2024-2025

KANSAS EDUCATIONAL DIRECTORY

KANSAS
STATE DEPARTMENT OF
EDUCATION

Kansas leads the world in the success of each student.

Revised Feb. 7, 2025

Kansas State Board of Education

BOARD MEMBERS

900 S.W. Jackson Street, Suite 600
Topeka, Kansas 66612-1212
(785) 296-3203
www.ksde.org/board

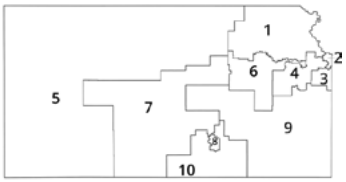

DISTRICT 1

Danny Zeck
Vice Chair
Danny.Zeck@ksde.gov

DISTRICT 2

Melanie Haas
Melanie.Haas@ksde.gov

DISTRICT 3

Michelle Dombrosky
Michelle.Dombrosky@ksde.gov

DISTRICT 4

Connie O'Brien
Connie.O'brien@ksde.gov

DISTRICT 5

Cathy Hopkins
Chair
Cathy.Hopkins@ksde.gov

DISTRICT 6

Dr. Beryl A. New
Beryl.New@ksde.gov

DISTRICT 7

Dennis Hershberger
Dennis.Hershberger@ksde.gov

DISTRICT 8

Betty Arnold
Betty.Arnold@ksde.gov

DISTRICT 9

Jim Porter
Jim.Porter@ksde.gov

DISTRICT 10

Debby Potter
Debby.Potter@ksde.gov

SUCCESS DEFINED

A successful Kansas high school graduate has the

- Academic preparation,
- Cognitive preparation,
- Technical skills,
- Employability skills and
- Civic engagement

to be successful in postsecondary education, in the attainment of an industry recognized certification or in the workforce, without the need for remediation.

OUTCOMES

- Social-emotional growth
- Kindergarten readiness
- Individual Plan of Study
- Civic engagement
- Academically prepared for postsecondary
- High school graduation
- Postsecondary success

Kansans CAN

MISSION

To prepare Kansas students for lifelong success through rigorous, quality academic instruction, career training and character development according to each student's gifts and talents.

VISION

Kansas leads the world in the success of each student.

MOTTO

Kansans Can

COMMISSIONER OF EDUCATION

Dr. Randy Watson
Randy.Watson@ksde.gov

DEPUTY COMMISSIONER
Division of Fiscal and Administrative Services

Dr. Frank Harwood
Frank.Harwood@ksde.gov

DEPUTY COMMISSIONER
Division of Learning Services

Dr. Ben Proctor
Ben.Proctor@ksde.gov

The Kansas State Department of Education does not discriminate on the basis of race, color, religion, national origin, sex, disability or age in its programs and activities and provides equal access to the Boy Scouts and other designated youth groups. The following person has been designated to handle inquiries regarding the nondiscrimination policies: KSDE General Counsel, Office of General Counsel, KSDE, Landon State Office Building, 900 S.W. Jackson, Suite 102, Topeka, KS 66612, (785) 296-3201

Kansas leads the world in the success of each student.

Jan. 25, 2025

Introduction

Dr. Randy Watson
Kansas Commissioner
of Education

Welcome to the 2024-2025 Kansas Educational Directory! Just as schools are prepared once again to open their doors to all of our eager students, Kansas State Department of Education (KSDE) has once again prepared for you a directory containing contact and enrollment information for every public and private accredited school and district in the state. We hope you find this information helpful.

Please note the following:

- The directory is only available online at: https://www.ksde.gov.
- Student enrollment data are from the 2023-2024 school year.
- Faculty data are from the 2023-2024 school year.
- Other data, including administrator's information, are provided by educational organizations.
- General information is subject to change and should not be considered official information. The online directory will change throughout the year.

Thank you for all you do for the infants, toddlers, children and youth in Kansas.

Dr. Randy Watson
Commissioner of Education

Nondiscrimination Notice

The Kansas State Department of Education does not discriminate on the basis of race, color, religion, national origin, sex, disability or age in its programs and activities and provides equal access to the Boy Scouts and other designated youth groups. The following person has been designated to handle inquiries regarding the nondiscrimination policies: KSDE General Counsel, Office of General Counsel, KSDE, Landon State Office Building, 900 S.W. Jackson, Suite 102, Topeka, KS 66612, (785) 296-3201, or the Office for Civil Rights, U.S. Department of Education, One Petticoat Lane, 1010 Walnut Street, Suite 320, Kansas City, MO 64106, (816) 268-0550.

Inquiries or grievances related to compliance by public schools with the nondiscrimination policies should be directed to the local board of education or the Office for Civil Rights.

Section 504 Grievance Procedure

The Kansas State Department of Education has adopted an internal grievance procedure providing for prompt and equitable resolution of complaints alleging noncompliance by the Department with Section 504 of the Rehabilitation Act of 1973 in any program or activity administered by the Department. The Kansas State Department of Education General Counsel has been designated the Section 504 Coordinator and may be contacted at: Office General Counsel, Kansas State Department of Education, 900 S.W. Jackson St., Suite 102, Topeka, Kansas 66612, (785) 296-3201.

Any person who believes he or she has been subjected to discrimination on the basis of disability in a program or activity administered by the Kansas State Department of Education may file a grievance under this procedure. Retaliation against a person who files a complaint of discrimination on the basis of disability pursuant to the grievance procedure, or persons who participate in related proceedings, is prohibited.

PROCEDURE:

- Grievances must be submitted to the Section 504 Coordinator within 30 calendar days of the date the person filing the grievance becomes aware of the alleged discriminatory action.
- A complaint must be in writing, containing the name and address of the person filing it. The complaint must state the problem or action alleged to be discriminatory and the remedy or relief sought. A form complaint is available.
- The Section 504 Coordinator (or his/her designee) shall conduct an investigation of the complaint. This investigation may be informal, but it must be thorough, affording all interested persons an opportunity to submit evidence relevant to the complaint. The Section 504 Coordinator will maintain the files and records of the Kansas State Department of Education relating to such grievances. The Section 504 Coordinator shall maintain the confidentiality of the person who files a complaint.
- The Section 504 Coordinator will issue a written decision on the grievance no later than 30 days after its filing.
- The person filing the grievance may appeal the decision of the Section 504 Coordinator by writing to the Commissioner of Education, Kansas State Department of Education, within 15 days of receiving the Section 504 Coordinator's decision. The Commissioner of Education shall issue a written decision in response to the appeal no later than 30 days after its filing.
- The availability and use of this grievance procedure does not prevent a person from filing a complaint of discrimination on the basis of disability with the U.S. Department of Education, Office for Civil Rights, 8930 Ward Parkway, Suite 2037, Kansas City, Missouri, 64114, (816) 268-0550.

2024-2025 KANSAS EDUCATIONAL DIRECTORY

Contents

PAGE	CHAPTER
7	Kansas State Department of Education Agency Directory
8	OFFICE OF THE COMMISSIONER
	Communications and Recognition Programs
	Human Resources
	Office of General Counsel
8	DIVISION OF FISCAL AND ADMINISTRATIVE SERVICES
	Child Nutrition and Wellness
	Fiscal Auditing
	Fiscal Services and Operations
	Information Technology
	School Finance
	• Safe and Secure Schools Unit
	• School Transportation Safety Unit
10	DIVISION OF LEARNING SERVICES
	Accreditation and Design
	Career, Standards and Assessment Services
	• Kansas Volunteer Commission
	Early Childhood
	Special Education and Title Services
	Teacher Licensure
13	AGENCY STAFF LISTS (BY FIRST AND LAST NAME)
15	Kansas Unified School Districts (USD)
16	BOUNDARY MAP
18	USD DIRECTORY
18	By USD Name
19	By USD Number
20	By County
21	By Home City
23	SUPERINTENDENT AND BOARD PRESIDENTS
39	SUPERINTENDENTS IN ALPHABETICAL ORDER
42	PRINCIPALS IN ALPHABETICAL ORDER
53	ATTENDANCE CENTERS
53	Elementary Schools
60	Middle Schools
62	Jr. High Schools
63	High Schools
67	DIRECTORY ABBREVIATIONS
68	PUBLIC ELEMENTARY AND SECONDARY SCHOOLS
426	Schools Under the Jurisdiction of the Kansas State Board of Education

PAGE	CHAPTER
428	Private Accredited Educational Organizations and Schools
448	Private Nonaccredited Educational Organizations and Schools
454	Juvenile Correction Facilities
456	Interlocals
464	Service Centers
468	Special Education Cooperatives
477	Special Purpose Schools
478	Postsecondary Institutions

Kansas State Department of Education Agency Directory

Agency Organization Chart

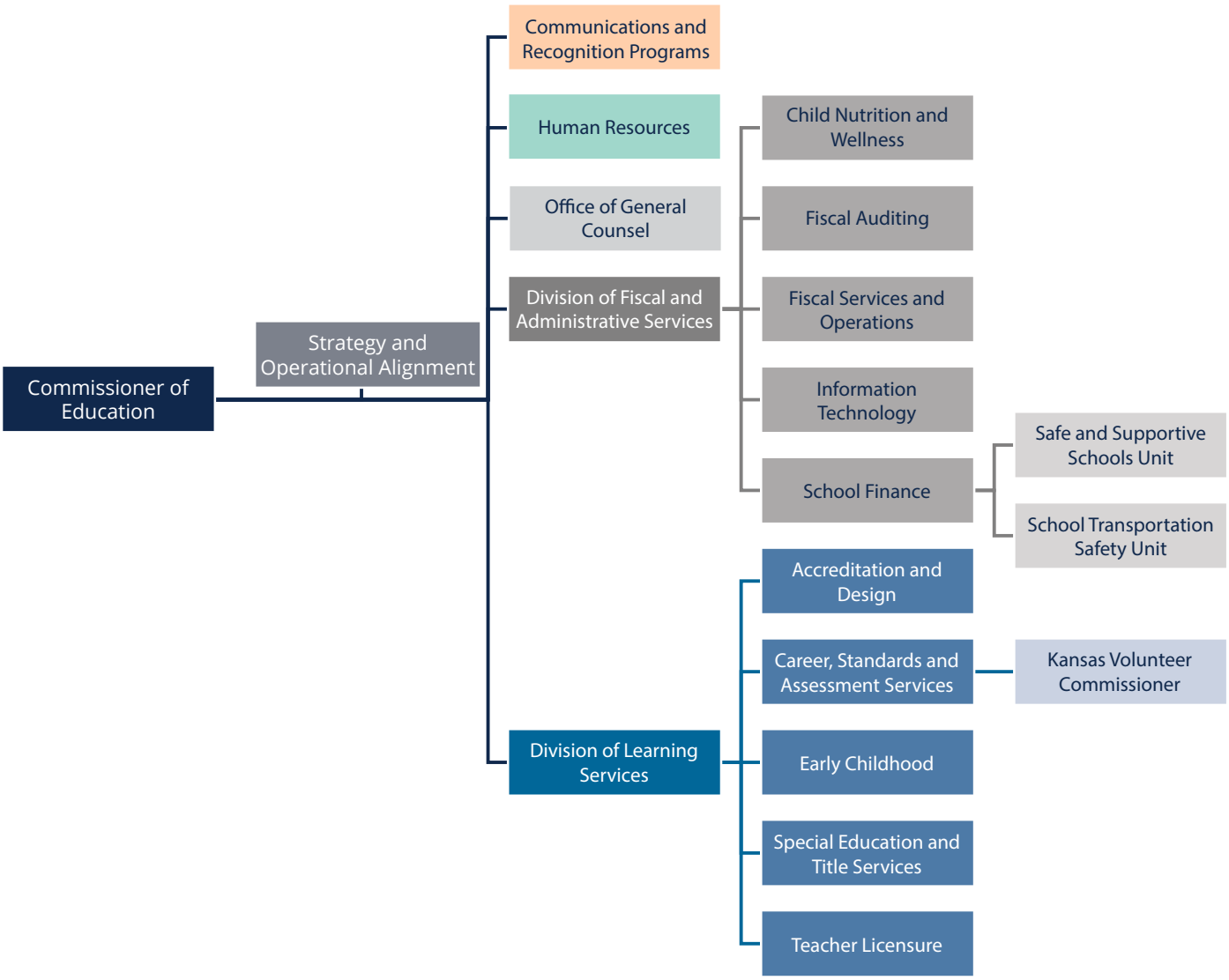

Revised Feb. 7, 2025

Office of the Commissioner

Dr. Randy Watson - Kansas Commissioner of Education	(785) 296-3202
Makayla Auldridge - Administrative Officer	(785) 296-3202
Deborah Bremer - Kansas State Board of Education Executive Secretary	(785) 296-3203
Jake Steel - Director - Strategy and Operational Alignment	(785) 368-7356

Communications and Recognition Programs

Denise L.Kahler - Director	(785) 296-4876
Angela Deines - Communications Specialist	(785) 296-7921
Cheryl Franklin - Graphic Designer Specialist	(785) 296-4909
Brittney Lewis - Communications Specialist	(785) 296-5223
Tiffany Littler - Communications Specialist	(785) 296-2551
Tamla Miller - Public Service Administrator	(785) 296-4950

Human Resources

Wendy M.Fritz - Director	(785) 296-5363
Marisa Seele - Human Resources Professional	(785) 296-3906
Kaley Taylor - Administrative Specialist	(785) 296-7795

Office of General Counsel

R. Scott Gordon - General Counsel	(785) 296-3201
Ronald Gish - Special Investigator	(785) 296-3201

Division of Fiscal and Administrative Services

Dr. Frank Harwood - Deputy Commissioner	(785) 296-3871
Sherry Root - Senior Administrative Specialist	(785) 296-3871
Gabrielle Hull - Legislative Coordinator	(785) 296-7840

Child Nutrition and Wellness

Kelly Chanay, MEd, RDN, LD - Director	(785) 296-2276
Pam Rosebaugh - Public Service Administrator	(785) 296-2276
Katy Hatch, MEd - Administrative Specialist	(785) 296-2276
Emily Bonilla, MPH - Assistant Director	(785) 296-2276
Karen Campbell - Assistant Director	(785) 296-2276
Arleen Anderson, RD, LD - Registered Dietitian	(785) 296-2276
Kirsten Angell - Public Service Executive	(785) 296-2276
Cassie Callaway - Child Nutrition Consultant	(785) 296-2276
Barb Depew, RD, LD - Farm to Plate Project Director	(785) 296-2276
Eryn Davis, RDN, LD - Public Service Executive	(785) 296-2276
Julie Henry - Public Service Executive	(785) 296-2276
Laura Hodgson - Child Nutrition Consultant - Procurement Specialist	(785) 296-2276
Jonathan Miller - Body Venture Coordinator	(785) 296-2276
Cordell Neely - Child Nutrition Consultant	(785) 296-2276
Angela Dittmer - Child Nutrition Consultant	(785) 296-2276
Valerie Donelan, MS, RDN, LD - Child Nutrition Consultant	(785) 296-2276
Jeanie Galemore - Senior Child Nutrition Consultant	(785) 296-2276
Alicia Newland - Child Nutrition Consultant	(785) 296-2276
Lynette Osner, RD - Senior Child Nutrition Consultant	(785) 296-2276
Holly Steinlage, MPH, RD, LD - Training Coordinator	(785) 296-2276
Hannah Tillery - Child Nutrition Consultant	(785) 296-2276
Abi Boxberger, RDN, LD - Child Nutrition Consultant	(785) 296-2276
Robert Dillman, MS, RD, LD - Procurement/ FSMC Specialist	(785) 296-2276
Hilary Hanvey - Senior Child Nutrition Consultant	(785) 296-2276
Dayna Kriley, MS, RD - Child Nutrition Consultant	(785) 296-2276
Judy Neely - Child Nutrition Consultant	(785) 296-2276
Jessica Reece, RD, LD - Child Nutrition Consultant	(785) 296-2276
Rachel Schiferl, RD, LD - Child Nutrition Consultant	(785) 296-2276
Karen Seymour, RD, LD - Child Nutrition Consultant - FFVP Program Coordinator	(785) 296-2276
Julia Whalen - Child Nutrition Consultant	(785) 296-2276

Fiscal Auditing

Laurel S. Murdie - Director	**(785) 296-4976**
Peggy Hill - Public Service Administrator	(785) 296-4976
Hallie Berens - Auditor I	(785) 296-4976
Lindsey Brown - Auditor I	(785) 296-4976
Kim Burd - Audit Manager	(785) 296-4976
Ali Cecchini - Auditor I	(785) 296-4976
Josh Fairman - Auditor II	(785) 296-4976
Patrick Falta - Auditor I	(785) 296-4976
Mandi Gilchrist - Auditor I	(785) 296-4976
Jessica Gomez - Auditor I	(785) 296-4976
Joe Haverkamp - Auditor I	(785) 296-4976
Rick Moen - Auditor II	(785) 296-4976
Charles Ohlrich - Auditor I	(785) 296-4976
Jamie Ribordy - Auditor III	(785) 296-4976
Janis Taylor - Auditor IV	(785) 296-4976

Fiscal Services and Operations

John Hess - Director	**(785) 296-4962**
Angie Funk - Assistant Director	**(785) 296-3264**
Denise Dallman - Accountant III	(785) 296-5060
Patricia Henson - Accountant III	(785) 296-8933
Aubey Keesee - Accountant III	(785) 296-3962
Jamie Merklein - Accountant III	(785) 296-3674
Angela Rosier - Accountant IV	(785) 296-0784
Sierra Stanley - Accountant III	(785) 296-0976
Jan Williams - Public Service Administrator	(785) 296-3263

Information Technology

Ryan Kurtenbach - Director	**(785) 296-7931**
Jenni Marlatt - Public Service Administrator	(785) 296-7931
Christopher Fletcher - Information Systems Manager	(785) 296-1067
Mike Jordan - Information Systems Manager	(785) 296-1970
Richard Matteson - Information Systems Manager	(785) 291-3534
Christopher Ortega - Senior Trainer	(785) 291-3512
Anna Stallbaumer - Administrative Specialist	(785) 296-6829
Timothy Enneking - Assistant Director	**(785) 296-0950**
Reylli Lopez - Technology Support Technician	(785) 296-8392
Tristen Cook - Technology Support Technician	(785) 296-4036
Kevin Fross - Enterprise Architect	(785) 291-3622
Andrew Higgins - Enterprise Support Specialist	(785) 296-6766
Brian Hosey - Information Systems Manager	(785) 296-3709
Karen McClintock - Technology Support Technician II	(785) 291-0599
Charlotte J. Walker, CEOE - Project Manager/Data Compliance Officer	(785) 291-3312
Nathan Weedin - IT Security Analyst	(785) 296-5084
Kyle Lord - Assistant Director	**(785) 296-6155**
Ian Preston - Senior Administrative Assistant	(785) 296-0574
Christine Armstrong - Systems Software Staff Consultant	(785) 296-5711
Tammy Blaess - IT Information Systems Manager	(785) 296-2316
Sharon Bloom - Project Manager	(785) 296-3915
Jennifer E. Cook-Miller - Project Manager	(785) 296-7943
Julie V. Cook - Information Systems Manager	(785) 296-3300
Matt Cortez - Requirements Analyst	(785) 296-6916
Denise Davis - Requirements Analyst	(785) 368-7192
Eric Dehner - Technical Support Consultant II	(785) 296-4961
John Girodat - Project Manager	(785) 296-8676
Jennifer Hayes - Project Manager	(785) 296-6331
Freddy Richter - IT Requirements Analyst	(785) 296-8438
Tom Tosh - Data Coordinator	(785) 296-5039
Philip Watkins - Technology Support Technician II	(785) 296-5229
Jared Wiley - Requirements Analyst	(785) 296-5080
Todd Lowe - Assistant Director	**(785) 296-7115**
Trey Austin - System Software Staff Consultant	(785) 296-1203
Daniel Kalas - Applications Developer	(785) 296-7778
Shuming Li - Application Developer II	(785) 296-7976
Stuart Lillie - Systems Software Staff Consultant	(785) 368-7127

Bob Mather - Application Developer II (785) 296-2317
Dina Patel - Application Developer II (785) 296-6143
Donna Reinert - Application Developer III (785) 296-1208
Phillip Salyer - System Software Staff Consultant (785) 368-8040
Raymond L. Zwiener - Enterprise Solutions Architect (785) 296-2226
Jennifer S. Shaffer - Assistant Director (785) 296-5240
Josh Bailey - Database Administrator (785) 296-0758
Greg Hiszczynskyj - Database Administrator (785) 296-4928
Jason Howe - Webmaster (785) 296-3544
Matt Preston - Application Developer II (785) 291-3679
Benjamin Wolf - Applications Developer (785) 296-4958

School Finance

Dale Brungardt - Director (785) 296-3872
Katie Albright - Administrative Specialist (785) 296-3872
Sara McCullah - Assistant Director (785) 296-4972
Dessa Gifford - Public Service Administrator (785) 296-4965
Rose Ireland - Public Service Administrator (785) 296-4973
Marcia Ricklefs - Public Service Administrator (785) 296-4209
Amanda Williams - Public Service Administrator (785) 296-2020

SAFE AND SECURE SCHOOLS UNIT

John Calvert - Head School Safety Specialist (785) 296-7056
Ben Thursby - School Safety Specialist (785) 296-4946

SCHOOL TRANSPORTATION SAFETY UNIT

Keith Dreiling - Public Service Administrator - Safety Specialist (785) 296-4567
Sarah Harter - Senior Administrative Assistant (785) 296-3551
Melissa Ostermeyer - Public Service Administrator - Training Coordinator (785) 296-5659
Dennis Tate - Public Service Administrator (785) 296-4545

Division of Learning Services

Dr. Ben Proctor - Deputy Commissioner (785) 296-2303
Pat Bone - Senior Administrative Specialist (785) 296-2303
Payton Lynn - Public Service Executive (785) 296-8362

Accreditation and Design

Jay Scott - Director (785) 296-6818
Rue Huereca-Retana - Administrative Assistant (785) 296-3379
Myron Melton - Assistant Director (785) 296-8110
Mindy Bruce - Public Service Executive (316) 304-6493
Dr. Amber Miller - Public Service Executive (620) 765-7490
Jean Rush - Public Service Executive (785) 296-7884

Career, Standards and Assessment Services

Beth Fultz - Director (785) 296-2325
Gail Tripp - Administrative Specialist (785) 296-3142
Kelli Byrne - Grant Fiscal Officer (785) 296-3637
Julie C. Ewing - Assistant Director (785) 296-2325
Juanita Anderson - Senior Administrative Assistant (785) 296-1978
Lee Jones - Public Service Executive I - ACT (785) 296-7922
Sindhuja Mishra - Coordinator (785) 296-1859
Xuewen Sheng, PhD - Senior Education Research Analyst (785) 368-7435
Hayley Steinlage - Senior Education Research Analyst (785) 296-6177
Mark Stephenson - Coordinator: National Assessment of Education Progress (NAEP) , International Assessments (785) 296-7933
Brooke Wells - Education Research Analyst (785) 291-3574
Natalie Clark - Assistant Director (785) 296-4351
Barbara A.Bahm - Senior Administrative Assistant (785) 291-3538
Kevin Bronson - Education Program Consultant (785) 296-6214
Kathy Camarena - Education Program Consultant (785) 296-3152
Andy Ewing - Education Program Consultant (785) 296-3860
Jenna Hastert - Public Service Administrator (785) 296-4908

Taylor Spangler - Education Program Consultant (785) 296-2307
Helen Swanson - Coordinator, Perkins, IPS (785) 296-4912
Beverly Victoriano - Public Service Administrator (785) 296-8874

Vacant - Assistant Director
Stephanie Alderman-Oler - science, technology, engineering, and mathematics (STEM) Program Manager (785) 296-8108
Dr. Laurie J.Curtis - Early Literacy/Dyslexia Program Manager (785) 296-2749
Jennifer Hamlet - STEM Program Manager (785) 296-6823
Jessica Hess - PhD - Senior Education Research Analyst (785) 296-3259
Carrie Hurd - Public Service Administrator (785) 296-2078
Joyce Huser - Fine Arts Education Program Consultant (785) 296-4932
Dr. Robyn Kelso - Coordinator (785) 296-3444
Dr. Stephen King - STEM Program Manager (785) 296-1893
Nathan McAlister - Humanities Program Manager (785) 296-3892
Chelsea Pelfrey - Assessment Coordinator (785) 296-0040
Kent Reed - Climate and Wellness Program Manager; School Counseling; School Climate and Integration; Social Emotional Character Development (SECD); Health/PE (785) 296-8109

KANSAS VOLUNTEER COMMISSION

Dr. Jessica Dorsey - Executive Director (785) 296-3163
Amanda Noll - Financial Specialist (785) 368-6207
Kat Seeley - Administrative Specialist (785) 368-7436
Tierney Kirtdoll - Monitoring and Grants Coordinator (785) 368-6211
Haley Matherly - Program Development Coordinator (785) 296-5712
Sarah Nelson - Training and Engagement Coordinator (785) 296-7801
Elaine Rodriguez - Outreach and Recruitment Coordinator (785) 368-6232

Early Childhood

Amanda Petersen - Director (785) 296-7929
Beccy Strohm - Administrative Specialist (785) 296-6602
Stacy Clarke - State Interagency Coordinating Council (SICC) Consultant (785)296-3953
Trevor Huffman - Coordinator (785) 296-1944
Natalie McClane - Education Program Consultant - Preschool Coordinator (785) 296-5081
Lisa Williams - Kansas Parents as Teachers Consultant (785) 296-4964

Special Education and Title Services

Bert Moore - Director (785) 296-4949
Joyce Broils - Administrative Specialist (785) 291-3097

Brian Dempsey - Assistant Director (785) 296-5522
Sarah Reed - Administrative Specialist (785) 296-4602
Steve Backman - Education Program Consultant (785) 296-2267
Dr. Crista Grimwood, EdD - Education Program Consultant - Dispute Resolution Coordinator (785) 296-7262
Josie McClendon - Education Program Consultant (785) 296-5608
Deborah Newby - Education Program Consultant (785) 296-3388
Mark Ward, JD - Attorney (785) 296-0920

Kerry Haag - Assistant Director (785) 296-4952
Sami Reed - Public Service Administrator (785) 296-2134
Trish Backman - School Mental Health Coordinator (785) 296-6937
Lisa Karney - Education Program Consultant (785) 296-6765
Kelly Steele - Coordinator (785) 296-2050
Mason Vosburgh - Special Education Data Manager (785) 296-4945

Dean Zajic - Assistant Director (785) 296-2425
Evelyn V. Alden - Public Service Administrator (785) 296-3868
Renee L. Brant - Public Service Executive (785) 296-7077
Christine Macy - Coordinator (785) 296-3287
Stacie Martin - Public Service Executive/Transition Coordinator (785) 296-6855
Angela Rice - Public Service Executive (785) 296-1785

Vacant - Assistant Director
Marissa Hales - Senior Administrative Assistant (785) 296-1222
Joe Jewett - Coordinator (785) 296-8337
Stacey Noll - Data Coordinator (785) 296-3129

Twyla Sprouse, PhD - Assistant Director (785) 296-6714
Alysha Nichols - Senior Administrative Assistant (785) 296-6066
Pat Hill - Education Program Consultant (785) 296-3137
Nicole Clark - Program Consultant II (785) 296-4925

Cary Rogers - Education Program Consultant (785) 296-0916
Emily Scott - Education Program Consultant (785) 296-4941
Maureen Tabasko - Education Program Consultant (785) 296-1101
Roxanne Zillinger - Education Program Consultant (785) 296-7260

Teacher Licensure

Shane Carter - Director (785) 296-2289
Jessica Apodaca - Public Service Administrator II (785) 296-0952
Catherine Chmidling, PhD - Assistant Director - Educator Preparation (785) 291-3573
Leslie Bruton - Coordinator (785) 296-8011
Christa J. Chesmore - Coordinator (785) 296-1105
Cindy Coleman - Public Service Administrator (785) 296-4935
Sarah Eaverson - Education Program Consultant (785) 296-6712
Cathy Garcia - Public Service Administrator (785) 296-2733
Joel Gillaspie - PhD - Coordinator (785) 296-1862
Ed Kalas - Education Program Consultant - Professional Development/Mentor (785) 296-2198
Luke McClurg - Public Service Administrator (785) 296-5138
Joe Midgley - Licensure Operations Coordinator (785) 291-3371
Nikk Nelson - Licensure Coordinator (785) 296-2280
Tanae Olson - Public Service Administrator (785) 296-5114
Myra Stithem - Public Service Administrator (785) 296-3835
Ann Yates - Educator Evaluation and Special Projects Coordinator (785) 296-5140

Agency Staff List

BY FIRST NAME

Abi Boxberger	(785) 296-2276
Ali Cecchini	(785) 296-6289
Alicia Newland	(785) 296-2276
Alysha Nichols	(785) 296-6066
Amanda Noll	(785) 368-6207
Amanda Petersen	(785) 296-7929
Amanda Williams	(785) 296-2020
Amber Miller	(620) 765-7490
Andrew Higgins	(785) 296-6766
Andy Ewing	(785) 296-3860
Angela Deines	(785) 296-7921
Angela Dittmer	(785) 296-2276
Angela Rice	(785) 296-1785
Angela Rosier	(785) 296-0784
Angie Funk	(785) 296-3264
Ann Yates	(785) 296-5140
Anna Stallbaumer	(785) 296-6829
Arleen Anderson	(785) 296-2276
Aubey Keesee	(785) 296-3962
Barb Depew	(785) 296-2276
Barbara Bahm	(785) 291-3538
Beccy Strohm	(785) 296-6602
Ben Proctor	(785) 296-2303
Ben Thursby	(785) 296-4946
Benjamin Wolf	(785) 296-4958
Bert Moore	(785) 296-4949
Beth Fultz	(785) 296-2325
Beverly Victoriano	(785) 296-8874
Bob Mather	(785) 296-2317
Brian Dempsey	(785) 296-5522
Brian Hosey	(785) 296-3709
Brittney Lewis	(785) 296-5223
Brooke Wells	(785) 291-3574
Carrie Hurd	(785) 296-2078
Cary Rogers	(785) 296-0916
Cassie Callaway	(785) 296-2276
Catherine Chmidling	(785) 291-3573
Cathy Garcia	(785) 296-2733
Charles Ohlrich	(785) 296-4976
Charlotte Walker	(785) 291-3312
Chelsea Pelfrey	(785) 296-0040
Cheryl Franklin	(785) 296-4909
Christa Chesmore	(785) 296-1105
Christine Armstrong	(785) 296-5711
Christine Macy	(785) 296-3287
Christopher Fletcher	(785) 296-1067
Christopher Ortega	(785) 291-3512
Cindy Coleman	(785) 296-4935
Cordell Neely	(785) 296-2276
Crista Grimwood	(785) 296-7262
Dale Brungardt	(785) 296-3872
Daniel Kalas	(785) 296-7778
Dayna Kriley	(785) 296-2276
Dean Zajic	(785) 296-2425
Deborah Bremer	(785) 296-3203
Denise Dallman	(785) 296-5060
Denise Davis	(785) 368-7192
Denise Kahler	(785) 296-4876
Dennis Tate	(785) 296-4545
Dessa Gifford	(785) 296-4965
Dina Patel	(785) 296-6143
Donna Reinert	(785) 296-1208
Ed Kalas	(785) 296-2198
Elaine Rodriguez	(785) 368-6232
Emily Bonilla	(785) 296-2276
Emily Scott	(785) 296-4941
Eric Dehner	(785) 296-4961
Eryn Davis	(785) 296-5060
Evelyn Alden	(785) 296-3868
Frank Harwood	(785) 296-3871
Freddy Richter	(785) 296-8438
Gabrielle Hull	(785) 296-7840
Gail Tripp	(785) 296-3142
Greg Hiszczynskyj	(785) 296-4928
Haley Matherly	(785) 296-5712
Hallie Berens	(785) 296-4976
Hannah Tillery	(785) 296-2276
Hayley Steinlage	(785) 296-6177
Helen Swanson	(785) 296-4912
Hilary Hanvey	(785) 296-2276
Holly Steinlage	(785) 296-2276
Ian Preston	(785) 296-0574
Jake Steel	(785) 368-7356
Jamie Merklein	(785) 296-3674
Jamie Ribordy	(785) 296-6310
Jan Williams	(785) 296-3263
Janis Taylor	(785) 296-6221
Jared Wiley	(785) 296-5080
Jason Howe	(785) 296-3544
Jay Scott	(785) 296-6818
Jean Rush	(785) 296-7884
Jeanie Galemore	(785) 296-2276
Jenna Hastert	(785) 296-4908
Jenni Marlatt	(785) 296-7931
Jennifer Cook-Miller	(785) 296-7943
Jennifer Hamlet	(785) 296-6823
Jennifer Hayes	(785) 296-6331
Jennifer Shaffer	(785) 296-5240
Jessica Apodaca	(785) 296-0952
Jessica Dorsey	(785) 296-3163
Jessica Gomez	(785) 296-6329
Jessica Hess	(785) 296-3259
Jessica Reece	(785) 296-2276
Joe Haverkamp	(785) 296-6206
Joe Jewett	(785) 296-8337
Joe Midgley	(785) 291-3371
Joel Gillaspie	(785) 296-1862
John Calvert	(785) 296-7056
John Girodat	(785) 296-8676
John Hess	(785) 296-4962
Jonathan Miller	(785) 296-2276
Josh Bailey	(785) 296-0758
Josh Fairman	(785) 296-6254
Josie McClendon	(785) 296-5608
Joyce Broils	(785) 291-3097
Joyce Huser	(785) 296-4932
Juanita Anderson	(785) 296-1978
Judy Neely	(785) 296-2276
Julia Whalen	(785) 296-2276
Julie Cook	(785) 296-3300
Julie Ewing	(785) 296-2325
Julie Henry	(785) 296-2276
Kaley Taylor	(785) 296-7795
Karen Campbell	(785) 296-2276
Karen McClintock	(785) 291-0599
Karen Seymour	(785) 296-2276
Kat Seeley	(785) 368-7436
Kathy Camarena	(785) 296-3152
Katie Albright	(785) 296-3872
Katy Hatch	(785) 296-2276
Keith Dreiling	(785) 296-4567
Kelli Byrne	(785) 296-3637
Kelly Chanay	(785) 296-2276
Kelly Steele	(785) 296-2050
Kent Reed	(785) 296-8109
Kerry Haag	(785) 296-4952
Kevin Bronson	(785) 296-6214
Kevin Fross	(785) 291-3622
Kim Burd	(785) 296-6058
Kirsten Angell	(785) 296-2276
Kyle Lord	(785) 296-6155
Laura Hodgson	(785) 296-2276
Laurel Murdie	(785) 296-4976
Laurie Curtis	(785) 296-2749
Lee Jones	(785) 296-7922
Leslie Bruton	(785) 296-8011
Lindsey Brown	(785) 296-4976
Lisa Karney	(785) 296-6765
Lisa Williams	(785) 296-4964
Luke McClurg	(785) 296-5138
Lynette Osner	(785) 296-2276
Makayla Auldridge	(785) 296-3202
Mandi Gilchrist	(785) 296-6381
Marcia Ricklefs	(785) 296-4209
Marisa Seele	(785) 296-3906
Marissa Hales	(785) 296-1222
Mark Stephenson	(785) 296-7933
Mark Ward	(785) 296-0920
Mason Vosburgh	(785) 296-4945
Matt Cortez	(785) 296-6916
Matt Preston	(785) 291-3679
Maureen Tabasko	(785) 296-1101
Melissa Ostermeyer	(785) 296-5659
Melissa Valenza	(785) 296-8092
Mike Jordan	(785) 296-1970
Mindy Bruce	(316) 304-6493
Myra Stithem	(785) 296-3835
Myron Melton	(785) 296-8110
Natalie Clark	(785) 296-4351
Natalie McClane	(785) 296-5081
Nathan McAlister	(785) 296-3892
Nathan Weedin	(785) 296-5084
Nicole Clark	(785) 296-4925
Nikk Nelson	(785) 296-2280
Pam Rosebaugh	(785) 296-2276
Pat Bone	(785) 296-2303
Pat Hill	(785) 296-3137
Patricia Henson	(785) 296-8933
Patrick Falta	(785) 296-4976
Payton Lynn	(785) 296-8362
Peggy Hill	(785) 296-4976
Philip Watkins	(785) 296-5229
Phillip Salyer	(785) 368-8040
R. Scott Gordon	(785) 296-3204
Rachel Schiferl	(785) 296-2276
Randy Watson	(785) 296-3202
Raymond Zwiener	(785) 296-2226
Renee Brant	(785) 296-7077
Reylli Lopez	(785) 296-8392
Richard Matteson	(785) 291-3534
Rick Moen	(785) 296-6390
Robert Dillman	(785) 296-2276
Robyn Kelso	(785) 296-3444
Ronald Gish	(785) 296-4955
Rose Ireland	(785) 296-4973
Roxanne Zillinger	(785) 296-7260
Rue Huereca-Retana	(785) 296-3379
Ryan Kurtenbach	(785) 296-3399
Sami Reed	(785) 296-2134
Sara McCullah	(785) 296-4972
Sarah Eaverson	(785) 296-6712
Sarah Harter	(785) 296-3551
Sarah Nelson	(785) 296-7801
Sarah Reed	(785) 296-4602
Shane Carter	(785) 296-2289
Sharon Bloom	(785) 296-3915
Sherry Root	(785) 296-3871
Shuming Li	(785) 296-7976
Sierra Stanley	(785) 296-0976
Sindhuja Mishra	(785) 296-1859
Stacey Noll	(785) 296-3129
Stacie Martin	(785) 296-6855
Stacy Clarke	(785) 296-3953
Stephanie Alderman-Oler	(785) 296-8108
Stephen King	(785) 296-1893
Steve Backman	(785) 296-2267
Stuart Lillie	(785) 368-7127
Tamla Miller	(785) 296-4950
Tammy Blaess	(785) 296-2316
Tanae Olson	(785) 296-5114
Taylor Spangler	(785) 296-2307
Tierney Kirtdoll	(785) 368-6211
Tiffany Littler	(785) 296-2551
Timothy Enneking	(785) 296-0950
Todd Lowe	(785) 296-7115
Tom Tosh	(785) 296-5039
Trevor Huffman	(785) 296-1944
Trey Austin	(785) 296-1203
Trish Backman	(785) 296-6937
Tristen Cook	(785) 296-4036
Twyla Sprouse	(785) 296-6714
Valerie Donelan	(785) 296- 2276
Wendy Fritz	(785) 296-5363
Xuewen Sheng	(785) 368-7435

BY LAST NAME

Albright, Katie	(785) 296-3872
Alden, Evelyn	(785) 296-3868
Alderman-Oler, Stephanie	(785) 296-8108
Anderson, Arleen	(785) 296-2276
Anderson, Juanita	(785) 296-1978
Angell, Kirsten	(785) 296-2276
Apodaca, Jessica	(785) 296-0952
Armstrong, Christine	(785) 296-5711
Auldridge, Makayla	(785) 296-3202
Austin, Trey	(785) 296-1203
Backman, Steve	(785) 296-2267
Backman, Trish	(785) 296-6937
Bahm, Barbara	(785) 291-3538
Bailey, Josh	(785) 296-0758
Berens, Hallie	(785) 296-4976
Blaess, Tammy	(785) 296-2316
Bloom, Sharon	(785) 296-3915
Bone, Pat	(785) 296-2303
Bonilla, Emily	(785) 296-2276
Boxberger, Abi	(785) 296-2276
Brant, Renee	(785) 296-7077
Bremer, Deborah	(785) 296-3203
Broils, Joyce	(785) 291-3097
Bronson, Kevin	(785) 296-6214
Brown, Lindsey	(785) 296-4976
Bruce, Mindy	(316) 304-6493
Brungardt, Dale	(785) 296-3872
Bruton, Leslie	(785) 296-8011
Burd, Kim	(785) 296-6058
Byrne, Kelli	(785) 296-3637
Callaway, Cassie	(785) 296-2276
Calvert, John	(785) 296-7056
Camarena, Kathy	(785) 296-3152
Campbell, Karen	(785) 296-2276
Carter, Shane	(785) 296-2289
Cecchini, AliAlisa	(785) 296-6289
Chanay, Kelly	(785) 296-2276
Chesmore, Christa	(785) 296-1105
Chmidling, Catherine	(785) 291-3573
Clark, Natalie	(785) 296-4351
Clark, Nicole	(785) 296-4925
Clarke, Stacy	(785) 296-3953
Coleman, Cindy	(785) 296-4935
Cook, Julie	(785) 296-3300
Cook, Tristen	(785) 296-4036
Cook-Miller, Jennifer	(785) 296-7943
Cortez, Matt	(785) 296-6916
Curtis, Laurie	(785) 296-2749
Dallman, Denise	(785) 296-5060
Davis, Denise	(785) 368-7192
Davis, Eryn	(785) 296-5060
Dehner, Eric	(785) 296-4961
Deines, Angela	(785) 296-7921
Dempsey, Brian	(785) 296-5522
Depew, Barb	(785) 296-2276
Dillman, Robert	(785) 296-2276
Dittmer, Angela	(785) 296-2276
Donelan, Valerie	(785) 296- 2276
Dorsey, Jessica	(785) 296-3163
Dreiling, Keith	(785) 296-4567
Eaverson, Sarah	(785) 296-6712
Enneking, Timothy	(785) 296-0950
Ewing, Andy	(785) 296-3860
Ewing, Julie	(785) 296-2325
Fairman, JoshJoshua	(785) 296-6254
Falta, Patrick	(785) 296-4976
Fletcher, Christopher	(785) 296-1067
Franklin, Cheryl	(785) 296-4909
Fritz, Wendy	(785) 296-5363
Fross, Kevin	(785) 291-3622
Fultz, Beth	(785) 296-2325
Funk, Angie	(785) 296-3264
Galemore, Jeanie	(785) 296-2276
Garcia, Cathy	(785) 296-2733
Gifford, Dessa	(785) 296-4965
Gilchrist, Mandi	(785) 296-6381
Gillaspie, Joel	(785) 296-1862
Girodat, John	(785) 296-8676
Gish, Ronald	(785) 296-4955
Gomez, Jessica	(785) 296-6329
Gordon, R. Scott	(785) 296-3204
Grimwood, Crista	(785) 296-7262
Haag, Kerry	(785) 296-4952
Hales, Marissa	(785) 296-1222
Hamlet, Jennifer	(785) 296-6823
Hanvey, Hilary	(785) 296-2276
Harter, Sarah	(785) 296-3551
Harwood, Frank	(785) 296-3871
Hastert, Jenna	(785) 296-4908
Hatch, Katy	(785) 296-2276
Haverkamp, Joe	(785) 296-6206
Hayes, Jennifer	(785) 296-6331
Henry, Julie	(785) 296-2276
Henson, Patricia	(785) 296-8933
Hess, Jessica	(785) 296-3259
Hess, John	(785) 296-4962
Higgins, Andrew	(785) 296-6766
Hill, Pat	(785) 296-3137
Hill, Peggy	(785) 296-4976
Hiszczynskyj, Greg	(785) 296-4928
Hodgson, Laura	(785) 296-2276
Hosey, Brian	(785) 296-3709
Howe, Jason	(785) 296-3544
Huereca-Retana, Rue	(785) 296-3379
Huffman, Trevor	(785) 296-1944
Hull, Gabrielle	(785) 296-7840
Hurd, Carrie	(785) 296-2078
Huser, Joyce	(785) 296-4932
Ireland, Rose	(785) 296-4973
Jewett, Joe	(785) 296-8337
Jones, Lee	(785) 296-7922
Jordan, Mike	(785) 296-1970
Kahler, Denise	(785) 296-4876
Kalas, Daniel	(785) 296-7778
Kalas, Ed	(785) 296-2198
Karney, Lisa	(785) 296-6765
Keesee, Aubey	(785) 296-3962
Kelso, Robyn	(785) 296-3444
King, Stephen	(785) 296-1893
Kirtdoll, Tierney	(785) 368-6211
Kriley, Dayna	(785) 296-2276
Kurtenbach, Ryan	(785) 296-3399
Lewis, Brittney	(785) 296-5223
Li, Shuming	(785) 296-7976
Lillie, Stuart	(785) 368-7127
Littler, Tiffany	(785) 296-2551
Lopez, Reylli	(785) 296-8392
Lord, Kyle	(785) 296-6155
Lowe, Todd	(785) 296-7115
Lynn, Payton	(785) 296-8362
Macy, Christine	(785) 296-3287
Marlatt, Jenni	(785) 296-7931
Martin, Stacie	(785) 296-6855
Mather, Bob	(785) 296-2317
Matherly, Haley	(785) 296-5712
Matteson, Richard	(785) 291-3534
McAlister, Nathan	(785) 296-3892
McClane, Natalie	(785) 296-5081
McClendon, Josie	(785) 296-5608
McClintock, Karen	(785) 291-0599
McClurg, Luke	(785) 296-5138
McCullah, Sara	(785) 296-4972
Melton, Myron	(785) 296-8110
Merklein, Jamie	(785) 296-3674
Midgley, Joe	(785) 291-3371
Miller, Amber	(620) 765-7490
Miller, Jonathan	(785) 296-2276
Miller, Tamla	(785) 296-4950
Mishra, Sindhuja	(785) 296-1859
Moen, Rick	(785) 296-6390
Moore, Bert	(785) 296-4949
Murdie, Laurel	(785) 296-4976
Neely, Cordell	(785) 296-2276
Neely, Judy	(785) 296-2276
Nelson, Nikk	(785) 296-2280
Nelson, Sarah	(785) 296-7801
Newland, Alicia	(785) 296-2276
Nichols, Alysha	(785) 296-6066
Noll, Amanda	(785) 368-6207
Noll, Stacey	(785) 296-3129
Ohlrich, Charles	(785) 296-4976
Olson, Tanae	(785) 296-5114
Ortega, Christopher	(785) 291-3512
Osner, Lynette	(785) 296-2276
Ostermeyer, Melissa	(785) 296-5659
Patel, Dina	(785) 296-6143
Pelfrey, Chelsea	(785) 296-0040
Petersen, Amanda	(785) 296-7929
Preston, Ian	(785) 296-0574
Preston, Matt	(785) 291-3679
Proctor, Ben	(785) 296-2303
Reece, Jessica	(785) 296-2276
Reed, Kent	(785) 296-8109
Reed, Sami	(785) 296-2134
Reed, Sarah	(785) 296-4602
Reinert, Donna	(785) 296-1208
Ribordy, Jamie	(785) 296-6310
Rice, Angela	(785) 296-1785
Richter, Freddy	(785) 296-8438
Ricklefs, Marcia	(785) 296-4209
Rodriguez, Elaine	(785) 368-6232
Rogers, Cary	(785) 296-0916
Root, Sherry	(785) 296-3871
Rosebaugh, Pam	(785) 296-2276
Rosier, Angela	(785) 296-0784
Rush, Jean	(785) 296-7884
Salyer, Phillip	(785) 368-8040
Schiferl, Rachel	(785) 296-2276
Scott, Emily	(785) 296-4941
Scott, Jay	(785) 296-6818
Seele, Marisa	(785) 296-3906
Seeley, Kat	(785) 368-7436
Seymour, Karen	(785) 296-2276
Shaffer, Jennifer	(785) 296-5240
Sheng, Xuewen	(785) 368-7435
Spangler, Taylor	(785) 296-2307
Sprouse, Twyla	(785) 296-6714
Stallbaumer, Anna	(785) 296-6829
Stanley, Sierra	(785) 296-0976
Steel, Jake	(785) 368-7356
Steele, Kelly	(785) 296-2050
Steinlage, Hayley	(785) 296-6177
Steinlage, Holly	(785) 296-2276
Stephenson, Mark	(785) 296-7933
Stithem, Myra	(785) 296-3835
Strohm, Beccy	(785) 296-6602
Swanson, Helen	(785) 296-4912
Tabasko, Maureen	(785) 296-1101
Tate, Dennis	(785) 296-4545
Taylor, Janis	(785) 296-6221
Taylor, Kaley	(785) 296-7795
Thursby, Ben	(785) 296-4946
Tillery, Hannah	(785) 296-2276
Tosh, Tom	(785) 296-5039
Tripp, Gail	(785) 296-3142
Valenza, Melissa	(785) 296-8092
Victoriano, Beverly	(785) 296-8874
Vosburgh, Mason	(785) 296-4945
Walker, Charlotte	(785) 291-3312
Ward, Mark	(785) 296-0920
Watkins, Philip	(785) 296-5229
Watson, Randy	(785) 296-3202
Weedin, Nathan	(785) 296-5084
Wells, Brooke	(785) 291-3574
Whalen, Julia	(785) 296-2276
Wiley, Jared	(785) 296-5080
Williams, Amanda	(785) 296-2020
Williams, Jan	(785) 296-3263
Williams, Lisa	(785) 296-4964
Wolf, Benjamin	(785) 296-4958
Yates, Ann	(785) 296-5140
Zajic, Dean	(785) 296-2425
Zillinger, Roxanne	(785) 296-7260
Zwiener, Raymond	(785) 296-2226

Kansas Unified School Districts (USD)

Boundary Map

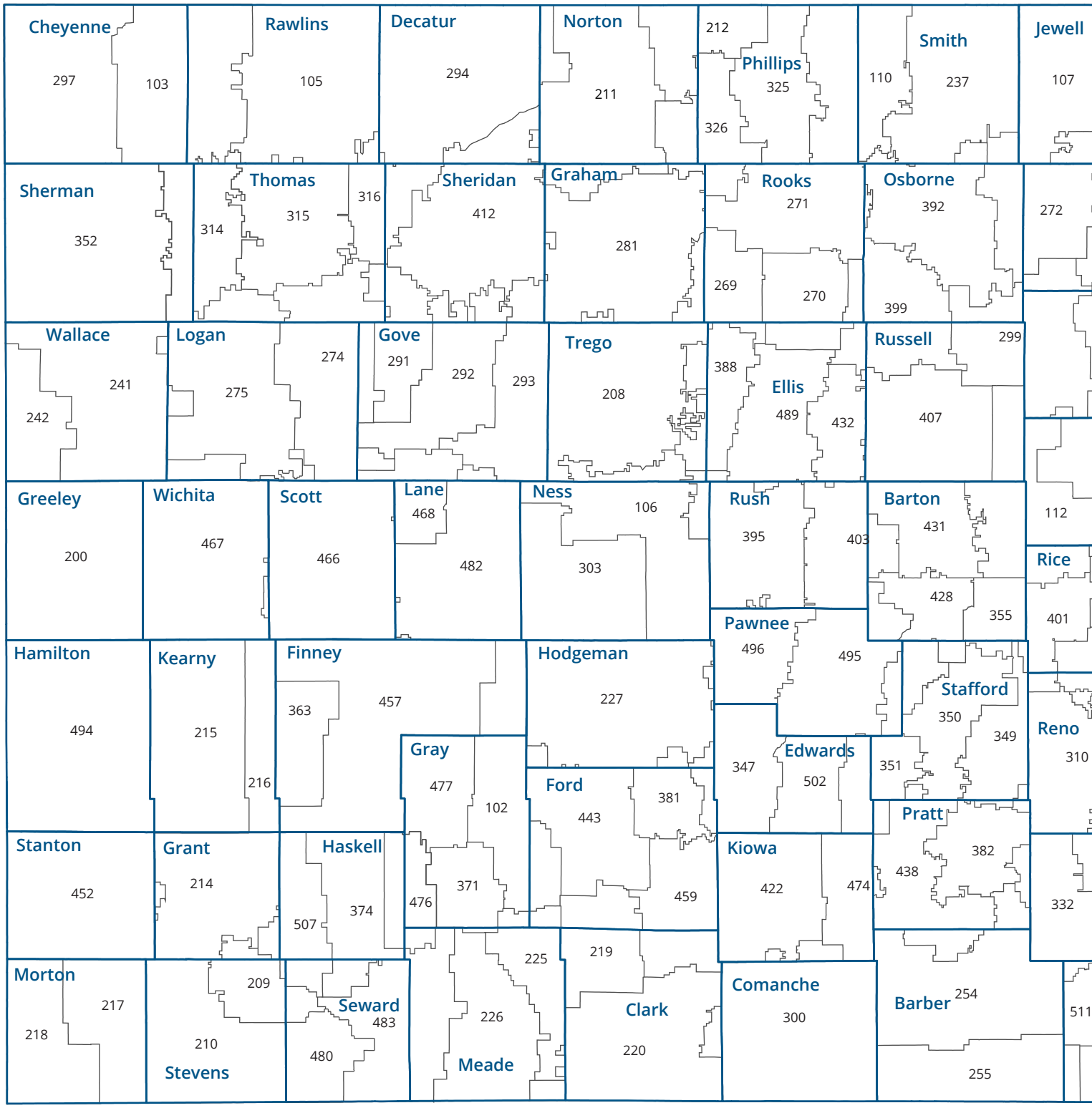

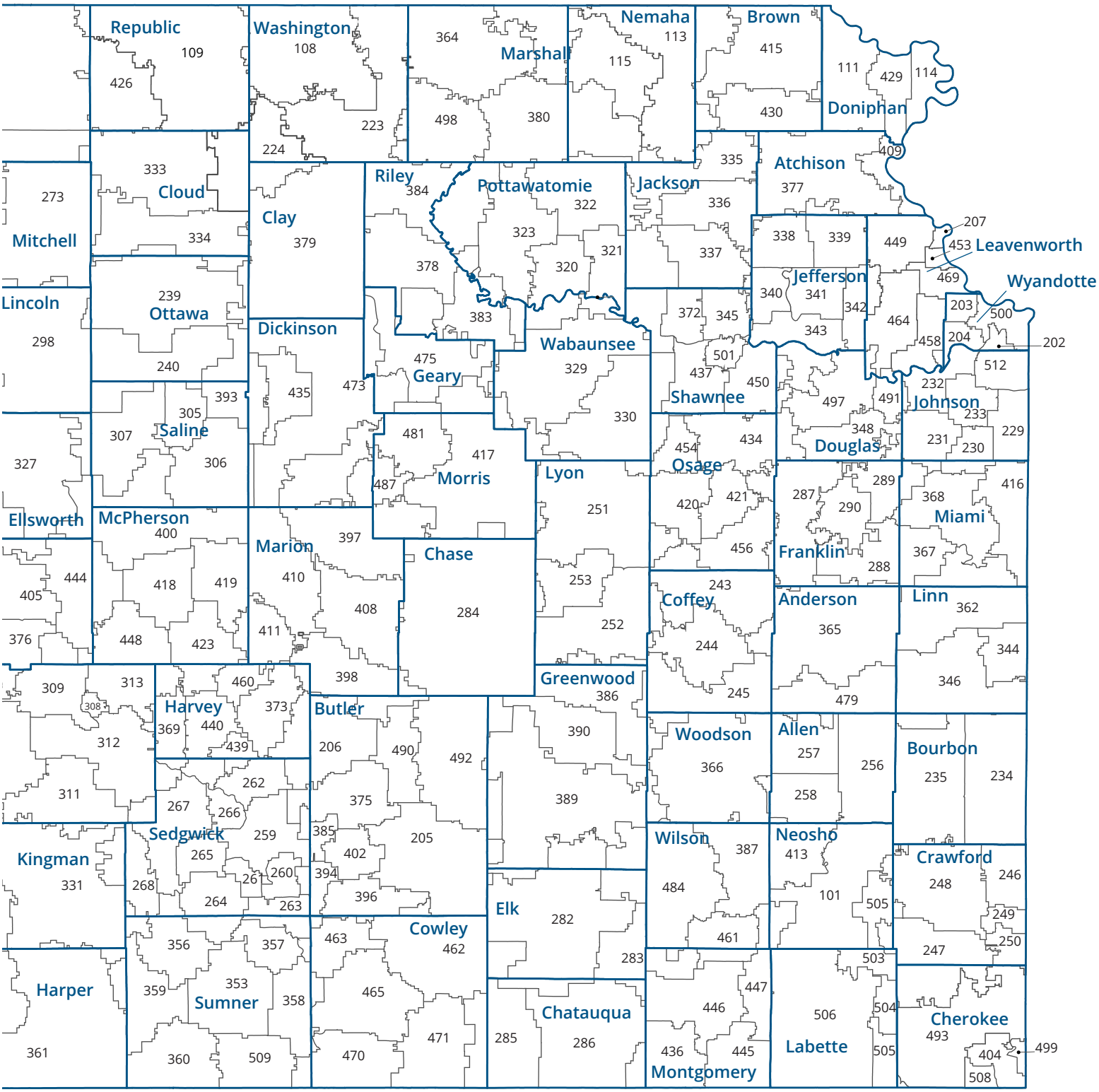
Republic
109
426
Washington
108
223
224
364
Marshall
498
380
Nemaha
113
115
Brown
415
430
111
429
114
Doniphan
409
Atchison
377
335
Jackson
336
337
Riley
384
Pottawatomie
322
323
321
320
378
Clay
379
Cloud
333
334
273
Mitchell
Lincoln
298
Ottawa
239
240
Dickinson
435
473
Geary
475
383
Wabaunsee
329
330
Shawnee
372
345
501
437
450
Jefferson
340
341
342
343
338
339
449
464
207
453
Leavenworth
469
Wyandotte
203
500
458
204
202
512
232
Johnson
233
229
231
230
497
491
348
Douglas
Osage
454
434
420
421
456
Franklin
287
289
290
288
Miami
368
416
367
Lyon
251
253
252
Greenwood
386
390
389
Coffey
243
244
245
Anderson
365
479
Linn
362
344
346
Woodson
366
Allen
257
256
258
Bourbon
235
234
Wilson
387
484
461
Neosho
413
101
505
Crawford
248
246
249
250
247
Elk
282
283
Chatauqua
285
286
Cherokee
493
404
499
508
Labette
506
504
505
Montgomery
446
447
436
445
Cowley
462
463
465
471
470
Butler
206
490
492
375
385
402
205
394
396
Marion
397
410
408
411
398
Chase
284
Morris
481
417
487
Saline
393
305
307
306
327
Ellsworth
444
405
376
McPherson
400
418
419
448
423
Harvey
460
373
369
440
439
309
313
308
312
311
Sedgwick
262
267
266
259
265
268
261
260
264
263
Kingman
331
Harper
361
Sumner
356
357
359
353
358
360
509

USD Directory

BY NAME

Abilene USD 435
Altoona-Midway USD 387
Andover USD 385
Argonia Public Schools USD 359
Arkansas City USD 470
Ashland USD 220
Atchison County Community Schools USD 377
Atchison Public Schools USD 409
Attica USD 511
Auburn-Washburn USD 437
Augusta USD 402
Baldwin City USD 348
Barber County North USD 254
Barnes USD 223
Basehor-Linwood USD 458
Baxter Springs USD 508
Belle Plaine USD 357
Beloit USD 273
Blue Valley USD 229
Blue Valley USD 384
Bluestem USD 205
Bonner Springs USD 204
Brewster USD 314
Bucklin USD 459
Buhler USD 313
Burlingame Public School USD 454
Burlington USD 244
Burrton USD 369
Caldwell USD 360
Caney Valley USD 436
Canton-Galva USD 419
Cedar Vale USD 285
Central USD 462
Central Heights USD 288
Central Plains USD 112
Centre USD 397
Chanute Public Schools USD 413
Chaparral Schools USD 361
Chapman USD 473
Chase County USD 284
Chase-Raymond USD 401
Chautauqua County Community USD 286
Cheney USD 268
Cherokee USD 247
Cherryvale USD 447
Chetopa-St. Paul USD 505
Cheylin USD 103
Cimarron-Ensign USD 102
Circle USD 375
Clay County USD 379
Clearwater USD 264
Clifton-Clyde USD 224
Coffeyville USD 445
Colby Public Schools USD 315
Columbus USD 493
Comanche County USD 300
Concordia USD 333
Conway Springs USD 356
Copeland USD 476
Crest USD 479
Cunningham USD 332
De Soto USD 232
Deerfield USD 216
Derby USD 260
Dexter USD 471
Dighton USD 482
Dodge City USD 443
Doniphan West Schools USD 111
Douglass Public Schools USD 396
Durham-Hillsboro-Lehigh USD 410
Easton USD 449
El Dorado USD 490
Elk Valley USD 283
Elkhart USD 218
Ellinwood Public Schools USD 355
Ellis USD 388
Ell-Saline USD 307
Ellsworth USD 327
Emporia USD 253
Erie-Galesburg USD 101
Eudora USD 491
Eureka USD 389
Fairfield USD 310
Flinthills USD 492
Fort Larned USD 495
Fort Leavenworth USD 207
Fort Scott USD 234
Fowler USD 225
Fredonia USD 484
Frontenac Public Schools USD 249
Galena USD 499
Garden City USD 457
Gardner Edgerton USD 231
Garnett USD 365
Geary County Schools USD 475
Girard USD 248
Goddard USD 265
Goessel USD 411
Golden Plains USD 316
Goodland USD 352
Graham County USD 281
Great Bend USD 428
Greeley County Schools USD 200
Grinnell Public Schools USD 291
Halstead USD 440
Hamilton USD 390
Haven Public Schools USD 312
Haviland USD 474
Hays USD 489
Haysville USD 261
Healy Public Schools USD 468
Herington USD 487
Hesston USD 460
Hiawatha USD 415
Hoisington USD 431
Holcomb USD 363
Holton USD 336
Hoxie Community Schools USD 412
Hugoton Public Schools USD 210
Humboldt USD 258
Hutchinson Public Schools USD 308
Independence USD 446
Ingalls USD 477
Inman USD 448
Iola USD 257
Jayhawk USD 346
Jefferson County North USD 339
Jefferson West USD 340
Kansas City USD 500
Kaw Valley USD 321
Kingman-Norwich USD 331
Kinsley-Offerle USD 347
Kiowa County USD 422
Kismet-Plains USD 483
Labette County USD 506
LaCrosse USD 395
Lakin USD 215
Lansing USD 469
Lawrence USD 497
Leavenworth USD 453
Lebo-Waverly USD 243
Leoti USD 467
LeRoy-Gridley USD 245
Lewis USD 502
Liberal USD 480
Lincoln USD 298
Little River USD 444
Logan USD 326
Louisburg USD 416
Lyndon USD 421
Lyons USD 405
Macksville USD 351
Madison-Virgil USD 386
Maize USD 266
Manhattan-Ogden USD 383
Marais Des Cygnes Valley USD 456
Marion-Florence USD 408
Marmaton Valley USD 256 USD 256
Marysville USD 364
McLouth USD 342
McPherson USD 418
Meade USD 226
Minneola USD 219
Mission Valley USD 330
Montezuma USD 371
Morris County USD 417
Moscow Public Schools USD 209
Moundridge USD 423
Mulvane USD 263
Nemaha Central USD 115
Neodesha USD 461
Ness City USD 303
Newton USD 373
Nickerson USD 309
North Jackson USD 335
North Lyon County USD 251
North Ottawa County USD 239
Northeast USD 246
Northern Valley USD 212
Norton Community Schools USD 211
Oakley USD 274
Oberlin USD 294
Olathe USD 233
Onaga-Havensville-Wheaton USD 322
Osage City USD 420
Osawatomie USD 367
Osborne County USD 392
Oskaloosa Public Schools USD 341
Oswego USD 504
Otis-Bison USD 403
Ottawa USD 290
Oxford USD 358
Palco USD 269
Paradise USD 399
Parsons USD 503
Pawnee Heights USD 496
Peabody-Burns USD 398
Perry Public Schools USD 343
Phillipsburg USD 325
Pike Valley USD 426
Piper-Kansas City USD 203
Pittsburg USD 250
Plainville USD 270
Pleasanton USD 344
Prairie Hills USD 113
Prairie View USD 362
Pratt USD 382
Pretty Prairie USD 311
Quinter Public Schools USD 293
Rawlins County USD 105
Remington-Whitewater USD 206
Renwick USD 267
Republic County USD 109
Riley County USD 378
Riverside USD 114
Riverton USD 404
Rock Creek USD 323
Rock Hills USD 107
Rolla USD 217
Rose Hill Public Schools USD 394
Royal Valley USD 337
Rural Vista USD 481
Russell County USD 407
Salina USD 305
Santa Fe Trail USD 434
Satanta USD 507
Scott County USD 466
Seaman USD 345
Sedgwick Public Schools USD 439
Shawnee Heights USD 450
Shawnee Mission Public Schools USD 512
Silver Lake USD 372
Skyline Schools USD 438
Smith Center USD 237
Smoky Valley USD 400
Solomon USD 393
South Barber USD 255
South Brown County USD 430
South Haven USD 509
Southeast of Saline USD 306
Southern Cloud USD 334
Southern Lyon County USD 252
Spearville USD 381
Spring Hill USD 230
St. Francis Community Schools USD 297
St John-Hudson USD 350
Stafford USD 349
Stanton County USD 452
Sterling USD 376
Stockton USD 271
Sublette USD 374
Sylvan Grove USD 299
Syracuse USD 494
Thunder Ridge Schools USD 110
Tonganoxie USD 464
Topeka Public Schools USD 501
Trego USD 208
Triplains USD 275
Troy Public Schools USD 429
Turner-Kansas City USD 202
Twin Valley USD 240
Udall USD 463
Ulysses USD 214
Unified School District 227
Unified School District 368
Uniontown USD 235
Valley Center Public Schools USD 262
Valley Falls USD 338
Valley Heights USD 498
Vermillion USD 380
Victoria USD 432
Wabaunsee USD 329
Waconda USD 272
Wallace County Schools USD 241
Wamego USD 320
Washington County Schools USD 108
Wellington USD 353
Wellsville USD 289
Weskan USD 242
West Elk USD 282
West Franklin USD 287
Western Plains USD 106
Wheatland USD 292
Wichita USD 259
Winfield USD 465
Woodson USD 366

BY NUMBER

101 Erie-Galesburg
102 Cimarron-Ensign
103 Cheylin
105 Rawlins County
106 Western Plains
107 Rock Hills
108 Washington County Schools
109 Republic County
110 Thunder Ridge Schools
111 Doniphan West Schools
112 Central Plains
113 Prairie Hills
114 Riverside
115 Nemaha Central
200 Greeley County Schools
202 Turner-Kansas City
203 Piper-Kansas City
204 Bonner Springs
205 Bluestem
206 Remington-Whitewater
207 Fort Leavenworth
208 Trego
209 Moscow Public Schools
210 Hugoton Public Schools
211 Norton Community Schools
212 Northern Valley
214 Ulysses
215 Lakin
216 Deerfield
217 Rolla
218 Elkhart
219 Minneola
220 Ashland
223 Barnes
224 Clifton-Clyde
225 Fowler
226 Meade
227 Unified School District 227
229 Blue Valley
230 Spring Hill
231 Gardner Edgerton
232 De Soto
233 Olathe
234 Fort Scott
235 Uniontown
237 Smith Center
239 North Ottawa County
240 Twin Valley
241 Wallace County Schools
242 Weskan
243 Lebo-Waverly
244 Burlington
245 LeRoy-Gridley
246 Northeast
247 Cherokee
248 Girard
249 Frontenac Public Schools
250 Pittsburg
251 North Lyon County
252 Southern Lyon County
253 Emporia
254 Barber County North
255 South Barber
256 Marmaton Valley USD 256
257 Iola
258 Humboldt
259 Wichita
260 Derby
261 Haysville
262 Valley Center Public Schools
263 Mulvane
264 Clearwater
265 Goddard
266 Maize
267 Renwick
268 Cheney
269 Palco
270 Plainville
271 Stockton
272 Waconda
273 Beloit
274 Oakley
275 Triplains
281 Graham County
282 West Elk
283 Elk Valley
284 Chase County
285 Cedar Vale
286 Chautauqua County Community
287 West Franklin
288 Central Heights
289 Wellsville
290 Ottawa
291 Grinnell Public Schools
292 Wheatland
293 Quinter Public Schools
294 Oberlin
297 St. Francis Community Schools
298 Lincoln
299 Sylvan Grove
300 Comanche County
303 Ness City
305 Salina
306 Southeast of Saline
307 Ell-Saline
308 Hutchinson Public Schools
309 Nickerson
310 Fairfield
311 Pretty Prairie
312 Haven Public Schools
313 Buhler
314 Brewster
315 Colby Public Schools
316 Golden Plains
320 Wamego
321 Kaw Valley
322 Onaga-Havensville-Wheaton
323 Rock Creek
325 Phillipsburg
326 Logan
327 Ellsworth
329 Wabaunsee
330 Mission Valley
331 Kingman-Norwich
332 Cunningham
333 Concordia
334 Southern Cloud
335 North Jackson
336 Holton
337 Royal Valley
338 Valley Falls
339 Jefferson County North
340 Jefferson West
341 Oskaloosa Public Schools
342 McLouth
343 Perry Public Schools
344 Pleasanton
345 Seaman
346 Jayhawk
347 Kinsley-Offerle
348 Baldwin City
349 Stafford
350 St John-Hudson
351 Macksville
352 Goodland
353 Wellington
355 Ellinwood Public Schools
356 Conway Springs
357 Belle Plaine
358 Oxford
359 Argonia Public Schools
360 Caldwell
361 Chaparral Schools
362 Prairie View
363 Holcomb
364 Marysville
365 Garnett
366 Woodson
367 Osawatomie
368 Unified School District 368
369 Burrton
371 Montezuma
372 Silver Lake
373 Newton
374 Sublette
375 Circle
376 Sterling
377 Atchison County
378 Riley County
379 Clay County
380 Vermillion
381 Spearville
382 Pratt
383 Manhattan-Ogden
384 Blue Valley
385 Andover
386 Madison-Virgil
387 Altoona-Midway
388 Ellis
389 Eureka
390 Hamilton
392 Osborne County
393 Solomon
394 Rose Hill Public Schools
395 LaCrosse
396 Douglass Public Schools
397 Centre
398 Peabody-Burns
399 Paradise
400 Smoky Valley
401 Chase-Raymond
402 Augusta
403 Otis-Bison
404 Riverton
405 Lyons
407 Russell County
408 Marion-Florence
409 Atchison Public Schools
410 Durham-Hillsboro-Lehigh
411 Goessel
412 Hoxie Community Schools
413 Chanute Public Schools
415 Hiawatha
416 Louisburg
417 Morris County
418 McPherson
419 Canton-Galva
420 Osage City
421 Lyndon
422 Kiowa County
423 Moundridge
426 Pike Valley
428 Great Bend
429 Troy Public Schools
430 South Brown County
431 Hoisington
432 Victoria
434 Santa Fe Trail
435 Abilene
436 Caney Valley
437 Auburn-Washburn
438 Skyline Schools
439 Sedgwick Public Schools
440 Halstead
443 Dodge City
444 Little River
445 Coffeyville
446 Independence
447 Cherryvale
448 Inman
449 Easton
450 Shawnee Heights
452 Stanton County
453 Leavenworth
454 Burlingame Public School
456 Marais Des Cygnes Valley
457 Garden City
458 Basehor-Linwood
459 Bucklin
460 Hesston
461 Neodesha
462 Central
463 Udall
464 Tonganoxie
465 Winfield
466 Scott County
467 Leoti
468 Healy Public Schools
469 Lansing
470 Arkansas City
471 Dexter
473 Chapman
474 Haviland
475 Geary County Schools
476 Copeland
477 Ingalls
479 Crest
480 Liberal
481 Rural Vista
482 Dighton
483 Kismet-Plains
484 Fredonia
487 Herington
489 Hays
490 El Dorado
491 Eudora
492 Flinthills
493 Columbus
494 Syracuse
495 Fort Larned
496 Pawnee Heights
497 Lawrence
498 Valley Heights
499 Galena
500 Kansas City
501 Topeka Public Schools
502 Lewis
503 Parsons
504 Oswego
505 Chetopa-St. Paul
506 Labette County
507 Satanta
508 Baxter Springs
509 South Haven
511 Attica
512 Shawnee Mission

BY COUNTY

ALLEN
Marmaton Valley USD 256
Iola USD 257
Humboldt USD 258

ANDERSON
Garnett USD 365
Crest USD 479

ATCHISON
Atchison County USD 377
Atchison USD 409

BARBER
Barber County North USD 254
South Barber USD 255

BARTON
Ellinwood USD 355
Great Bend USD 428
Hoisington USD 431

BOURBON
Fort Scott USD 234
Uniontown USD 235

BROWN
Hiawatha USD 415
South Brown County USD 430

BUTLER
Bluestem USD 205
Remington-Whitewater USD 206
Circle USD 375
Andover USD 385
Rose Hill USD 394
Douglass USD 396
Augusta USD 402
El Dorado USD 490
Flinthills USD 492

CHASE
Chase County USD 284

CHAUTAUQUA
Cedar Vale USD 285
Chautauqua County USD 286

CHEROKEE
Riverton USD 404
Columbus USD 493
Galena USD 499
Baxter Springs USD 508

CHEYENNE
Cheylin USD 103
St. Francis USD 297

CLARK
Minneola USD 219
Ashland USD 220

CLAY
Clay County USD 379

CLOUD
Concordia USD 333
Southern Cloud USD 334

COFFEY
Lebo-Waverly USD 243
Burlington USD 244
LeRoy-Gridley USD 245

COMANCHE
Comanche County USD 300

COWLEY
Central USD 462
Udall USD 463
Winfield USD 465
Arkansas City USD 470
Dexter USD 471

CRAWFORD
Northeast USD 246
Cherokee USD 247
Girard USD 248
Frontenac USD 249
Pittsburg USD 250

DECATUR
Oberlin USD 294

DICKINSON
Solomon USD 393
Abilene USD 435
Chapman USD 473
Rural Vista USD 481
Herington USD 487

DONIPHAN
Doniphan West USD 111
Riverside USD 114
Troy USD 429

DOUGLAS
Baldwin City USD 348
Eudora USD 491
Lawrence USD 497

EDWARDS
Kinsley-Offerle USD 347
Lewis USD 502

ELK
West Elk USD 282
Elk Valley USD 283

ELLIS
Ellis USD 388
Victoria USD 432
Hays USD 489

ELLSWORTH
Central Plains USD 112
Ellsworth USD 327

FINNEY
Holcomb USD 363
Garden City USD 457

FORD
Spearville USD 381
Dodge City USD 443
Bucklin USD 459

FRANKLIN
West Franklin USD 287
Central Heights USD 288
Wellsville USD 289
Ottawa USD 290

GEARY
Geary County USD 475

GOVE
Grinnell USD 291
Wheatland USD 292
Quinter USD 293

GRAHAM
Graham County USD 281

GRANT
Ulysses USD 214

GRAY
Cimarron-Ensign USD 102
Montezuma USD 371
Copeland USD 476
Ingalls USD 477

GREELEY
Greeley County USD 200

GREENWOOD
Madison-Virgil USD 386
Eureka USD 389

GREENWOOD
Hamilton USD 390
HAMILTON
Syracuse USD 494

HARPER
Chaparral USD 361
Attica USD 511

HARVEY
Burrton USD 369
Newton USD 373
Sedgwick USD 439
Halstead USD 440
Hesston USD 460

HASKELL
Sublette USD 374
Satanta USD 507

HODGEMAN
Unified School District 227

JACKSON
North Jackson USD 335
Holton USD 336
Royal Valley USD 337

JEFFERSON
Valley Falls USD 338
Jefferson County North USD 339
Jefferson West USD 340
Oskaloosa USD 341
McLouth USD 342
Perry USD 343

JEWELL
Rock Hills USD 107

JOHNSON
Blue Valley USD 229
Spring Hill USD 230
Gardner Edgerton USD 231
De Soto USD 232
Olathe USD 233
Shawnee Mission USD 512

KEARNY
Lakin USD 215
Deerfield USD 216
KINGMAN
Kingman-Norwich USD 331
Cunningham USD 332

KIOWA
Kiowa County USD 422
Haviland USD 474

LABETTE
Parsons USD 503
Oswego USD 504
Chetopa-St. Paul USD 505
Labette County USD 506

LANE
Healy USD 468
Dighton USD 482

LEAVENWORTH
Fort Leavenworth USD 207
Easton USD 449
Leavenworth USD 453
Basehor-Linwood USD 458
Tonganoxie USD 464
Lansing USD 469

LINCOLN
Lincoln USD 298
Sylvan Grove USD 299

LINN
Pleasanton USD 344
Jayhawk USD 346
Prairie View USD 362

LOGAN
Oakley USD 274
Triplains USD 275

LYON
North Lyon County USD 251
Southern Lyon County USD 252
Emporia USD 253

MARION
Centre USD 397
Peabody-Burns USD 398
Marion-Florence USD 408
Durham-Hillsboro-Lehigh USD 410
Goessel USD 411

MARSHALL
Marysville USD 364
Vermillion USD 380
Valley Heights USD 498

MCPHERSON
Smoky Valley USD 400
McPherson USD 418
Canton-Galva USD 419
Moundridge USD 423
Inman USD 448

MEADE
Fowler USD 225
Meade USD 226

MIAMI
Osawatomie USD 367
Unified School District 368
Louisburg USD 416

MITCHELL
Waconda USD 272
Beloit USD 273

MONTGOMERY
Caney Valley USD 436
Coffeyville USD 445
Independence USD 446
Cherryvale USD 447

MORRIS
Morris County USD 417

MORTON
Rolla USD 217
Elkhart USD 218

NEMAHA
Prairie Hills USD 113
Nemaha Central USD 115

NEOSHO
Erie-Galesburg USD 101
Chanute USD 413

NESS
Western Plains USD 106
Ness City USD 303

NORTON
Norton USD 211
Northern Valley USD 212

OSAGE
Osage City USD 420
Lyndon USD 421
Santa Fe Trail USD 434
Burlingame USD 454
Marais Des Cygnes Valley USD 456

OSBORNE
Osborne County USD 392

OTTAWA
North Ottawa County USD 239
Twin Valley USD 240

PAWNEE
Fort Larned USD 495
Pawnee Heights USD 496

PHILLIPS
Thunder Ridge USD 110
Phillipsburg USD 325
Logan USD 326

POTTAWATOMIE
Wamego USD 320
Kaw Valley USD 321
Onaga-Havensville-Wheaton USD 322
Rock Creek USD 323

PRATT
Pratt USD 382
Skyline USD 438

RAWLINS
Rawlins County USD 105

RENO
Hutchinson USD 308
Nickerson USD 309
Fairfield USD 310
Pretty Prairie USD 311

HAVEN USD 312
Buhler USD 313

REPUBLIC
Republic County USD 109
Pike Valley USD 426

RICE
Sterling USD 376
Chase-Raymond USD 401
Lyons USD 405
Little River USD 444

RILEY
Riley County USD 378
Manhattan-Ogden USD 383
Blue Valley USD 384

ROOKS
Palco USD 269
Plainville USD 270
Stockton USD 271

RUSH
LaCrosse USD 395
Otis-Bison USD 403

RUSSELL
Paradise USD 399
Russell County USD 407

SALINE
Salina USD 305
Southeast of Saline USD 306
Ell-Saline USD 307

SCOTT
Scott County USD 466

SEDGWICK
Wichita USD 259
Derby USD 260
Haysville USD 261
Valley Center USD 262
Mulvane USD 263
Clearwater USD 264
Goddard USD 265

SEDGWICK
Maize USD 266
Renwick USD 267
Cheney USD 268

SEWARD
Liberal USD 480
Kismet-Plains USD 483

SHAWNEE
Seaman USD 345
Silver Lake USD 372
Auburn-Washburn USD 437
Shawnee Heights USD 450
Topeka USD 501

SHERIDAN
Hoxie USD 412

SHERMAN
Goodland USD 352

SMITH
Smith Center USD 237

STAFFORD
Stafford USD 349
St. John-Hudson USD 350
Macksville USD 351

STANTON
Stanton County USD 452

STEVENS
Moscow USD 209
Hugoton USD 210

SUMNER
Wellington USD 353
Conway Springs USD 356
Belle Plaine USD 357
Oxford USD 358
Argonia USD 359
Caldwell USD 360
South Haven USD 509

THOMAS
Brewster USD 314
Colby USD 315
Golden Plains USD 316

TREGO
Trego USD 208

WABAUNSEE
Wabaunsee USD 329
Mission Valley USD 330

WALLACE
Wallace County USD 241
Weskan USD 242

WASHINGTON
Washington County USD 108
Barnes USD 223
Clifton-Clyde USD 224

WICHITA
Leoti USD 467

WILSON
Altoona-Midway USD 387
Neodesha USD 461
Fredonia USD 484

WOODSON
Woodson USD 366

WYANDOTTE
Turner-Kansas City USD 202
Piper-Kansas City USD 203
Bonner Springs USD 204
Kansas City USD 500

BY HOME CITY

ABILENE (Dickinson County)
Abilene USD 435

ALMA (Wabaunsee County)
Wabaunsee USD 329

ALMENA (Norton County)
Northern Valley USD 212

ALTAMONT (Labette County)
Labette County USD 506

AMERICUS (Lyon County)
North Lyon County USD 251

ANDALE (Sedgwick County)
Renwick USD 267

ANDOVER (Butler County)
Andover USD 385

ANTHONY (Harper County)
Chaparral Schools USD 361

ARGONIA (Sumner County)
Argonia Public Schools USD 359

ARKANSAS CITY (Cowley County)
Arkansas City USD 470

ARMA (Crawford County)
Northeast USD 246

ASHLAND (Clark County)
Ashland USD 220

ATCHISON (Atchison County)
Atchison Public Schools USD 409

ATTICA (Harper County)
Attica USD 511

ATWOOD (Rawlins County)
Rawlins County USD 105

AUGUSTA (Butler County)
Augusta USD 402

BALDWIN CITY (Douglas County)
Baldwin City USD 348

BARNES (Washington County)
Barnes USD 223

BASEHOR (Leavenworth County)
Basehor-Linwood USD 458

BAXTER SPRINGS (Cherokee County)
Baxter Springs USD 508

BELLE PLAINE (Sumner County)
Belle Plaine USD 357

BELLEVILLE (Republic County)
Republic County USD 109

BELOIT (Mitchell County)
Beloit USD 273

BENNINGTON (Ottawa County)
Twin Valley USD 240

BIRD CITY (Cheyenne County)
Cheylin USD 103

BLUE RAPIDS (Marshall County)
Valley Heights USD 498

BONNER SPRINGS (Wyandotte County)
Bonner Springs USD 204

BREWSTER (Thomas County)
Brewster USD 314

BROOKVILLE (Saline County)
Ell-Saline USD 307

BUCKLIN (Ford County)
Bucklin USD 459

BUFFALO (Wilson County)
Altoona-Midway USD 387

BUHLER (Reno County)
Buhler USD 313

BURDEN (Cowley County)
Central USD 462

BURLINGAME (Osage County)
Burlingame Public School USD 454

BURLINGTON (Coffey County)
Burlington USD 244

BURRTON (Harvey County)
Burrton USD 369

CALDWELL (Sumner County)
Caldwell USD 360

CANEY (Montgomery County)
Caney Valley USD 436

CANTON (McPherson County)
Canton-Galva USD 419

CAWKER CITY (Mitchell County)
Waconda USD 272

CEDAR VALE (Chautauqua County)
Cedar Vale USD 285

CHANUTE (Neosho County)
Chanute Public Schools USD 413

CHAPMAN (Dickinson County)
Chapman USD 473

CHASE (Rice County)
Chase-Raymond USD 401

CHENEY (Sedgwick County)
Cheney USD 268

CHEROKEE (Crawford County)
Cherokee USD 247

CHERRYVALE (Montgomery County)
Cherryvale USD 447

CHETOPA (Labette County)
Chetopa-St. Paul USD 505

CIMARRON (Gray County)
Cimarron-Ensign USD 102

CLAFLIN (Ellsworth County)
Central Plains USD 112

CLAY CENTER (Clay County)
Clay County USD 379

CLEARWATER (Sedgwick County)
Clearwater USD 264

CLYDE (Washington County)
Clifton-Clyde USD 224

COFFEYVILLE (Montgomery County)
Coffeyville USD 445

COLBY (Thomas County)
Colby Public Schools USD 315

COLDWATER (Comanche County)
Comanche County USD 300

COLONY (Anderson County)
Crest USD 479

COLUMBUS (Cherokee County)
Columbus USD 493

CONCORDIA (Cloud County)
Concordia USD 333

CONWAY SPRINGS (Sumner County)
Conway Springs USD 356

COPELAND (Gray County)
Copeland USD 476

COTTONWOOD FALLS (Chase County)
Chase County USD 284

COUNCIL GROVE (Morris County)
Morris County USD 417

CUNNINGHAM (Kingman County)
Cunningham USD 332

DAMAR (Rooks County)
Palco USD 269

DE SOTO (Johnson County)
De Soto USD 232

DEERFIELD (Kearny County)
Deerfield USD 216

DERBY (Sedgwick County)
Derby USD 260

DEXTER (Cowley County)
Dexter USD 471

DIGHTON (Lane County)
Dighton USD 482

DODGE CITY (Ford County)
Dodge City USD 443

DOUGLASS (Butler County)
Douglass Public Schools USD 396

EASTON (Leavenworth County)
Easton USD 449

EFFINGHAM (Atchison County)
Atchison County Community Schools USD 377

EL DORADO (Butler County)
El Dorado USD 490

ELKHART (Morton County)
Elkhart USD 218

ELLINWOOD (Barton County)
Ellinwood Public Schools USD 355

ELLIS (Ellis County)
Ellis USD 388

ELLSWORTH (Ellsworth County)
Ellsworth USD 327

ELWOOD (Doniphan County)
Riverside USD 114

EMPORIA (Lyon County)
Emporia USD 253

ERIE (Neosho County)
Erie-Galesburg USD 101

ESKRIDGE (Wabaunsee County)
Mission Valley USD 330

EUDORA (Douglas County)
Eudora USD 491

EUREKA (Greenwood County)
Eureka USD 389

FORT LEAVENWORTH (Leavenworth County)
Fort Leavenworth USD 207

FORT SCOTT (Bourbon County)
Fort Scott USD 234

FOWLER (Meade County)
Fowler USD 225

FREDONIA (Wilson County)
Fredonia USD 484

FRONTENAC (Crawford County)
Frontenac Public Schools USD 249

GALENA (Cherokee County)
Galena USD 499

GARDEN CITY (Finney County)
Garden City USD 457

GARDNER (Johnson County)
Gardner Edgerton USD 231

GARNETT (Anderson County)
Garnett USD 365

GIRARD (Crawford County)
Girard USD 248

GODDARD (Sedgwick County)
Goddard USD 265

GOESSEL (Marion County)
Goessel USD 411

GOODLAND (Sherman County)
Goodland USD 352

GRAINFIELD (Gove County)
Wheatland USD 292

GREAT BEND (Barton County)
Great Bend USD 428

GREENSBURG (Kiowa County)
Kiowa County USD 422

GRINNELL (Gove County)
Grinnell Public Schools USD 291

GYPSUM (Saline County)
Southeast of Saline USD 306

HALSTEAD (Harvey County)
Halstead USD 440

HAMILTON (Greenwood County)
Hamilton USD 390

HARTFORD (Lyon County)
Southern Lyon County USD 252

HAVEN (Reno County)
Haven Public Schools USD 312

HAVILAND (Kiowa County)
Haviland USD 474

HAYS (Ellis County)
Hays USD 489

HAYSVILLE (Sedgwick County)
Haysville USD 261

HEALY (Lane County)
Healy Public Schools USD 468

HERINGTON (Dickinson County)
Herington USD 487

HESSTON (Harvey County)
Hesston USD 460

HIAWATHA (Brown County)
Hiawatha USD 415

HIGHLAND (Doniphan County)
Doniphan West Schools USD 111

HILL CITY (Graham County)
Graham County USD 281

HILLSBORO (Marion County)
Durham-Hillsboro-Lehigh USD 410

HOISINGTON (Barton County)
Hoisington USD 431

HOLCOMB (Finney County)
Holcomb USD 363

HOLTON (Jackson County)
Holton USD 336

HOLTON (Jackson County)
North Jackson USD 335

HORTON (Brown County)
South Brown County USD 430

HOWARD (Elk County)
West Elk USD 282

HOXIE (Sheridan County)
Hoxie Community Schools USD 412

HUGOTON (Stevens County)
Hugoton Public Schools USD 210

HUMBOLDT (Allen County)
Humboldt USD 258

HUTCHINSON (Reno County)
Hutchinson Public Schools USD 308

HUTCHINSON (Reno County)
Nickerson USD 309

INDEPENDENCE (Montgomery County)
Independence USD 446

INGALLS (Gray County)
Ingalls USD 477

INMAN (McPherson County)
Inman USD 448

IOLA (Allen County)
Iola USD 257

JETMORE (Hodgeman County)
Unified School District 227

JOHNSON (Stanton County)
Stanton County USD 452

JUNCTION CITY (Geary County)
Geary County Schools USD 475

KANSAS CITY (Wyandotte County)
Kansas City USD 500
Piper-Kansas City USD 203
Turner-Kansas City USD 202

KENSINGTON (Phillips County)
Thunder Ridge Schools USD 110

KINGMAN (Kingman County)
Kingman-Norwich USD 331

KINSLEY (Edwards County)
Kinsley-Offerle USD 347

KIOWA (Barber County)
South Barber USD 255

KISMET (Seward County)
Kismet-Plains USD 483

LA CROSSE (Rush County)
LaCrosse USD 395

LACYGNE (Linn County)
Prairie View USD 362

LAKIN (Kearny County)
Lakin USD 215

LANGDON (Reno County)
Fairfield USD 310

LANSING (Leavenworth County)
Lansing USD 469

LARNED (Pawnee County)
Fort Larned USD 495

LAWRENCE (Douglas County)
Lawrence USD 497

LEAVENWORTH (Leavenworth County)
Leavenworth USD 453

LEON (Butler County)
Bluestem USD 205

LEOTI (Wichita County)
Leoti USD 467

LEROY (Coffey County)
LeRoy-Gridley USD 245

LEWIS (Edwards County)
Lewis USD 502

LIBERAL (Seward County)
Liberal USD 480

LINCOLN (Lincoln County)
Lincoln USD 298

LINDSBORG (McPherson County)
Smoky Valley USD 400

LITTLE RIVER (Rice County)
Little River USD 444

LOGAN (Phillips County)
Logan USD 326

LONGTON (Elk County)
Elk Valley USD 283

LOST SPRINGS (Marion County)
Centre USD 397

LOUISBURG (Miami County)
Louisburg USD 416

LYNDON (Osage County)
Lyndon USD 421

LYONS (Rice County)
Lyons USD 405

MACKSVILLE (Stafford County)
Macksville USD 351

MADISON (Greenwood County)
Madison-Virgil USD 386

MAIZE (Sedgwick County)
Maize USD 266

MANHATTAN (Riley County)
Manhattan-Ogden USD 383

MANKATO (Jewell County)
Rock Hills USD 107

MARION (Marion County)
Marion-Florence USD 408

MARYSVILLE (Marshall County)
Marysville USD 364

MAYETTA (Jackson County)
Royal Valley USD 337

MCLOUTH (Jefferson County)
McLouth USD 342

MCPHERSON (McPherson County)
McPherson USD 418

MEADE (Meade County)
Meade USD 226

MEDICINE LODGE (Barber County)
Barber County North USD 254

MELVERN (Osage County)
Marais Des Cygnes Valley USD 456

MERIDEN (Jefferson County)
Jefferson West USD 340

MILTONVALE (Cloud County)
Southern Cloud USD 334

MINNEAPOLIS (Ottawa County)
North Ottawa County USD 239

MINNEOLA (Clark County)
Minneola USD 219

MONTEZUMA (Gray County)
Montezuma USD 371

MORAN (Allen County)
Marmaton Valley USD 256 USD 256

MOSCOW (Stevens County)
Moscow Public Schools USD 209

MOUND CITY (Linn County)
Jayhawk USD 346

MOUNDRIDGE (McPherson County)
Moundridge USD 423

MULVANE (Sedgwick County)
Mulvane USD 263

NATOMA (Russell County)
Paradise USD 399

NEODESHA (Wilson County)
Neodesha USD 461

NESS CITY (Ness County)
Ness City USD 303

NEWTON (Harvey County)
Newton USD 373

NORTON (Norton County)
Norton Community Schools USD 211

OAKLEY (Logan County)
Oakley USD 274

OBERLIN (Decatur County)
Oberlin USD 294

OLATHE (Johnson County)
Olathe USD 233

ONAGA (Pottawatomie County)
Onaga-Havensville-Wheaton USD 322

OSAGE CITY (Osage County)
Osage City USD 420

OSAWATOMIE (Miami County)
Osawatomie USD 367

OSBORNE (Osborne County)
Osborne County USD 392

OSKALOOSA (Jefferson County)
Oskaloosa Public Schools USD 341

OSWEGO (Labette County)
Oswego USD 504

OTIS (Rush County)
Otis-Bison USD 403

OTTAWA (Franklin County)
Ottawa USD 290

OVERLAND PARK (Johnson County)
Blue Valley USD 229

OXFORD (Sumner County)
Oxford USD 358

PAOLA (Miami County)
Unified School District 368

PARSONS (Labette County)
Parsons USD 503

PEABODY (Marion County)
Peabody-Burns USD 398

PERRY (Jefferson County)
Perry Public Schools USD 343

PHILLIPSBURG (Phillips County)
Phillipsburg USD 325

PITTSBURG (Crawford County)
Pittsburg USD 250

PLAINVILLE (Rooks County)
Plainville USD 270

PLEASANTON (Linn County)
Pleasanton USD 344

POMONA (Franklin County)
West Franklin USD 287

PRATT (Pratt County)
Pratt USD 382
Skyline Schools USD 438

PRETTY PRAIRIE (Reno County)
Pretty Prairie USD 311

QUINTER (Gove County)
Quinter Public Schools USD 293

RANDOLPH (Riley County)
Blue Valley USD 384

RANSOM (Ness County)
Western Plains USD 106

REXFORD (Thomas County)
Golden Plains USD 316

RICHMOND (Franklin County)
Central Heights USD 288

RILEY (Riley County)
Riley County USD 378

RIVERTON (Cherokee County)
Riverton USD 404

ROLLA (Morton County)
Rolla USD 217

ROSALIA (Butler County)
Flinthills USD 492

ROSE HILL (Butler County)
Rose Hill Public Schools USD 394

ROZEL (Pawnee County)
Pawnee Heights USD 496

RUSSELL (Russell County)
Russell County USD 407

SABETHA (Nemaha County)
Prairie Hills USD 113

SALINA (Saline County)
Salina USD 305

SATANTA (Haskell County)
Satanta USD 507

SCANDIA (Republic County)
Pike Valley USD 426

SCOTT CITY (Scott County)
Scott County USD 466

SCRANTON (Osage County)
Santa Fe Trail USD 434

SEDAN (Chautauqua County)
Chautauqua County Community USD 286

SEDGWICK (Harvey County)
Sedgwick Public Schools USD 439

SENECA (Nemaha County)
Nemaha Central USD 115

SHARON SPRINGS (Wallace County)
Wallace County Schools USD 241

SHAWNEE MISSION (Johnson County)
Shawnee Mission Public Schools USD 512

SILVER LAKE (Shawnee County)
Silver Lake USD 372

SMITH CENTER (Smith County)
Smith Center USD 237

SOLOMON (Dickinson County)
Solomon USD 393

SOUTH HAVEN (Sumner County)
South Haven USD 509

SPEARVILLE (Ford County)
Spearville USD 381

SPRING HILL (Johnson County)
Spring Hill USD 230

ST FRANCIS (Cheyenne County)
St. Francis Community Schools USD 297

ST. GEORGE (Pottawatomie County)
Rock Creek USD 323

ST. JOHN (Stafford County)
St. John-Hudson USD 350

ST. MARYS (Pottawatomie County)
Kaw Valley USD 321

STAFFORD (Stafford County)
Stafford USD 349

STERLING (Rice County)
Sterling USD 376

STOCKTON (Rooks County)
Stockton USD 271

SUBLETTE (Haskell County)
Sublette USD 374

SYLVAN GROVE (Lincoln County)
Sylvan Grove USD 299

SYRACUSE (Hamilton County)
Syracuse USD 494

TECUMSEH (Shawnee County)
Shawnee Heights USD 450

TONGANOXIE (Leavenworth County)
Tonganoxie USD 464

TOPEKA (Shawnee County)
Auburn-Washburn USD 437
Seaman USD 345
Topeka Public Schools USD 501

TOWANDA (Butler County)
Circle USD 375

TRIBUNE (Greeley County)
Greeley County Schools USD 200

TROY (Doniphan County)
Troy Public Schools USD 429

UDALL (Cowley County)
Udall USD 463

ULYSSES (Grant County)
Ulysses USD 214

UNIONTOWN (Bourbon County)
Uniontown USD 235

VALLEY CENTER (Sedgwick County)
Valley Center Public Schools USD 262

VALLEY FALLS (Jefferson County)
Valley Falls USD 338

VERMILLION (Marshall County)
Vermillion USD 380

VICTORIA (Ellis County)
Victoria USD 432

WAKEENEY (Trego County)
Trego USD 208

WAMEGO (Pottawatomie County)
Wamego USD 320

WASHINGTON (Washington County)
Washington County Schools USD 108

WAVERLY (Coffey County)
Lebo-Waverly USD 243

WELLINGTON (Sumner County)
Wellington USD 353

WELLSVILLE (Franklin County)
Wellsville USD 289

WESKAN (Wallace County)
Weskan USD 242

WHITE CITY (Dickinson County)
Rural Vista USD 481

WHITEWATER (Butler County)
Remington-Whitewater USD 206

WICHITA (Sedgwick County)
Wichita USD 259

WINCHESTER (Jefferson County)
Jefferson County North USD 339

WINFIELD (Cowley County)
Winfield USD 465

WINONA (Logan County)
Triplains USD 275

YATES CENTER (Woodson County)
Woodson USD 366

Superintendents and Board Presidents

Alphabetical by district name.

DISTRICT/ADDRESS	COUNTY	SUPERINTENDENT	PHONE/FAX	BOARD PRESIDENT/ADDRESS
ABILENE USD 435 Box 639 Abilene KS 67410-0639	Dickinson	Greg Brown	TEL 785-263-2630 FAX 785-263-7610	Chris West 2173 Fair Rd Abilene KS 67410
ALTOONA-MIDWAY USD 387 20584 US 75 Hwy Buffalo KS 66717	Wilson	John West	TEL 620-537-7721 FAX 620-302-2080	Kris Marple 15476 2000 Road Benedict KS 66714
ANDOVER USD 385 1432 N Andover Rd Andover KS 67002	Butler	Brett White	TEL 316-218-4660 FAX 316-733-3604	Dr. Jennifer Seymour 253 Green Valley Andover KS 67002
ARGONIA PUBLIC SCHOOLS USD 359 202 E. Allen Argonia KS 67004	Sumner	Dr. Rustin Clark	TEL 620-435-6311 FAX 620-435-6623	Brian Fitch 112 N. Plum Argonia KS 67004
ARKANSAS CITY USD 470 PO Box 1028 Arkansas City KS 67005	Cowley	Dr. Ron Ballard	TEL 620-441-2000 FAX 620-441-2009	Jon Oak 9852 268th Dr Arkansas City KS 67005
ASHLAND USD 220 PO Box 187 Ashland KS 67831-0187	Clark	Paula Rice	TEL 620-635-2220	Dr. Kelly Deewall PO Box 187 Ashland KS 67831
ATCHISON CO COMM SCHOOLS USD 377 PO Box 289 Effingham KS 66023-0289	Atchison	Dr. Andrew Gaddis	TEL 913-833-5050 FAX 913-833-5210	Lori Lanter 9383 222nd Rd Nortonville KS 66060
ATCHISON PUBLIC SCHOOLS USD 409 626 Commercial St Atchison KS 66002	Atchison	Dr. Renee Nugent	TEL 913-367-4384 FAX 913-367-2246	Carrie Sowers 728 Miller Avenue Atchison KS 66002
ATTICA USD 511 PO Box 415 Attica KS 67009-0415	Harper	Daryl Daugaard	TEL 620-254-7915 FAX 620-254-7872	Brett Traffas 506 W. Avenue C Attica KS 67009
AUBURN-WASHBURN USD 437 5928 SW 53rd Street Topeka KS 66610-9451	Shawnee	Dr. Scott McWilliams	TEL 785-339-4000 FAX 785-339-4025	Bryan Smith 5125 SW 61st St Topeka KS 66619
AUGUSTA USD 402 2345 Greyhound Dr Augusta KS 67010	Butler	Matt Ward	TEL 316-775-5484 FAX 316-775-5035	Carey Lee 11271 SW Finley Augusta KS 67010
BALDWIN CITY USD 348 715 Chapel Street Baldwin City KS 66006-0067	Douglas	Mark Dodge	TEL 785-594-2721 FAX 785-594-3408	Phil Harvey 1455 N 600 rd Baldwin City KS 66006
BARBER COUNTY NORTH USD 254 Box 288 Medicine Lodge KS 67104-0288	Barber	Ryan Cunningham	TEL 620-886-3370 FAX 620-886-3640	Jamie Phipps 814 N Walnut Street Medicine Lodge KS 67104
BARNES USD 223 PO Box 188 Barnes KS 66933-0188	Washington	Lee Schmidt	TEL 785-763-4231 FAX 785-763-4461	Doug Beikman 825 Heritage Rd Linn KS 66953
BASEHOR-LINWOOD USD 458 2008 N 155th St Basehor KS 66007-0282	Leavenworth	Sherry Reeves	TEL 913-724-1396 FAX 913-724-2709	Dayna Miller 2008 N 155th ST Basehor KS 66007
BAXTER SPRINGS USD 508 1108 Military Ave Baxter Springs KS 66713	Cherokee	David Pendergraft	TEL 620-856-2375 FAX 620-856-3943	Casey Eaton 2900 Crestwood Ave. Baxter Springs KS 66713

DISTRICT/ADDRESS	COUNTY	SUPERINTENDENT	PHONE/FAX	BOARD PRESIDENT/ADDRESS
BELLE PLAINE USD 357 Box 760 Belle Plaine KS 67013-0760	Sumner	Pete Bastian	TEL 620-488-2288 FAX 620-488-3517	Stephanie Scott 801 N. Foulk Dr Belle Plaine KS 67013
BELOIT USD 273 PO Box 547 Beloit KS 67420-0547	Mitchell	Jeff Travis	TEL 785-738-3261 FAX 785-738-4103	Joe File 1304 W Main Street Beloit KS 67420
BLUE VALLEY USD 229 15020 Metcalf Ave. Overland Park KS 66223-2200	Johnson	Dr. Tonya Merrigan	TEL 913-239-4000 FAX 913-239-4150	Gina Knapp 15020 Metcalf Avenue Overland Park KS 66223
BLUE VALLEY USD 384 Box 98 Randolph KS 66554	Riley	Rex Boley	TEL 785-293-5256 FAX 785-293-5607	Jason Hartman 6975 Martin Ave Manhattan KS 66503
BLUESTEM USD 205 625 S. Mill Road Leon KS 67074	Butler	Joel Lovesee	TEL 316-742-3261 FAX 316-742-9265	Lori Turner PO Box 24 Leon KS 67074
BONNER SPRINGS USD 204 2200 S 138th Street Bonner Springs KS 66012-0435	Wyandotte	Rick Moulin	TEL 913-422-5600 FAX 913-422-4193	Jennifer McConico 2200 S 138th Street Bonner Springs KS 66012
BREWSTER USD 314 PO Box 220 Brewster KS 67732-0220	Thomas	Jessica McCoy	TEL 785-694-2236 FAX 785-694-2746	Sarah Starns PO Box 125 Brewster KS 67732
BUCKLIN USD 459 Box 8 Bucklin KS 67834-0008	Ford	Amy Ricks	TEL 620-826-3828 FAX 620-826-3377	Sandra Halling PO Box 472 Bucklin KS 67834
BUHLER USD 313 406 W 7th Buhler KS 67522	Reno	Cindy Couchman	TEL 620-543-2258 FAX 620-543-2510	Monte Cross 308 N. Main St. Buhler KS 67522
BURLINGAME PUBLIC SCHOOL USD 454 100 Bloomquist Dr., Suite A Burlingame KS 66413	Osage	Dr. Marcy Cassidy	TEL 785-654-3328 FAX 785-654-3570	Melissa Droege 10866 W K31 Hwy Burlingame KS 66413
BURLINGTON USD 244 301 Neosho Street Burlington KS 66839-1700	Coffey	Craig Marshall	TEL 620-364-8478 FAX 620-364-8548	James Higgins 4 Hilltop Lane Burlington KS 66839
BURRTON USD 369 PO Box 369 Burrton KS 67020-0369	Harvey	Kara Schwindt	TEL 620-463-3840 FAX 620-463-2636	Angela Penner 105 E Lincoln Burrton KS 67020
CALDWELL USD 360 22 N. Webb St. Caldwell KS 67022-1458	Sumner	Traci Becker	TEL 620-845-2585 FAX 620-845-2610	Darren McDorman 116 N. Webb Caldwell KS 67022
CANEY VALLEY USD 436 700 E. Bullpup Blvd. Caney KS 67333-2542	Montgomery	Blake Vargas	TEL 620-879-9200 FAX 620-879-9209	Daniel Owen 1203 CR 2300 Caney KS 67333
CANTON-GALVA USD 419 PO Box 317 Canton KS 67428-0317	McPherson	Jim Struber	TEL 620-628-4901 FAX 620-628-4380	Jeff Kruse 2095 Rainbow Rd Galva KS 67443
CEDAR VALE USD 285 PO Box 458 Cedar Vale KS 67024-0458	Chautauqua	Lance Rhodd	TEL 620-758-2265 FAX 620-758-2647	James Rainbolt 303 Doane Cedar Vale KS 67024
CENTRAL USD 462 PO Box 128 Burden KS 67019-0128	Cowley	Rick Shaffer	TEL 620-438-2218 FAX 620-438-2217	David Loewer 24556 92nd Road Burden KS 67019
CENTRAL HEIGHTS USD 288 3521 Ellis Road Richmond KS 66080-9801	Franklin	Nathan Hinrichs	TEL 785-869-3455 FAX 785-869-2675	Dr. Ross Kimball 526 Utah Rd. Lane KS 66042

DISTRICT/ADDRESS	COUNTY	SUPERINTENDENT	PHONE/FAX	BOARD PRESIDENT/ADDRESS
CENTRAL PLAINS USD 112 PO Box 176 Claflin KS 67525	Ellsworth	Bobby Murphy	TEL 620-588-4200 FAX 620-588-4202	Tamara Dody PO Box 424 Claflin KS 67525
CENTRE USD 397 2382 310th Street Lost Springs KS 66859-9644	Marion	Larry Geist	TEL 785-983-4304 FAX 785-983-4352	Eric Carlson 2585 290th Lincolnville KS 66858
CHANUTE PUBLIC SCHOOLS USD 413 321 E. Main Chanute KS 66720	Neosho	Matt Koester	TEL 620-432-2500 FAX 620-431-6810	Heather Guernsey 18725 Ford Road Chanute KS 66720
CHAPARRAL SCHOOLS USD 361 Box 486 Anthony KS 67003-0486	Harper	Josh Swartz	TEL 620-842-5183 FAX 620-842-5307	Dusty Albright 487 S State Rd 179 Anthony KS 67003
CHAPMAN USD 473 PO Box 249 Chapman KS 67431-0249	Dickinson	Kevin Suther	TEL 785-922-6521 FAX 785-922-6446	Betsy Edwards 2269 2900 Avenue Chapman KS 67431
CHASE COUNTY USD 284 PO Box 569 Cottonwood Falls KS 66845-0569	Chase	Glenna Grinstead	TEL 620-273-6303 FAX 620-273-6717	Mike Spinden 1964 Spring Creek Rd Cottonwood Falls KS 66845
CHASE-RAYMOND USD 401 313 East C Avenue Chase KS 67524-0366	Rice	Dr. Kylee McDonald	TEL 620-938-2913 FAX 620-938-2622	Tim White PO Box 59 Chase KS 67524
CHAUTAUQUA CO COMMUNITY USD 286 416 E. Elm, Ste. B Sedan KS 67361-1499	Chautauqua	Rusty Arnold	TEL 620-725-3187 FAX 620-725-5642	Jaime Morris 416 E. Elm Sedan KS 67361
CHENEY USD 268 100 W 6th Ave. Cheney KS 67025	Sedgwick	Marc Woofter	TEL 316-542-3512 FAX 316-542-0326	Julie Peintner 325 Evergreen Ct. Cheney KS 67025
CHEROKEE USD 247 506 South Smelter Cherokee KS 66724-5015	Crawford	Dr. Brad Miner	TEL 620-457-8350 FAX 620-457-8428	David Stricklin 506 South Smelter Cherokee KS 66724
CHERRYVALE USD 447 618 East 4th Street Cherryvale KS 67335-2306	Montgomery	Travis Githens	TEL 620-336-8139 FAX 620-336-8133	Mark Torkelson 703 East 4th Street Cherryvale KS 67335
CHETOPA-ST. PAUL USD 505 430 Elm Street Chetopa KS 67336-8852	Labette	Craig Bagshaw	TEL 620-236-7244 FAX 620-236-4271	Roberta Carter 430 Elm St. Chetopa KS 67336
CHEYLIN USD 103 Box 28 Bird City KS 67731-0028	Cheyenne	Jim Reece	TEL 785-734-2341	Jared Boone 610 Road 25 Bird City KS 67731
CIMARRON-ENSIGN USD 102 PO Box 489 Cimarron KS 67835-0489	Gray	Dr. Mike Waters	TEL 620-855-7743 FAX 620-855-7745	Todd English PO Box 1276 Cimarron KS 67835
CIRCLE USD 375 PO Box 9 Towanda KS 67144	Butler	Don Potter	TEL 316-541-2577 FAX 316-536-2249	Ben Whiteside 2710 NW Ohio Street Rd Towanda KS 67144
CLAY COUNTY USD 379 PO Box 97 Clay Center KS 67432-0097	Clay	Brett Nelson	TEL 785-632-3176 FAX 785-632-5020	Tracy Claeys 1392 16th Road Clay Center KS 67432
CLEARWATER USD 264 Box 248 Clearwater KS 67026	Sedgwick	Jason Johnson	TEL 620-584-2091 FAX 620-584-6705	Layne Pike 857 Streamside Ln Clearwater KS 67026
CLIFTON-CLYDE USD 224 616 North High, Suite 2 Clyde KS 66938-9637	Washington	Art Baker	TEL 785-446-2098 FAX 785-446-3000	Shawn Taddiken 2695 Frontier Rd Clifton KS 66937

DISTRICT/ADDRESS	COUNTY	SUPERINTENDENT	PHONE/FAX	BOARD PRESIDENT/ADDRESS
COFFEYVILLE USD 445 615 Ellis Coffeyville KS 67337-3427	Montgomery	Dr. Craig Correll	TEL 620-252-6400 FAX 620-252-6807	Jason Barnett 1502 Columbus Coffeyville KS 67337
COLBY PUBLIC SCHOOLS USD 315 600 W Third St Colby KS 67701-2000	Thomas	Katina Brenn	TEL 785-460-5000 FAX 785-460-5050	Kristina Lemman 260 N School Colby KS 67701
COLUMBUS USD 493 802 South High School Avenue Columbus KS 66725-1674	Cherokee	Dr. Brian Smith	TEL 620-429-3661 FAX 620-429-2673	Robin Wells 531 W Maple St Columbus KS 66725
COMANCHE COUNTY USD 300 PO Box 721 Coldwater KS 67029-0721	Comanche	Ty Theurer	TEL 620-582-2181 FAX 620-582-2540	Kelly Herd PO Box 637 Coldwater KS 67029
CONCORDIA USD 333 217 W 7th Concordia KS 66901-2803	Cloud	Quentin Breese	TEL 785-243-3518 FAX 785-243-8883	Brad Berk 217 W. 7th St. Concordia KS 66901
CONWAY SPRINGS USD 356 110 N. Monnet Conway Springs KS 67031	Sumner	Clay Murphy	TEL 620-456-2961 FAX 620-456-3173	Mark Hemberger 113 N 6th Street Conway Springs KS 67031
COPELAND USD 476 Box 156 Copeland KS 67837	Gray	Jay Zehr	TEL 620-668-5565 FAX 620-668-5568	Clay Croft Box 156 Copeland KS 67837
CREST USD 479 603 E. Broad Colony KS 66015-0305	Anderson	Shane Walter	TEL 620-852-3540 FAX 620-852-3542	Travis Church 13506 SE Vermont Rd Kincaid KS 66039
CUNNINGHAM USD 332 PO Box 67 Cunningham KS 67035-0067	Kingman	Dr. Kelly Arnberger	TEL 620-298-3271 FAX 620-298-2562	Brent Miller PO Box 67 Cunnigham KS 67035
DE SOTO USD 232 35200 W. 91st Street De Soto KS 66018	Johnson	Dr. Cory Gibson	TEL 913-667-6200 FAX 913-667-6201	Stephanie Makalous 6835 Marion Street Shawnee KS 66218
DEERFIELD USD 216 803 Beech Street Deerfield KS 67838-0274	Kearny	Crystal Steinmetz	TEL 620-426-8516 FAX 620-426-7890	Jerrad Webb 803 Beech St. Deerfield KS 67838
DERBY USD 260 1550 E. Walnut Grove Rd Derby KS 67037-1489	Sedgwick	Heather Bohaty	TEL 316-788-8400 FAX 316-788-8526	Jennifer Neel 1550 E. Walnut Grove Rd Derby KS 67037
DEXTER USD 471 PO Box 97 Dexter KS 67038-0097	Cowley	KB Criss	TEL 620-876-5415 FAX 620-876-5548	Rich Helsel Box 188 Dexter KS 67038-0037
DIGHTON USD 482 Box 878 Dighton KS 67839-0878	Lane	Mathew Hendricks	TEL 620-397-2835 FAX 620-397-5932	Zach Dowell PO Box 403 Dighton KS 67839
DODGE CITY USD 443 PO Box 460 Dodge City KS 67801-0460	Ford	Dr. Fred Dierksen	TEL 620-371-1070 FAX 620-227-1687	Lisa Killion PO Box 460 Dodge City KS 67801
DONIPHAN WEST SCHOOLS USD 111 PO Box 308 Highland KS 66035	Doniphan	Dr. Volora Hanzlicek	TEL 785-442-3286 FAX 785-442-3289	Michelle Meyer 608 Spruce Street Denton KS 66017
DOUGLASS PUBLIC SCHOOLS USD 396 921 E. First Douglass KS 67039	Butler	Robert Reynolds	TEL 316-747-3300 FAX 316-747-3305	Brent Nispel 21409 SW Hunter Road Douglass KS 67039
DURHAM-HILLSBORO-LEHIGH USD 410 416 S. Date Street Hillsboro KS 67063-1698	Marion	Clint Corby	TEL 620-947-3184 FAX 620-947-3475	Jared Jost 1649 Indigo Road Hillsboro KS 67063

DISTRICT/ADDRESS	COUNTY	SUPERINTENDENT	PHONE/FAX	BOARD PRESIDENT/ADDRESS
EASTON USD 449 32502 Easton Rd Easton KS 66020	Leavenworth	Tim Beying	TEL 913-651-9740 FAX 913-324-5237	Eugene Heim 18126 Mount Olivet Rd Leavenworth KS 66048
EL DORADO USD 490 124 West Central Avenue El Dorado KS 67042-2138	Butler	Jenifer Davis	TEL 316-322-4800 FAX 316-322-4801	Roger Smith 210 Wingate Ct El Dorado KS 67042
ELK VALLEY USD 283 PO Box 87 Longton KS 67352	Elk	Megan Gaston	TEL 620-642-2811 FAX 620-642-6551	Jim Greer 6023 CR 2300 Elk City KS 67344
ELKHART USD 218 PO Box 999 Elkhart KS 67950	Morton	Charles Anglin	TEL 620-697-2195 FAX 620-697-2607	Kenny Parks 542 Morton Street Elkhart KS 67950
ELLINWOOD PUBLIC SCHOOLS USD 355 300 N. Schiller Ellinwood KS 67526	Barton	Ben Jacobs	TEL 620-564-3226 FAX 620-564-2206	Whitney Asher 108 Pembroke Place Ellinwood KS 67526
ELLIS USD 388 PO Box 256 Ellis KS 67637-0256	Ellis	Janice Wilson	TEL 785-726-4281 FAX 785-726-4677	Randy Honas 1801 Spruce Ellis KS 67637
ELL-SALINE USD 307 PO Box 157 Brookville KS 67425-0157	Saline	Brian Rowley	TEL 785-914-5602 FAX 785-225-6694	Heather Hardesty 268 E South Street Bavaria KS 67425
ELLSWORTH USD 327 PO Box 306 Ellsworth KS 67439-0306	Ellsworth	Deena Hilbig	TEL 785-472-5561 FAX 785-472-5563	Gina McGowan 505 Novak Ellsworth KS 67439
EMPORIA USD 253 PO Box 1008 Emporia KS 66801-1008	Lyon	Dr. Allison Anderson-Harder	TEL 620-341-2200 FAX 620-341-2205	Lillian Lingenfelter 1715 W Wilman Ct Emporia KS 66801
ERIE-GALESBURG USD 101 PO Box 137 Erie KS 66733-0137	Neosho	Scott Palser	TEL 620-244-3264 FAX 620-244-3664	Bradley DeMeritt 310 N. Grant Erie KS 66733
EUDORA USD 491 Box 500 Eudora KS 66025-0500	Douglas	Stu Moeckel	TEL 785-542-4910 FAX 785-542-4909	Mark Chrislip 1310 Winchester Rd, PO 500 Eudora KS 66025
EUREKA USD 389 216 N Main Street Eureka KS 67045	Greenwood	Scott Hoyt	TEL 620-583-5588 FAX 620-583-8200	Luke Adkins 216 N. Main Eureka KS 67045
FAIRFIELD USD 310 16115 South Langdon Road Langdon KS 67583-9052	Reno	Richard Spencer	TEL 620-596-2152 FAX 620-596-2835	Derek Zongker 2104 S Langdon Rd Plevna KS 67568
FLINTHILLS USD 492 Box 188 Rosalia KS 67132-0188	Butler	Brian Spencer	TEL 620-476-2237 FAX 620-476-2253	Justin Grunder 9394 NE 150th Cassoday KS 66842
FORT LARNED USD 495 120 East 6th Larned KS 67550	Pawnee	Bryce Wachs	TEL 620-285-3185 FAX 620-804-4100	Brent Hemken 120 E 6th Larned KS 67550
FORT LEAVENWORTH USD 207 207 Education Way Fort Leavenworth KS 66027-1425	Leavenworth	Dr. Keith A. Mispagel	TEL 913-651-7373 FAX 913-758-6010	Myron Griswold 207 Education Way Fort Leavenworth KS 66027-1425
FORT SCOTT USD 234 424 S. Main Fort Scott KS 66701-2097	Bourbon	Destry Brown	TEL 620-223-0800 FAX 620-223-2760	David Stewart 772 190th Street Ft Scott KS 66701
FOWLER USD 225 Box 170 Fowler KS 67844-0170	Meade	Stephen Wiseman	TEL 620-646-5661 FAX 620-646-5713	TJ Milford PO Box 326 Fowler KS 67844

DISTRICT/ADDRESS	COUNTY	SUPERINTENDENT	PHONE/FAX	BOARD PRESIDENT/ADDRESS
FREDONIA USD 484 PO Box 539 Fredonia KS 66736-0539	Wilson	Brian Smith	TEL 620-378-4177 FAX 620-378-4345	Adam Kiblinger 11058 Ottawa Rd. Fredonia KS 66736
FRONTENAC PUBLIC SCHOOLS USD 249 208 S Cayuga Frontenac KS 66763	Crawford	Rick Simoncic	TEL 620-231-7551 FAX 620-231-1312	Seth Nutt 203 John's Court Frontenac KS 66763
GALENA USD 499 702 E. 7th Street Galena KS 66739	Cherokee	Toby VanCleave	TEL 620-783-4499 FAX 620-783-5547	Denise Titus 702 E.7th Street Galena KS 66739
GARDEN CITY USD 457 1205 Fleming Street Garden City KS 67846-4751	Finney	Dr. Mike Dominguez	TEL 620-805-7000 FAX 620-805-7190	Randy Ralston 3235 Cheyenne Autumn Dr Garden City KS 67846
GARDNER EDGERTON USD 231 PO Box 97 Gardner KS 66030	Johnson	Dr. Brian Huff	TEL 913-856-2000 FAX 913-856-2069	Tom Reddin 940 E. Cottage Creek Dr. Gardner KS 66030
GARNETT USD 365 PO Box 328 Garnett KS 66032	Anderson	Ryan Most	TEL 785-448-6155 FAX 785-448-6157	Adam Caylor Po Box 328 Garnett KS 66032
GEARY COUNTY SCHOOLS USD 475 PO Box 370 Junction City KS 66441-0370	Geary	Dr. Reginald Eggleston	TEL 785-717-4000 FAX 785-717-4003	Kristy Haden 123 N Eisenhower Dr Junction City KS 66441
GIRARD USD 248 415 North Summit Girard KS 66743-1128	Crawford	Todd Ferguson	TEL 620-724-4325 FAX 620-724-8446	Peggy Marshall 415 North Summit Girard KS 66743
GODDARD USD 265 PO Box 249 Goddard KS 67052-0249	Sedgwick	Dr. Justin B Henry	TEL 316-794-4000 FAX 316-794-2222	Nicole Hawkins-McWhorter 102 S Breezy Pointe Cir Wichita KS 67235
GOESSEL USD 411 PO Box 68 Goessel KS 67053	Marion	Mark Crawford	TEL 620-367-4601 FAX 620-367-4603	Kelly Booton 1936 N K-15 HWY Lehigh KS 67073
GOLDEN PLAINS USD 316 335 School Street Rexford KS 67753	Thomas	Ashley Arnberger	TEL 785-386-4559 FAX 785-687-2285	Paul Bruggeman 10423 N Road 130 N Rexford KS 67753
GOODLAND USD 352 PO Box 509 Goodland KS 67735-0509	Sherman	Bill Biermann	TEL 785-890-2397 FAX 785-890-8504	Terry Smith 222 Clark Goodland KS 67735
GRAHAM COUNTY USD 281 Box 309 Hill City KS 67642-0309	Graham	Dale Deighton	TEL 785-421-2135 FAX 785-421-5657	Cole Keiswetter 80 Walnut Dr. Hill City KS 67659
GREAT BEND USD 428 1809 24th Great Bend KS 67530	Barton	Khris Thexton	TEL 620-793-1500 FAX 620-793-1585	Jacquie Disque 1809 24th Great Bend KS 67530
GREELEY COUNTY SCHOOLS USD 200 400 W Lawrence St Tribune KS 67879	Greeley	John Niehues	TEL 620-376-4211 FAX 620-376-2465	Shea Stewart PO BOX 651 Tribune KS 67879
GRINNELL PUBLIC SCHOOLS USD 291 PO Box 68 Grinnell KS 67738-0068	Gove	keith Hall	TEL 785-824-3277 FAX 785-824-3215	Brian Beckman 3031 Hwy 40 Grinnell KS 67738
HALSTEAD USD 440 521 W 6th Street Halstead KS 67056-2197	Harvey	Dr. Ron Barry	TEL 316-835-2641 FAX 316-835-2305	Dr. Joy Hoofer 521 W 6th Halstead KS 67056
HAMILTON USD 390 2596 W Road North Hamilton KS 66853	Greenwood	Teresa Tosh	TEL 620-678-3244 FAX 620-678-3321	Mike Mallek 2151 AA Road Hamilton KS 66853

DISTRICT/ADDRESS	COUNTY	SUPERINTENDENT	PHONE/FAX	BOARD PRESIDENT/ADDRESS
HAVEN PUBLIC SCHOOLS USD 312 PO Box 130 Haven KS 67543-0130	Reno	Craig Idacavage	TEL 620-465-3445 FAX 620-465-3595	Chris Powell 414 West Main, PO Box 130 Haven KS 67543
HAVILAND USD 474 PO Box 243 Haviland KS 67059-0243	Kiowa	Morgan Ballard	TEL 620-862-5256 FAX 620-862-5260	Jeremie Frazier 17135 49th Avenue Haviland KS 67059
HAYS USD 489 323 W. 12th St. Hays KS 67601-3893	Ellis	Ron Wilson	TEL 785-623-2400 FAX 785-623-2412	Curt Vajnar 323 W 12th St Hays KS 67601
HAYSVILLE USD 261 1745 W Grand Ave Haysville KS 67060-1234	Sedgwick	Jeff Hersh	TEL 316-554-2200 FAX 316-554-2230	Jennifer Bain 233 N. Timberlane Dr. Haysville KS 67060
HEALY PUBLIC SCHOOLS USD 468 5006 North Dodge Rd Healy KS 67850	Lane	Jeff Jones	TEL 620-398-2248	Bill Taldo 2005 W Wisconsin Healy KS 67850
HERINGTON USD 487 19 North Broadway Herington KS 67449-2430	Dickinson	Donalyn Biehler	TEL 785-258-2263 FAX 785-258-2982	Mark Wendt PO Box 285 Herington KS 67449
HESSTON USD 460 PO Box 2000 Hesston KS 67062-2000	Harvey	Kevin Logan	TEL 620-327-4931 FAX 620-327-7157	Layne Frick 9 Bentgrass Dr Hesston KS 67062-0215
HIAWATHA USD 415 PO Box 398 Hiawatha KS 66434-0398	Brown	Lonnie Moser	TEL 785-742-2224 FAX 785-742-2301	Roni Tietjens 2423 210th St Robinson KS 66532
HODGEMAN COUNTY USD 227 PO Box 398 Jetmore KS 67854-0398	Hodgeman	Robert Reed	TEL 620-357-8301 FAX 620-357-8437	Brenda Shelton 106 S Grover Hanston KS 67849
HOISINGTON USD 431 165 West Third St. Hoisington KS 67544-1894	Barton	Patrick Crowdis	TEL 620-653-4134 FAX 620-653-4073	Becky Mooney 165 W 3rd Street Hoisington KS 67544
HOLCOMB USD 363 Box 8 Holcomb KS 67851-0008	Finney	Dr. Scott Myers	TEL 620-277-2629 FAX 620-277-2345	Matthew Jones PO Box 963 Holcomb KS 67851-0963
HOLTON USD 336 PO Box 352 Holton KS 66436-1947	Jackson	Trevor Ashcraft	TEL 785-364-3650 FAX 785-364-3975	Dena Swisher 513 Vermont Ave. Holton KS 66436
HOXIE COMMUNITY SCHOOLS USD 412 Box 348 Hoxie KS 67740-0348	Sheridan	Sharris Werner	TEL 785-675-3258 FAX 785-675-2126	Michael Bretz 1100 Queen Ave Hoxie KS 67740
HUGOTON PUBLIC SCHOOLS USD 210 529 S Main St Hugoton KS 67951	Stevens	Adrian Howie	TEL 620-544-4397 FAX 620-544-7138	Stephanie Heger 1311 Rd M Hugoton KS 67951
HUMBOLDT USD 258 801 New York Humboldt KS 66748-1801	Allen	Dr. Amber Wheeler	TEL 620-473-3121 FAX 620-473-2023	Josh Wrestler 2126 Idaho Rd Humboldt KS 66748
HUTCHINSON PUBLIC SCHOOLS USD 308 1520 North Plum Hutchinson KS 67501	Reno	Dr. Dawn Johnson	TEL 620-615-4000 FAX 620-615-4010	Laura Corey 1520 North Plum Hutchinson KS 67501
INDEPENDENCE USD 446 PO Drawer 487 Independence KS 67301-0487	Montgomery	Jason McAfee	TEL 620-332-1800 FAX 620-332-1811	Scott Hines 2905 Royle Court Independence KS 67301
INGALLS USD 477 PO Box 99 Ingalls KS 67853-0099	Gray	Randy Rockhold	TEL 620-335-5136 FAX 620-335-5678	Jeremy Salem 13901 M Rd. Ingalls KS 67853-0099

DISTRICT/ADDRESS	COUNTY	SUPERINTENDENT	PHONE/FAX	BOARD PRESIDENT/ADDRESS
INMAN USD 448 Box 129 Inman KS 67546	McPherson	Stephen Jowers	TEL 620-585-6441 FAX 620-585-2797	Josiah Wuerffel PO Box 371 Inman KS 67546
IOLA USD 257 305 North Washington Street Iola KS 66749-2997	Allen	Stacey Fager	TEL 620-365-4700 FAX 620-365-4708	Jennifer Taylor 1492 Missouri Road Iola KS 66749
JAYHAWK USD 346 PO Box 278 Mound City KS 66056-0278	Linn	Shawn Thomas	TEL 913-795-2247 FAX 913-795-2185	Max Krull PO Box 10 Blue Mound KS 66010
JEFFERSON COUNTY NORTH USD 339 310 5th Street Winchester KS 66097-4902	Jefferson	Dr. Brad Kempf	TEL 913-774-2000 FAX 913-774-2027	Justin Finley 12995 Osborne Road Oskaloosa KS 66066
JEFFERSON WEST USD 340 PO Box 267 Meriden KS 66512-0267	Jefferson	Dr. Brad Neuenswander	TEL 785-484-3444 FAX 785-484-3148	Dave Jensen 9829 Greenview Dr Meriden KS 66512
KANSAS CITY USD 500 2010 N. 59th Street Kansas City KS 66104	Wyandotte	Dr. Anna Stubblefield	TEL 913-551-3200 FAX 913-551-3217	Randy Lopez 2012 Oakland Ave Kansas City KS 66102
KAW VALLEY USD 321 411 West Lasley St. Marys KS 66536	Pottawatomie	Kerry Lacock	TEL 785-437-2254 FAX 785-437-3155	Kim Gillum PO Box 457 Rossville KS 66533
KINGMAN - NORWICH USD 331 115 North Main Street Kingman KS 67068	Kingman	Kevin Hansford	TEL 620-532-3134 FAX 620-532-3251	Tab Turner 12362 SE 140 Avenue Norwich KS 67118
KINSLEY-OFFERLE USD 347 120 W 8th St Kinsley KS 67547-1168	Edwards	Dr. Lori Amaro	TEL 620-659-3646 FAX 620-659-2669	Mitchell Craft 869 L Road Kinsley KS 67547
KIOWA COUNTY USD 422 710 S. Main Street Greensburg KS 67054	Kiowa	Brandie Waldschmidt	TEL 620-723-2145 FAX 620-723-2705	Ki Gamble 16134 30th Ave. Greensburg KS 67054
KISMET-PLAINS USD 483 PO Box 760 Plains KS 67869-0760	Seward	Dan Frisby	TEL 620-563-7103 FAX 620-563-7348	Ron Eakes 100 Greensboro Street Plains KS 67869
LABETTE COUNTY USD 506 Box 189 Altamont KS 67330-0189	Labette	Dr. John Wyrick	TEL 620-784-5326 FAX 620-784-5879	Jessie Foister 514 N Delaware Edna KS 67342
LACROSSE USD 395 Box 778 La Crosse KS 67548-0778	Rush	Bill Keeley	TEL 785-222-2505 FAX 785-222-3240	John Irvin 32496 240 RD McCracken KS 67556
LAKIN USD 215 1003 W Kingman Lakin KS 67860	Kearny	Clifford Williams	TEL 620-355-6761 FAX 620-355-7317	Dan Patterson 1003 W. Kingman Lakin KS 67860
LANSING USD 469 200 E Mary St Lansing KS 66043-1633	Leavenworth	Marty Kobza	TEL 913-727-1100 FAX 913-727-1619	Jeff Bollin 200 E Mary St Lansing KS 66043
LAWRENCE USD 497 110 McDonald Dr Lawrence KS 66044-1063	Douglas	Dr. Jeanice Swift	TEL 785-832-5000 FAX 785-832-5016	Kelly Jones 110 McDonald Dr Lawrence KS 66044
LEAVENWORTH USD 453 200 N 4th Leavenworth KS 66048	Leavenworth	Dr. Kellen Adams	TEL 913-684-1400 FAX 913-684-1407	Mike Carney 17041 Springdale Road Leavenworth KS 66048-7607
LEBO-WAVERLY USD 243 Box 457 Waverly KS 66871-0457	Coffey	Duane Ford	TEL 785-733-2651 FAX 785-733-2707	Todd Wallace 1360 25th RD NE Waverly KS 66871

DISTRICT/ADDRESS	COUNTY	SUPERINTENDENT	PHONE/FAX	BOARD PRESIDENT/ADDRESS
LEOTI USD 467 Box 967 Leoti KS 67861-0967	Wichita	Lori Maxwell	TEL 620-375-4677 FAX 620-375-2304	Josh Young 112 S. Genesse Street Leoti KS 67861
LEROY-GRIDLEY USD 245 Box 278 LeRoy KS 66857	Coffey	Matt Thomsen	TEL 620-964-2212 FAX 620-964-2413	Johannah Snovelle PO Box 114 Gridley KS 66852
LEWIS USD 502 PO Box 97 Lewis KS 67552-0097	Edwards	Luke Snyder	TEL 620-324-5547 FAX 620-324-5297	Bobi Cross 200 Sunnyside St Lewis KS 67552
LIBERAL USD 480 Box 949 Liberal KS 67905-0949	Seward	Stephen Linkous	TEL 620-604-1010 FAX 620-604-1011	Alan Brown Box 949 Liberal KS 67905-0949
LINCOLN USD 298 PO Box 289 Lincoln KS 67455-0289	Lincoln	Nikki Flinn	TEL 785-524-4436 FAX 785-524-3080	Jessica Kobbeman 204 East Park Street Lincoln KS 67455
LITTLE RIVER USD 444 Box 218 Little River KS 67457-0218	Rice	Brent Garrison	TEL 620-897-6325 FAX 620-897-6788	Austin Neufeld PO Box 143 Little River KS 67457-0143
LOGAN USD 326 Box 98 Logan KS 67646-0098	Phillips	Michael Gower	TEL 785-689-7595 FAX 785-689-7517	Phillip Gottstine 1454 W Yankee Rd Logan KS 67646
LOUISBURG USD 416 Box 550 Louisburg KS 66053-0550	Miami	Dr. Brian Biermann	TEL 913-837-1700 FAX 913-837-1701	Jim Foote 7940 West 263rd Street Louisburg KS 66053
LYNDON USD 421 PO Box 488 Lyndon KS 66451-0488	Osage	Paul Dorathy	TEL 785-828-4413 FAX 785-828-3686	Bryant Derley 925 Elm Lyndon KS 66451
LYONS USD 405 800 South Workman Lyons KS 67554	Rice	Bill Day	TEL 620-257-5196 FAX 620-257-5197	George Stover 1227 W Noble Lyons KS 67554
MACKSVILLE USD 351 PO Box 487 Macksville KS 67557-0487	Stafford	Greg Rinehart	TEL 620-348-3415 FAX 620-348-3217	Aaron Wolff PO Box 421 Macksville KS 67557
MADISON-VIRGIL USD 386 PO Box 398 Madison KS 66860-0398	Greenwood	Tammy Baird	TEL 620-437-2910 FAX 620-437-2916	Dallas Luthi 3673 Z Rd. Madison KS 66860
MAIZE USD 266 905 W Academy Ave Maize KS 67101-9405	Sedgwick	Dr. Raquel Greer	TEL 316-722-0614 FAX 316-722-8538	John Harrison 2922 N. Spring Meadow Ct. Wichita KS 67205
MANHATTAN-OGDEN USD 383 901 Poyntz Manhattan KS 66502	Riley	Eric Reid	TEL 785-587-2000 FAX 785-587-2006	Jayme Morris-Hardeman 1822 Laramie Street Manhattan KS 66502
MARAIS DES CYGNES VALLEY USD 456 105 SW Main Melvern KS 66510	Osage	Brian Cordel	TEL 785-549-3521 FAX 785-549-3659	Greg McCurdy 1160 W. 325th Street Lebo KS 66856
MARION-FLORENCE USD 408 101 N Thorp Marion KS 66861-1125	Marion	Justin Wasmuth	TEL 620-382-2117 FAX 620-382-2118	Nick Kraus 101 N Thorp Marion KS 66861
MARMATON VALLEY USD 256 128 West Oak Street Moran KS 66755	Allen	Kim Ensminger	TEL 620-237-4250 FAX 620-237-8872	Ken McWhirter P. O. Box 262 Moran KS 66755
MARYSVILLE USD 364 211 S 10th St Marysville KS 66508-1911	Marshall	Darren Schroeder	TEL 785-562-5308 FAX 785-562-5309	Liberty Price-Obley 211 South 10th Marysville KS 66508
MCLOUTH USD 342 PO Box 40 McLouth KS 66054-0040	Jefferson	Jerome Johnson	TEL 913-796-2201 FAX 913-796-6440	Heather Coit 6693 259th St. McLouth KS 66054

DISTRICT/ADDRESS	COUNTY	SUPERINTENDENT	PHONE/FAX	BOARD PRESIDENT/ADDRESS
MCPHERSON USD 418 514 North Main Street McPherson KS 67460	McPherson	Dr. Shiloh Vincent	TEL 620-241-9400 FAX 620-241-9410	Dr. Lara Vanderhoof 514 N. Main McPherson KS 67460
MEADE USD 226 Box 400 Meade KS 67864-0400	Meade	Rex Bruce	TEL 620-873-2081 FAX 620-873-2201	Brad Bird PO Box 326 Meade KS 67864
MINNEOLA USD 219 PO Box 157 Minneola KS 67865-0157	Clark	Lance Custer	TEL 620-885-4372 FAX 620-885-4509	Charlie Hornback 374 CR 12 Minneola KS 67865
MISSION VALLEY USD 330 PO Box 158 Eskridge KS 66423-0158	Wabaunsee	William Clark	TEL 866-557-6686 FAX 866-409-6216	Jacob Durkes 14063 Dragoon Creek Rd Harveyville KS 66431
MONTEZUMA USD 371 Box 355 Montezuma KS 67867-0355	Gray	Jay Zehr	TEL 620-846-2283 FAX 620-846-2294	Ryan Reed 103 W Sunnyside Montezuma KS 67867
MORRIS COUNTY USD 417 17 Wood Street Council Grove KS 66846	Morris	Tyson Eslinger	TEL 620-767-5192 FAX 620-213-4052	Terry Powell 307 North Mission Str Council Grove KS 66846
MOSCOW PUBLIC SCHOOLS USD 209 Box 158 Moscow KS 67952-0158	Stevens	Valerie Thompson	TEL 620-598-2205 FAX 620-598-2233	Brian White 1931 Rd V Moscow KS 67952
MOUNDRIDGE USD 423 Box K Moundridge KS 67107-0588	McPherson	Cody Rierson	TEL 620-345-5500 FAX 620-345-8617	Michael Beasley 526 E. Cole Moundridge KS 67107
MULVANE USD 263 Box 130 Mulvane KS 67110	Sedgwick	Dr. Jay Ensley	TEL 316-777-1102 FAX 316-777-1103	Jeff Ellis 11101 Fremont Cr Mulvane KS 67110
NEMAHA CENTRAL USD 115 318 Main Street Seneca KS 66538-1924	Nemaha	Tavis Desormiers	TEL 785-336-6101 FAX 785-336-2268	Amy Sudbeck 318 Main St Seneca KS 66538
NEODESHA USD 461 PO Box 88 Neodesha KS 66757-0088	Wilson	Juanita Erickson	TEL 620-325-2610 FAX 620-325-2368	Kelly Bradford 138 McCartney Neodesha KS 66757
NESS CITY USD 303 414 E Chestnut Ness City KS 67560	Ness	Derek Reinhardt	TEL 785-798-2210 FAX 785-798-3581	Laurie Petersilie 16420 40 Rd Ness City KS 67560
NEWTON USD 373 308 E 1st Newton KS 67114-3846	Harvey	Fred Van Ranken	TEL 316-284-6200 FAX 316-284-6207	Melissa Schreiber 2121 Depot Circle Newton KS 67114
NICKERSON USD 309 4501 West Fourth Hutchinson KS 67501-9131	Reno	Curtis Nightingale	TEL 620-663-7141 FAX 620-663-7148	Brent Engelland 4501 W 4th Street Hutchinson KS 67501
NORTH JACKSON USD 335 12692 266th Road Holton KS 66436-1794	Jackson	Jim Howard	TEL 785-364-2194 FAX 785-364-4346	Dr. David Allen 25350 C Road Soldier KS 66540
NORTH LYON COUNTY USD 251 PO Box 527 Americus KS 66835-0527	Lyon	Robert Blair	TEL 620-481-2085 FAX 620-481-2017	Matt Horton 2863 Road D Council Grove KS 66846
NORTH OTTAWA COUNTY USD 239 PO Box 257 Minneapolis KS 67467-0257	Ottawa	Curtis Stevens	TEL 785-392-2167 FAX 785-392-3038	Tara Sanchez 230 Mackenzie St Minneapolis KS 67467
NORTHEAST USD 246 Box 669 Arma KS 66712-0669	Crawford	Dr. Ray Streeter	TEL 620-347-4116 FAX 620-347-4087	Joe Polhlopek 728 E. 630th Ave. Arma KS 66712
NORTHERN VALLEY USD 212 PO Box 217 Almena KS 67622	Norton	Ken Tharman	TEL 785-669-2445 FAX 785-669-2263	Hilary VanPatten 708 Van Horn Almena KS 67622

DISTRICT/ADDRESS	COUNTY	SUPERINTENDENT	PHONE/FAX	BOARD PRESIDENT/ADDRESS
NORTON COMMUNITY SCHOOLS USD 211 105. E. Waverly Norton KS 67654	Norton	Corey Roy	TEL 785-877-3386 FAX 785-877-2030	Michael Terry 1109 Nixon Dr Norton KS 67654
OAKLEY USD 274 621 Center Avenue, Suite 103 Oakley KS 67748	Logan	Julie Crum	TEL 785-671-4588 FAX 785-671-3044	Kerri Scheetz 3203 Ute Oakley KS 67748
OBERLIN USD 294 131 E Commercial Oberlin KS 67749-2110	Decatur	Dr. Joel Applegate	TEL 785-475-3805 FAX 785-475-3076	Zach May 131 E Commercial Oberlin KS 67749
OLATHE USD 233 PO Box 2000 Olathe KS 66063-2000	Johnson	Dr. Brent Yeager	TEL 913-780-7000 FAX 913-780-8011	Dr. Stacey Yurkovich 14160 S. Black Bob Road Olathe KS 66220
ONAGA-HAVENSVILLE-WHEATON USD 322 PO Box 60 Onaga KS 66521	Pottawatomie	Dr. Cathi Wilson	TEL 785-889-4614 FAX 785-889-4662	Jessica Venneberg 602 Clifton Street Onaga KS 66521
OSAGE CITY USD 420 520 Main Street Osage City KS 66523-1357	Osage	Ted Hessong	TEL 785-528-3176 FAX 785-746-0767	PJ Heptinstall 615 S. 4th St. Osage City KS 66523
OSAWATOMIE USD 367 1200 Trojan Dr Osawatomie KS 66064-1696	Miami	Greg Clark	TEL 913-755-4172 FAX 913-755-2031	Jeff Dorsett 109 Shady Lane Osawatomie KS 66064-1696
OSBORNE COUNTY USD 392 234 W Washington St Osborne KS 67473	Osborne	Ron Orsak	TEL 785-346-2145 FAX 785-346-2448	Shana Guttery 769 S 220th Ave Alton KS 67623
OSKALOOSA PUBLIC SCHOOLS USD 341 404 Park Street Oskaloosa KS 66066-5022	Jefferson	Dan Wessel	TEL 785-863-2539 FAX 785-863-3080	Dakota Davis 404 Park Street Oskaloosa KS 66066
OSWEGO USD 504 PO Box 129 Oswego KS 67356-0129	Labette	Mitchell Shaw	TEL 620-795-2126 FAX 620-795-4871	Lewis Riley 11062 Wallace Road Oswego KS 67356
OTIS-BISON USD 403 PO Box 227 Otis KS 67565-0227	Rush	Karen Maier	TEL 785-387-2201 FAX 785-387-2203	Bernard Juno 2064 CR 360 Bison KS 67520
OTTAWA USD 290 1404 S Ash Ottawa KS 66067-2223	Franklin	Dr. Ryan Cobbs	TEL 785-229-8010 FAX 785-229-8019	Harold Wingert 3953 Hwy 59 Ottawa KS 66067
OXFORD USD 358 Box 937 Oxford KS 67119-0937	Sumner	Dale Adams	TEL 620-455-2227 FAX 620-455-3680	Derek Totten 267 S. Oxford Rd Oxford KS 67119
PALCO USD 269 P. O. Box 38 Damar KS 67632	Rooks	Dr. Brian Pekarek	TEL 785-839-4265 FAX 785-839-4278	Tom Benoit PO Box 132 Damar KS 67632
PAOLA USD 368 1115 E 303rd St. Paola KS 66071	Miami	Matt Meek	TEL 913-294-8000 FAX 913-294-8001	Michelle Latto 1115 E 303RD ST PAOLA KS 66071
PARADISE USD 399 Box 100 Natoma KS 67651-0010	Russell	Bill Bagshaw	TEL 785-885-4843 FAX 785-885-4523	Kristin Lyle 612 County Road Natoma KS 67651
PARSONS USD 503 Box 1056 Parsons KS 67357-1056	Labette	Lori Perkins	TEL 620-421-5950 FAX 620-421-5954	Dr. Jeffrey Quirin 1627 23000 Rd Parsons KS 67357
PAWNEE HEIGHTS USD 496 PO Box 98 Rozel KS 67574	Pawnee	Renee Buntain	TEL 620-527-4212 FAX 620-527-4515	Jeff Holste 1455 345th Ave Burdett KS 67523

DISTRICT/ADDRESS	COUNTY	SUPERINTENDENT	PHONE/FAX	BOARD PRESIDENT/ADDRESS
PEABODY-BURNS USD 398 506 Elm Street Peabody KS 66866-1216	Marion	Antoinette Root	TEL 620-983-2198 FAX 620-983-2247	Hope Reynolds 305 N. Maple Peabody KS 66866
PERRY PUBLIC SCHOOLS USD 343 PO Box 729 Perry KS 66073-0729	Jefferson	Dr. Josh Woodward	TEL 785-597-5138 FAX 785-597-2254	Nick Fergus PO Box 126 Lecompton KS 66050
PHILLIPSBURG USD 325 240 S 7th Phillipsburg KS 67661-2798	Phillips	Michael Gower	TEL 785-543-5281 FAX 785-543-2271	Shawn Hoover 162 E Hwy 9 Glade KS 67639
PIKE VALLEY USD 426 Box 291 Scandia KS 66966	Republic	Steve Joonas	TEL 785-335-2206 FAX 785-335-2219	Bryan Rickard 200 8th Street Scandia KS 66966
PIPER-KANSAS CITY USD 203 3130 N 122nd St Suite A Kansas City KS 66109-9387	Wyandotte	Dr. Jessica Dain	TEL 913-721-2088 FAX 913-721-3573	Desiree' Fergus 3130 North 122nd Street Kansas City KS 66109
PITTSBURG USD 250 PO Box 75 Pittsburg KS 66762-0075	Crawford	J.B. Elliott	TEL 620-235-3100 FAX 620-235-3106	Rusty Aikin 510 Deill Street Pittsburg KS 66762
PLAINVILLE USD 270 203 S. E. Cardinal Plainville KS 67663	Rooks	Lisa Gehring	TEL 785-434-4678 FAX 785-434-7404	Christopher Hansen 605 S Main Plainville KS 67663
PLEASANTON USD 344 Box 480 Pleasanton KS 66075	Linn	Don Epps	TEL 913-352-8534 FAX 913-352-6588	Cindy Inman PO Box 552 Pleasanton KS 66075
PRAIRIE HILLS USD 113 1619 S. Old HWY 75 Sabetha KS 66534-2898	Nemaha	Todd Evans	TEL 785-284-2175 FAX 785-284-3739	Leslie Scoby 2112 Deer Run Trail Sabetha KS 66534
PRAIRIE VIEW USD 362 13799 Kansas Hwy 152 LaCygne KS 66040	Linn	Dr. Chris Johnson	TEL 913-757-2677 FAX 913-757-4442	Russell Pope 11404 W 2300 Rd Fontanna KS 66026
PRATT USD 382 401 S. Hamilton Pratt KS 67124	Pratt	Tony Helfrich	TEL 620-672-4500 FAX 620-672-4509	Bill Bergner 412 NE 80th Ave. Pratt KS 67124
PRETTY PRAIRIE USD 311 PO Box 218 Pretty Prairie KS 67570-0218	Reno	Ashley Anderson	TEL 620-459-6241 FAX 620-459-6810	Priscilla Hoyt 13402 S. Broadacres Rd. Hutchinson KS 67501
QUINTER PUBLIC SCHOOLS USD 293 PO Box 540 Quinter KS 67752	Gove	Kurt Brown	TEL 785-754-2470 FAX 785-754-3365	Aaron Betz 806 Hillside Dr Quinter KS 67752
RAWLINS COUNTY USD 105 205 North 4th Street Suite 1 Atwood KS 67730-1708	Rawlins	Eric Stoddard	TEL 785-626-3236 FAX 785-626-3083	David Horinek 205 North Fourth Suite 1 Atwood KS 67730
REMINGTON-WHITEWATER USD 206 Box 243 Whitewater KS 67154	Butler	Joe Gerber	TEL 316-799-2115 FAX 316-799-2307	Tom Sommers 5340 NW 120th St. Burns KS 66840
RENWICK USD 267 600 West Rush Andale KS 67001	Sedgwick	Tim Hayden	TEL 316-444-2165 FAX 316-445-2241	Craig Nelson 26700 W. 4th St N Garden Plain KS 67050
REPUBLIC COUNTY USD 109 PO Box 469 Belleville KS 66935-0469	Republic	Tami Knedler	TEL 785-527-5621 FAX 785-527-5375	Brent Martin 1540 170 Road Belleville KS 66935
RILEY COUNTY USD 378 PO Box 326 Riley KS 66531-0326	Riley	Dr. Erin Flair	TEL 785-485-4000 FAX 785-485-2860	Samantha Brown 204 W. Kansas Riley KS 66531
RIVERSIDE USD 114 PO Box 49 Elwood KS 66024	Doniphan	Jennifer Gatz	TEL 913-365-5632 FAX 913-365-5967	Erin Shackelford 935 Monument Wathena KS 66090

DISTRICT/ADDRESS	COUNTY	SUPERINTENDENT	PHONE/FAX	BOARD PRESIDENT/ADDRESS
RIVERTON USD 404 Box 290 Riverton KS 66770-0290	Cherokee	Dr. Kevin Cooper	TEL 620-848-3386 FAX 620-848-9853	Matthew Darnaby 8543 SE Pecan Lane Galena KS 66739
ROCK CREEK USD 323 9353 Flush Road St. George KS 66535	Pottawatomie	Joan Simoneau	TEL 785-494-8597 FAX 785-494-8900	Dan Moser 10510 Pleasant Run Road Westmoreland KS 66549
ROCK HILLS USD 107 109 E. Main Street Mankato KS 66956	Jewell	Jeff Sells	TEL 785-378-3102 FAX 785-378-3438	Marc Grout 1510 165 RD Mankato KS 66941-6695
ROLLA USD 217 Box 167 Rolla KS 67954-0167	Morton	Dettra Crawford	TEL 620-593-4344 FAX 620-593-4250	Jason LaRue PO Box 443, 805 Wash-ington Rolla KS 67954
ROSE HILL PUBLIC SCHOOLS USD 394 104 N Rose Hill Rd Rose Hill KS 67133-9785	Butler	Chuck Lambert	TEL 316-776-3300 FAX 316-776-3309	Richard Ringwall 15130 SW Queens Lace Rd Rose Hill KS 67133
ROYAL VALLEY USD 337 PO Box 219 Mayetta KS 66509-0219	Jackson	Aaric Davis	TEL 785-966-2246 FAX 785-966-2490	Boone Smith 200 South K-214 Hwy Hoyt KS 66440
RURAL VISTA USD 481 Box 98 White City KS 66872-0098	Dickinson	Darlene Griffiths	TEL 785-349-2964 FAX 785-349-2965	Tracy Schmidt 420 Adolph Street White City KS 66872
RUSSELL COUNTY USD 407 PO Box 393 Russell KS 67665-0393	Russell	Jordan Perez	TEL 785-483-2173 FAX 785-483-2175	Dr. Joyce Ellis PO Box 204 Russell KS 67665-0204
SALINA USD 305 Box 797 Salina KS 67402-0797	Saline	Linn Exline	TEL 785-309-4700 FAX 785-309-4737	Gabe Grant 119 Overhill Rd. Salina KS 67401
SANTA FE TRAIL USD 434 104 S Burlingame Ave Scranton KS 66537	Osage	Faith Flory	TEL 800-836-9525 FAX 800-783-4267	Tanner Black 2468 W 133rd St Carbondale KS 66414
SATANTA USD 507 Box 279 Satanta KS 67870-0279	Haskell	Karen Burrows	TEL 620-649-2234 FAX 620-649-2668	Kilah Dunn PO Box 126 Satanta KS 67870
SCOTT COUNTY USD 466 704 S. College Scott City KS 67871	Scott	Jamie Rumford	TEL 620-872-7600 FAX 620-872-7609	Andy Trout 704 S. College Scott City KS 67871
SEAMAN USD 345 901 NW Lyman Rd Topeka KS 66608-1900	Shawnee	Brad Willson	TEL 785-575-8600 FAX 785-575-8680	Michelle Caudill 3201 NW Tamblyn Ter Topeka KS 66618-6661
SEDGWICK PUBLIC SCHOOLS USD 439 PO Box K Sedgwick KS 67135-1559	Harvey	Dr. Rae Niles	TEL 316-772-5783	Travis Francis PO Box 396 Sedgwick KS 67135
SHAWNEE HEIGHTS USD 450 4401 SE Shawnee Heights Rd Tecumseh KS 66542-9799	Shawnee	Sheila Meggers	TEL 785-379-5800 FAX 785-379-5810	Rosa Cavazos 3750 SE 27th St. Topeka KS 66605
SHAWNEE MISSION PUB SCH USD 512 8200 W. 71st Street Shawnee Mission KS 66204-1798	Johnson	Dr. Michael Schum-acher	TEL 913-993-6200 FAX 913-993-6230	Dr. Mary Sinclair 8200 W. 71st Street Overland Park KS 66204
SILVER LAKE USD 372 400 E. Pottawatomie St. Silver Lake KS 66539-0039	Shawnee	Brad Womack	TEL 785-582-4026 FAX 785-582-5259	Jason Seele 6320 NW Valencia Rd. Silver Lake KS 66539
SKYLINE SCHOOLS USD 438 20269 W. Hwy 54 Pratt KS 67124-8204	Pratt	Becca Flowers	TEL 620-672-5651 FAX 620-672-9377	Rex Robinson 6852 NW Falcon Road Sawyer KS 67134

DISTRICT/ADDRESS	COUNTY	SUPERINTENDENT	PHONE/FAX	BOARD PRESIDENT/ADDRESS
SMITH CENTER USD 237 216 S. Jefferson Smith Center KS 66967	Smith	Dustin McEwen	TEL 785-282-6665 FAX 785-282-6518	Theron Haresnape 24062 150 Rd Lebanon KS 66952
SMOKY VALLEY USD 400 126 S Main Lindsborg KS 67456-2418	McPherson	Heath Hogan	TEL 785-227-2981 FAX 785-227-2982	Joe Ryan 2572 27th Ave Gypsum KS 67448
SOLOMON USD 393 113 E 7th Street Solomon KS 67480-0113	Dickinson	Justin Coup	TEL 785-655-2541 FAX 785-655-2505	Brad Homman 113 E. 7th Street Solomon KS 67480
SOUTH BARBER USD 255 512 Main Kiowa KS 67070	Barber	Dr. Mylo Miller	TEL 833-722-7237 FAX 833-825-4145	Mark Pollock 701 Holmes Kiowa KS 67070
SOUTH BROWN COUNTY USD 430 522 Central Ave Horton KS 66439-1696	Brown	Dr. Rebecca Kramer	TEL 785-486-2611 FAX 785-486-2496	Jason Selland 1691 Foxtail Rd Powhattan KS 66527
SOUTH HAVEN USD 509 PO Box 229 South Haven KS 67140-0229	Sumner	Daniel Farley	TEL 620-892-5215 FAX 620-892-5814	Matt Theurer PO Box 161 South Haven KS 67140
SOUTHEAST OF SALINE USD 306 5056 E. K-4 Highway Gypsum KS 67448-9762	Saline	Roger Stumpf	TEL 785-536-4291 FAX 785-536-4247	Justin Knopf 6544 S Kipp Rd Gypsum KS 67448
SOUTHERN CLOUD USD 334 PO Box 158 Glasco KS 67445-0158	Cloud	Larry Lysell	TEL 785-568-2291 FAX 785-568-2239	Matthew Martin 452 N. 45th Road Glasco KS 67445
SOUTHERN LYON COUNTY USD 252 PO Box 278 Hartford KS 66854	Lyon	Ryan Muhlig	TEL 620-392-5519 FAX 620-392-5841	Emily Darbyshire 812 Road Y5 Hartford KS 66854
SPEARVILLE USD 381 PO Box 338 Spearville KS 67876-0338	Ford	Daina Butler	TEL 620-385-2676 FAX 620-385-2614	Shelley Kolbeck 12948 Iron Rd. Spearville KS 67876
SPRING HILL USD 230 17640 W 199th St Spring Hill KS 66083	Johnson	Dr. Link Luttrell	TEL 913-592-7200 FAX 913-592-7270	Nicole Melius 17640 W 199th St. Spring Hill KS 66083
ST FRANCIS COMM SCH USD 297 PO Box 1110 St Francis KS 67756-1110	Cheyenne	Mark Penka	TEL 785-332-8182 FAX 785-332-8181	Troy Hilt 1466 Road 15 St Francis KS 67756
ST JOHN-HUDSON USD 350 505 N. Broadway St. John KS 67576-1836	Stafford	Josh Meyer	TEL 620-549-3564 FAX 620-549-3964	Derek Foote 1325 NE 40th Ave. Hudson KS 67545
STAFFORD USD 349 PO Box 400 Stafford KS 67578-0400	Stafford	Corey Reese	TEL 620-234-5243 FAX 620-234-6986	Dawn Schreiber 52 S.E.100th Ave. Stafford KS 67578
STANTON COUNTY USD 452 PO Box C Johnson KS 67855	Stanton	Trent Horn	TEL 620-492-6226 FAX 620-492-1326	Lettie McKinney PO Box C Johnson KS 67855
STERLING USD 376 Box 188 Sterling KS 67579	Rice	Jim Goracke	TEL 620-278-3621 FAX 620-278-3882	Melissa Conard 501 W. Cleveland Sterling KS 67579
STOCKTON USD 271 421 Main Stockton KS 67669-1639	Rooks	Dr. Angela McCollum	TEL 785-425-6367 FAX 785-425-6923	Chad Sterling 421 MAIN ST STOCKTON KS 67669-1929
SUBLETTE USD 374 Box 670 Sublette KS 67877-0670	Haskell	Rex Richardson	TEL 620-675-2277 FAX 620-675-2652	Grant Webber 924 Road 190 Sublette KS 67877
SYLVAN GROVE USD 299 PO Box 303 Sylvan Grove KS 67481	Lincoln	Jeff Starkey	TEL 785-526-7175 FAX 785-526-7182	Marc Lovin 202 S. Main Street Sylvan Grove KS 67481

DISTRICT/ADDRESS	COUNTY	SUPERINTENDENT	PHONE/FAX	BOARD PRESIDENT/ADDRESS
SYRACUSE USD 494 PO Box 1187 Syracuse KS 67878-1187	Hamilton	Paul Larkin	TEL 620-384-7872 FAX 620-384-7692	Marshall Hart PO Box 219 Syracuse KS 67878
THUNDER RIDGE SCHOOLS USD 110 PO Box 188 Kensington KS 66951-0188	Phillips	Jeff Yoxall	TEL 785-476-2218 FAX 785-476-2258	Staci Foreman 221 N Adams Kensington KS 66951
TONGANOXIE USD 464 300 E Hwy 24/40 Tonganoxie KS 66086	Leavenworth	Loren Feldkamp	TEL 913-416-1400 FAX 913-416-1408	Justin Sturgeon 17172 206th Street Tonganoxie KS 66086
TOPEKA PUBLIC SCHOOLS USD 501 624 SW 24th TOPEKA KS 66611-1294	Shawnee	Dr. Tiffany Anderson	TEL 785-295-3000 FAX 785-575-6161	Keith Tatum 624 SW 24th Topeka KS 66611-1294
TREGO COUNTY USD 208 527 Russell Ave WaKeeney KS 67672-2108	Trego	Matt Smith	TEL 785-743-2145 FAX 785-743-2071	Doug Minson 16024 250 Ave Wakeeney KS 67672
TRIPLAINS USD 275 Box 97 Winona KS 67764-0097	Logan	Lamar Bergsten	TEL 785-846-7869 FAX 785-846-7767	Scott Schertz 208 S Bellview Winona KS 67764
TROY PUBLIC SCHOOLS USD 429 230 W Poplar St. Troy KS 66087-0190	Doniphan	Patrick McKernan	TEL 785-985-3950 FAX 785-985-3688	Nikia Weber 645 Last Chance Rd Troy KS 66087
TURNER-KANSAS CITY USD 202 800 S 55th St Kansas City KS 66106-1566	Wyandotte	Dr. Jason Dandoy	TEL 913-288-4100 FAX 913-288-3401	Theresa Rangel 800 So. 52nd St. Kansas City KS 66106-1599
TWIN VALLEY USD 240 Box 38 Bennington KS 67422-0038	Ottawa	Pam Irwin	TEL 785-488-3325 FAX 785-488-3326	Jeff Shamburg 504 N Parker St Bennington KS 67422
UDALL USD 463 303 South Seymour Udall KS 67146	Cowley	Heidi Perkins	TEL 620-782-3355 FAX 620-782-9690	Chris Holmes 303 S Seymour Udall KS 67146
ULYSSES USD 214 111 S. Baughman Ulysses KS 67880-2402	Grant	Corey Burton	TEL 620-356-3655 FAX 620-356-5181	Ron Smith 3553 E Oklahoma Ave Ulysses KS 67880
UNIONTOWN USD 235 601 Fifth Street Uniontown KS 66779	Bourbon	Vance Eden	TEL 620-224-2350 FAX 620-224-2095	Mike Mason 978 60th Street Uniontown KS 66779
VALLEY CENTER PUB SCH USD 262 143 S. Meridian Valley Center KS 67147	Sedgwick	Greg Lehr	TEL 316-755-7000 FAX 316-755-7001	Dawn Stiglitz 1020 N. Meadow Rd. Valley Center KS 67147
VALLEY FALLS USD 338 700 Oak Street Valley Falls KS 66088-1263	Jefferson	John Hamon	TEL 785-945-3214 FAX 785-945-6780	Donny Smith 6651 134th Street Valley Falls KS 66088
VALLEY HEIGHTS USD 498 2274 6th Road Blue Rapids KS 66411	Marshall	Sean Spoonts	TEL 785-363-2398	Lisa Stryker 298 Yonder Road Waterville KS 66548
VERMILLION USD 380 209 School St. Vermillion KS 66544	Marshall	Joel Bickford	TEL 785-382-6216 FAX 785-382-6213	Sara Smith 112 E 5th St Frankfort KS 66427
VICTORIA USD 432 1105 10th St. Victoria KS 67671	Ellis	Kimberly Woolf	TEL 785-735-9212 FAX 785-735-9229	Ryan Mauch 611 Kansas St. Victoria KS 67671
WABAUNSEE USD 329 PO Box 157 Alma KS 66401-0157	Wabaunsee	Dr. Troy Pitsch	TEL 785-765-3394 FAX 785-765-3624	Aaron Popelka 128 Sunset Ln Maple Hill KS 66401
WACONDA USD 272 Box 326 Cawker City KS 67430-0326	Mitchell	Jesse Janssen	TEL 785-781-4328 FAX 785-781-4318	Brandi Duskie 120 W. 2nd Street Glen Elder KS 67446

DISTRICT/ADDRESS	COUNTY	SUPERINTENDENT	PHONE/FAX	BOARD PRESIDENT/ADDRESS
WALLACE COUNTY SCHOOLS USD 241 521 N. Main Sharon Springs KS 67758	Wallace	Christy Hammer	TEL 785-728-4577 FAX 785-852-4603	Ross Cox 205 S. Boeke Sharon Springs KS 67758
WAMEGO USD 320 1008 8th Street Wamego KS 66547-9520	Pottawatomie	Rob McKim	TEL 785-456-7643 FAX 785-456-8125	Mike Billings 5873 Traytons Lane Wamego KS 66547
WASHINGTON CO. SCHOOLS USD 108 101 West College Washington KS 66968	Washington	Denise O'Dea	TEL 785-325-2261 FAX 785-325-2138	Rodney Stewart 1833 23rd Rd Washington KS 66968
WELLINGTON USD 353 Box 648 Wellington KS 67152-0648	Sumner	Adam Hatfield	TEL 620-326-4300 FAX 620-326-4391	Brandon Earl 221 S. Washington Wellington KS 67152
WELLSVILLE USD 289 602 Walnut Wellsville KS 66092-8323	Franklin	Ryan Bradbury	TEL 785-883-2388 FAX 785-883-4453	Shane Pruitt 602 Walnut Wellsville KS 66092-8323
WESKAN USD 242 219 Coyote Boulevard Weskan KS 67762-4004	Wallace	John Cox	TEL 785-943-5222 FAX 785-943-5303	Eric Purvis 340 Jackrabbit Road Weskan KS 67762
WEST ELK USD 282 PO Box 607 Howard KS 67349-0607	Elk	Martin Burke	TEL 620-374-2113 FAX 620-374-2414	Tyson Denton PO Box 863 Howard KS 67349
WEST FRANKLIN USD 287 510 E. Franklin St Pomona KS 66076	Franklin	Matthew Brenzikofer	TEL 785-566-3396 FAX 785-566-8325	Denise Robinson 3129 Delaware Road Pomona KS 66076
WESTERN PLAINS USD 106 100 School St. Ransom KS 67572	Ness	Jeff Jones	TEL 785-731-2352 FAX 785-731-2235	Darin Wittman 412 N Main Bazine KS 67516
WHEATLAND USD 292 PO Box 165 Grainfield KS 67737-0165	Gove	Bryant Briggs	TEL 785-673-4213 FAX 785-673-4234	Nick Zerr PO Box 157 Gove KS 67736
WICHITA USD 259 903 S Edgemoor Wichita KS 67218	Sedgwick	Kelly Bielefeld	TEL 316-973-4000 FAX 316-973-4595	Stan Reeser 2551 S Hiram Wichita KS 67217
WINFIELD USD 465 1407 Wheat Road Winfield KS 67156-3691	Cowley	Tricia Reiser	TEL 620-221-5100 FAX 620-221-0508	Kinnie Ledford 1407 Wheat Road Winfield KS 67156
WOODSON USD 366 PO Box 160 Yates Center KS 66783-0160	Woodson	Stephanie Splechter	TEL 620-625-8804 FAX 620-625-8806	Chuck Bishop 810 N Main St Yates Center KS 66783

Superintendents in Alphabetical Order

NAME	DISTRICT
Adams. Dale	Oxford USD 358
Adams, Kellen	Leavenworth USD 453
Amaro, Lori	Kinsley-Offerle USD 347
Anderson, Ashley	Pretty Prairie USD 311
Anderson, Tiffany	Topeka USD 501
Anderson-Harder, Allison	Emporia USD 253
Anglin, Charles	Elkhart USD 218
Applegate, Joel	Oberlin USD 294
Arnberger, Ashley	Golden Plains USD 316
Arnberger, Kelly	Cunningham USD 332
Arnold, Rusty	Chautauqua County USD 286
Ashcraft, Trevor	Holton USD 336
Bagshaw, Bill	Paradise USD 399
Bagshaw, Craig	Chetopa-St. Paul USD 505
Baird, Tammy	Madison-Virgil USD 386
Baker, Art	Clifton-Clyde USD 224
Ballard, Morgan	Haviland USD 474
Ballard, Ron	Arkansas City USD 470
Barry, Ron	Halstead USD 440
Bastian, Pete	Belle Plaine USD 357
Becker, Traci	Caldwell USD 360
Bergsten, Lamar	Triplains USD 275
Beying, Tim	Easton USD 449
Bickford, Joel	Vermillion USD 380
Biehler, Donalyn	Herington USD 487
Bielefeld, Kelly	Wichita USD 259
Biermann, Bill	Goodland USD 352
Biermann, Brian	Louisburg USD 416
Blair, Robert	North Lyon County USD 251
Bohaty, Heather	Derby USD 260
Boley, Rex	Blue Valley USD 384
Bradbury, Ryan	Wellsville USD 289
Breese, Quentin	Concordia USD 333
Brenn, Katina	Colby USD 315
Brenzikofer, Matthew	West Franklin USD 287
Briggs, Bryant	Wheatland USD 292
Brown, Destry	Fort Scott USD 234
Brown, Greg	Abilene USD 435
Brown, Kurt	Quinter USD 293
Bruce, Rex	Meade USD 226
Buntain, Renee	Pawnee Heights USD 496
Burke, Martin	West Elk USD 282
Burrows, Karen	Satanta USD 507
Burton, Corey	Ulysses USD 214
Butler, Daina	Spearville USD 381
Cassidy, Marcy	Burlingame USD 454
Clark, Greg	Osawatomie USD 367
Clark, Rustin	Argonia USD 359
Clark, William	Mission Valley USD 330
Cobbs, Ryan	Ottawa USD 290
Cooper, Kevin	Riverton USD 404
Corby, Clint	Durham-Hillsboro-Lehigh USD 410
Cordel, Brian	Marais Des Cygnes Valley USD 456
Correll, Craig	Coffeyville USD 445
Couchman, Cindy	Buhler USD 313
Coup, Justin	Solomon USD 393
Cox, John	Weskan USD 242
Crawford, Dettra	Rolla USD 217
Crawford, Mark	Goessel USD 411
Criss, K.B.	Dexter USD 471
Crowdis, Patrick	Hoisington USD 431
Crum, Julie	Oakley USD 274
Cunningham, Ryan	Barber County North USD 254
Custer, Lance	Minneola USD 219
Dain, Jessica	Piper-Kansas City USD 203
Dandoy, Jason	Turner-Kansas City USD 202
Daugaard, Daryl	Attica USD 511
Davis, Aaric	Royal Valley USD 337
Davis, Jenifer	El Dorado USD 490
Day, Bill	Lyons USD 405
Deighton, Dale	Graham County USD 281
Desormiers, Tavis	Nemaha Central USD 115
Dierksen, Fred	Dodge City USD 443
Dodge, Mark	Baldwin City USD 348
Dominguez, Mike	Garden City USD 457
Dorathy, Paul	Lyndon USD 421
Eden, Vance	Uniontown USD 235
Eggleston, Reginald	Geary County USD 475
Elliott, J.B.	Pittsburg USD 250
Ensley, Jay	Mulvane USD 263
Ensminger, Kim	Marmaton Valley USD 256
Epps, Don	Pleasanton USD 344
Erickson, Juanita	Neodesha USD 461
Eslinger, Tyson	Morris County USD 417
Evans, Todd	Prairie Hills USD 113
Exline, Linn	Salina USD 305
Fager, Stacey	Iola USD 257
Farley, Daniel	South Haven USD 509
Feldkamp, Loren	Tonganoxie USD 464
Ferguson, Todd	Girard USD 248
Flair, Erin	Riley County USD 378
Flinn, Nikki	Lincoln USD 298
Flory, Faith	Santa Fe Trail USD 434
Flowers, Becca	Skyline USD 438

NAME	DISTRICT
Ford, Duane	Lebo-Waverly USD 243
Frisby, Dan	Kismet-Plains USD 483
Gaddis, Andrew	Atchison County USD 377
Garrison, Brent	Little River USD 444
Gaston, Megan	Elk Valley USD 283
Gatz, Jennifer	Riverside USD 114
Gehring, Lisa	Plainville USD 270
Geist, Larry	Centre USD 397
Gerber, Joe	Remington-Whitewater USD 206
Gibson, Cory	De Soto USD 232
Githens, Travis	Cherryvale USD 447
Goracke, Jim	Sterling USD 376
Gower, Michael	Logan USD 326
Gower, Michael	Phillipsburg USD 325
Greer, Raquel	Maize USD 266
Griffiths, Darlene	Rural Vista USD 481
Grinstead, Glenna	Chase County USD 284
Hall, Keith	Grinnell USD 291
Hammer, Christy	Wallace County USD 241
Hamon, John	Valley Falls USD 338
Hansford, Kevin	Kingman-Norwich USD 331
Hanzlicek, Volora	Doniphan West USD 111
Hatfield, Adam	Wellington USD 353
Hayden, Tim	Renwick USD 267
Helfrich, Tony	Pratt USD 382
Hendricks, Matt	Dighton USD 482
Henry, Justin B	Goddard USD 265
Hersh, Jeff	Haysville USD 261
Hessong, Ted	Osage City USD 420
Hilbig, Deena	Ellsworth USD 327
Hinrichs, Nathan	Central Heights USD 288
Hogan, Heath	Smoky Valley USD 400
Horn, Trent	Stanton County USD 452
Howard, Jim	North Jackson USD 335
Howie, Adrian	Hugoton USD 210
Hoyt, Scott	Eureka USD 389
Huff, Brian	Gardner Edgerton USD 231
Idacavage, Craig	Haven USD 312
Irwin, Pam	Twin Valley USD 240
Jacobs, Ben	Ellinwood USD 355
Janssen, Jesse	Waconda USD 272
Johnson, Chris	Prairie View USD 362
Johnson, Dawn	Hutchinson USD 308
Johnson, Jason	Clearwater USD 264
Johnson, Jerome	McLouth USD 342
Jones, Jeff	Healy USD 468
Jones, Jeff	Western Plains USD 106
Joonas, Steve	Pike Valley USD 426
Jowers, Stephen	Inman USD 448
Keeley, Bill	LaCrosse USD 395
Kempf, Brad	Jefferson County North USD 339
Knedler, Tami	Republic County USD 109
Kobza, Marty	Lansing USD 469
Koester, Matt	Chanute USD 413
Kramer, Rebecca	South Brown County USD 430
Lacock, Kerry	Kaw Valley USD 321
Lambert, Chuck	Rose Hill USD 394
Larkin, Paul	Syracuse USD 494
Lehr, Greg	Valley Center USD 262
Linkous, Stephen	Liberal USD 480
Logan, Kevin	Hesston USD 460
Lovesee, Joel	Bluestem USD 205
Luttrell, Link	Spring Hill USD 230
Lysell, Larry	Southern Cloud USD 334
Maier, Karen	Otis-Bison USD 403
Marshall, Craig	Burlington USD 244
Maxwell, Lori	Leoti USD 467
McAfee, Jason	Independence USD 446
McCollum, Angela	Stockton USD 271
McCoy, Jessica	Brewster USD 314
McDonald, Kylee	Chase-Raymond USD 401
McEwen, Dustin	Smith Center USD 237
McKernan, Patrick	Troy USD 429
McKim, Rob	Wamego USD 320
McWilliams, Scott	Auburn-Washburn USD 437
Meek, Matt	Paola USD 368
Meggers, Sheila	Shawnee Heights USD 450
Merrigan, Tonya	Blue Valley USD 229
Meyer, Josh	St. John-Hudson USD 350
Miller, Mylo	South Barber USD 255
Miner, Brad	Cherokee USD 247
Mispagel, Keith A.	Fort Leavenworth USD 207
Moeckel, Stu	Eudora USD 491
Moser, Lonnie	Hiawatha USD 415
Most, Ryan	Garnett USD 365
Moulin, Rick	Bonner Springs USD 204
Muhlig, Ryan	Southern Lyon County USD 252
Murphy, Bobby	Central Plains USD 112
Murphy, Clay	Conway Springs USD 356
Myers, Scott	Holcomb USD 363
Nelson, Brett	Clay County USD 379
Neuenswander, Brad	Jefferson West USD 340
Niehues, John	Greeley County USD 200
Nightingale, Curtis	Nickerson USD 309
Niles, Rae	Sedgwick USD 439
Nugent, Renee	Atchison USD 409
O'Dea, Denise	Washington County USD 108
Orsak, Ron	Osborne County USD 392
Palser, Scott	Erie-Galesburg USD 101
Pekarek, Brian	Palco USD 269
Pendergraft, David	Baxter Springs USD 508
Penka, Mark	St. Francis USD 297
Perez, Jordan	Russell County USD 407
Perkins, Heidi	Udall USD 463
Pitsch, Troy	Wabaunsee USD 329
Potter, Don	Circle USD 375

NAME	DISTRICT
Ray, Lori	Parsons USD 503
Reece, Jim	Cheylin USD 103
Reed, Robert	Hodgeman County USD 227
Reese, Corey	Stafford USD 349
Reeves, Sherry	Basehor-Linwood USD 458
Reid, Eric	Manhattan-Ogden USD 383
Reinhardt, Derek	Ness City USD 303
Reiser, Tricia	Winfield USD 465
Reynolds, Robert	Douglass USD 396
Rhodd, Lance	Cedar Vale USD 285
Rice, Paula	Ashland USD 220
Richardson, Rex	Sublette USD 374
Ricks, Amy	Bucklin USD 459
Rierson, Cody	Moundridge USD 423
Rinehart, Greg	Macksville USD 351
Rockhold, Randy	Ingalls USD 477
Root, Antoinette	Peabody-Burns USD 398
Rowley, Brian	Ell-Saline USD 307
Roy, Corey	Norton USD 211
Rumford, Jamie	Scott County USD 466
Schmidt, Lee	Barnes USD 223
Schroeder, Darren	Marysville USD 364
Schumacher, Michael	Shawnee Mission USD 512
Schwindt, Kara	Burrton USD 369
Sells, Jeff	Rock Hills USD 107
Shaffer, Rick	Central USD 462
Shaw, Mitchell	Oswego USD 504
Simoncic, Rick	Frontenac USD 249
Simoneau, Joan	Rock Creek USD 323
Smith, Brian	Columbus USD 493
Smith, Brian	Fredonia USD 484
Smith, Matt	Trego County USD 208
Snyder, Luke	Lewis USD 502
Spencer, Brian	Flinthills USD 492
Spencer, Richard	Fairfield USD 310
Splechter, Stephanie	Woodson USD 366
Spoonts, Sean	Valley Heights USD 498
Starkey, Jeff	Sylvan Grove USD 299
Steinmetz, Crystal	Deerfield USD 216
Stevens, Curtis	North Ottawa County USD 239
Stoddard, Eric	Rawlins County USD 105
Streeter, Ray	Northeast USD 246
Struber, Jim	Canton-Galva USD 419
Stubblefield, Anna	Kansas City USD 500
Stumpf, Roger	Southeast of Saline USD 306
Suther, Kevin	Chapman USD 473
Swartz, Josh	Chaparral USD 361
Swift, Jeanice	Lawrence USD 497
Tharman, Ken	Northern Valley USD 212
Theurer, Ty	Comanche County USD 300
Thexton, Khris	Great Bend USD 428
Thomas, Shawn	Jayhawk USD 346
Thompson, Valerie	Moscow USD 209
Thomsen, Matt	LeRoy-Gridley USD 245
Tosh, Teresa	Hamilton USD 390
Travis, Jeff	Beloit USD 273
Van Ranken, Fred	Newton USD 373
VanCleave, Toby	Galena USD 499
Vargas, Blake	Caney Valley USD 436
Vincent, Shiloh	McPherson USD 418
Wachs, Bryce	Fort Larned USD 495
Waldschmidt, Brandie	Kiowa County USD 422
Walter, Shane	Crest USD 479
Ward, Matt	Augusta USD 402
Wasmuth, Justin	Marion-Florence USD 408
Waters, Mike	Cimarron-Ensign USD 102
Werner, Sharris	Hoxie Community USD 412
Wessel, Dan	Oskaloosa USD 341
West, John	Altoona-Midway USD 387
Wheeler, Amber	Humboldt USD 258
White, Brett	Andover USD 385
Williams, Clifford	Lakin USD 215
Willson, Brad	Seaman USD 345
Wilson, Cathi	Onaga-Havensville-Wheaton USD 322
Wilson, Janice	Ellis USD 388
Wilson, Ron	Hays USD 489
Wiseman, Stephen	Fowler USD 225
Womack, Brad	Silver Lake USD 372
Woodward, Josh	Perry USD 343
Woofter, Marc	Cheney USD 268
Woolf, Kimberly	Victoria USD 432
Wyrick, John	Labette County USD 506
Yeager, Brent	Olathe USD 233
Yoxall, Jeff	Thunder Ridge USD 110
Zehr, Jay	Copeland USD 476
Zehr, Jay	Montezuma USD 371

Principals in Alphabetical Order

NAME	SCHOOL - DISTRICT
Abernathy, Janna	Highland Park Central - Topeka USD 501
Ackland, Daniel	Garnett Elementary - Garnett USD 365
Adams, Josh	Wellsville Middle - Wellsville USD 289
Adams, Josh	Wellsville High - Wellsville USD 289
Addis, Joel	Swaney Elementary - Derby USD 260
Adler, Michelle	Cottonwood Elementary - Andover USD 385
Adrian, Jennie	Edgerton Elementary - Gardner Edgerton USD 231
Aguayo, Sara	Swenson Early Childhood Edu. Center - Osawatomie USD 367
Aguilar, Zane	South Haven High - South Haven USD 509
Albers, Tom	Hays Middle - Hays USD 489
Albright, Amy	Wiley Elementary - Holcomb USD 363
Aldrich, Erin	Tomahawk Elementary - Shawnee Mission USD 512
Alexander, Tyler	Blue Valley Southwest High - Blue Valley USD 229
Alfaro, Tenae	Slate Creek Elementary - Newton USD 373
Allbritton, Dezarae	Quindaro Elementary - Kansas City USD 500
Allen, Abby	Spring Valley Elementary - Geary County USD 475
Allen, Chris	Eisenhower Elementary - McPherson USD 418
Allen, Tara	Enterprise Elementary - Wichita USD 259
Allison, Spence	Bartlett Elementary - Labette County USD 506
Altieri, Martin	Lansing Intermediate - Lansing USD 469
Alvarado, Victorino	Satanta Jr.-Sr. High - Satanta USD 507
Anderson, Gretchen	Aspen Grove Elementary - Blue Valley USD 229
Anderson, Patricia	Minneapolis Elementary - North Ottawa County USD 239
Anderson, Shawn	Moscow High - Moscow USD 209
Anderson, Tiffany	College Prep Academy - Topeka USD 501
Appell, Scott	Pioneer Trail Middle - Olathe USD 233
Apple, Cynthia	Broadmoor Elementary - Louisburg USD 416
Archer, Steven	Delaware Ridge Elem. - Bonner Springs-Edwardsville USD 204
Armbrister, Elton	Wheatland Elementary - Andover USD 385
Armstrong, Eboni	Linwood Elementary - Wichita USD 259
Armstrong, Eric	Dwight D. Eisenhower Middle - Goddard USD 265
Arnberger, Ashley	Golden Plains Middle - Golden Plains USD 316
Arnberger, Ashley	Golden Plains High - Golden Plains USD 316
Arnold, Anita	Blackmore Elementary - El Dorado USD 490
Artzer, Chelsea	McClure Elementary - Topeka USD 501
Ashmore, Darrin	Marais Des Cygnes Valley High - Marais Des Cygnes Valley USD 456
Ashmore, Darrin	Marais Des Cygnes Valley Mid. - Marais Des Cygnes Valley USD 456
Asquith, Robert	Blue Valley Virtual Program - Blue Valley USD 229
Atherton, Erica	Meadows Elementary - Topeka USD 501
Atherton, Shannon	Haven Middle - Haven USD 312
Atkins, Pat	Hugoton High - Hugoton USD 210
Attebery, Aron	Midland Trail - Turner-Kansas City USD 202
Ayers, Walker	Logan Ave Elementary - Emporia USD 253
Baalman, Chad	Halstead High - Halstead USD 440
Baird, Tammy	Madison High - Madison-Virgil USD 386
Baker Jr, Lewis	Clifton-Clyde Sr. High - Clifton-Clyde USD 224
Baker, Emily	Riverside Elementary - Emporia USD 253
Ball, Heather	Deerfield Elementary - Deerfield USD 216
Balthazor, Gerri	Mize Elementary - De Soto USD 232
Bamberger, Lacey	Lakin Elementary - Lakin USD 215
Banzhaf, Shelley	Burlingame Elementary - Burlingame USD 454
Barackman, Brian	Indian Trail Middle - Olathe USD 233
Barbour, Pam	Roosevelt Elementary - Arkansas City USD 470
Barcus, Rob	Parsons Sr. High - Parsons USD 503
Bartel, Ryan	Peabody-Burns Jr.-Sr. High - Peabody-Burns USD 398
Bast, Darcey	Piper Prairie Elementary - Piper-Kansas City USD 203
Baucum, Julia	Tomahawk Elementary - Olathe USD 233
Baugh, April	Spearville Elementary - Spearville USD 381
Bauman, Nathan	Sabetha High - Prairie Hills USD 113
Beach, Katie	Moonlight Elementary - Gardner Edgerton USD 231
Beam, Jill	Washington Elementary - McPherson USD 418
Beck, Amy	Nemaha Central Elem.-Middle - Nemaha Central USD 115
Becker, Stephanie	Kennedy Elementary - Abilene USD 435
Becker, Taylor	Udall Elementary - Udall USD 463
Bedene, Becky	Meadowlark Elementary - Pittsburg USD 250
Befort, John	Washington Elementary - Ellis USD 388
Bell, Frank	Gardner Edgerton High - Gardner Edgerton USD 231
Bennett, Danae	Park Hill Elementary - Derby USD 260
Bennett, Nicole	Oak Park-Carpenter Elementary - Shawnee Mission USD 512
Bergsten, Lamar	Winona Elementary - Triplains USD 275
Bergsten, Lamar	Winona High - Triplains USD 275
Bernard, Brett	Emerson Elementary - Kansas City USD 500
Bervert, Kyrstin	Berryton Elementary - Shawnee Heights USD 450
Bilderback, Chad	Atchison Middle - Atchison USD 409
Birnell, Malcolm	Osawatomie High - Osawatomie USD 367
Birnell, Malcolm	Osawatomie Virtual - Osawatomie USD 367
Bivens, Katie	Tecumseh North Elementary - Shawnee Heights USD 450
Blain, Ashley	Concordia Elementary - Concordia USD 333
Bland, Derek	Baldwin Jr. High - Baldwin City USD 348
Blankenship, Kirsten	Southwest Elementary - Pratt USD 382
Blankenship, Steve	Pratt Sr. High - Pratt USD 382
Blazo, Calesta	Tonganoxie Elementary - Tonganoxie USD 464
Blevins, Melissa	Blue River Elementary - Blue Valley USD 229
Blosser, Rick	Nickerson High - Nickerson-South Hutchinson USD 309
Bloustine, Mark	Paola Middle - Paola USD 368
Boden, Scott	Goessel High - Goessel USD 411
Bodenhamer, Elizabeth	Stanley Elementary - Blue Valley USD 229
Boeckman, Kenneth	Lincoln Elementary - Baxter Springs USD 508
Bogart, Justin	Piper High - Piper-Kansas City USD 203
Bohon, Sean	Prairie Center Elementary - Olathe USD 233
Boles, Zaneta	Silver City Elementary - Kansas City USD 500
Boley, Rex	Randolph Middle - Blue Valley USD 384
Boller, Phyllis	Milford Elementary - Geary County USD 475
Bolt, Lorle	Overbrook Attendance Center - Santa Fe Trail USD 434
Bond, Debra	Mission Trail Elementary - Blue Valley USD 229
Bonnema, Katie	Blue Valley West High - Blue Valley USD 229
Boone, Stacy	Caldwell Secondary - Caldwell USD 360
Boone, Stacy	Caldwell Secondary-Chisholm Trail eLea - Caldwell USD 360
Booth, Gennifer	Junction City Sr. High - Geary County USD 475
Borrowman, Kristin	Lyons Park Elementary - Lyons USD 405
Botts, Chris	Maize Sr. High - Maize USD 266
Boulware, Kelsey	Westside Elementary - Pittsburg USD 250
Bourne, Stefanie	Earl Lawson Early Education Center - Leavenworth USD 453
Bowman, Todd	Phillipsburg High - Phillipsburg USD 325
Boxum, Tiffany	Hugoton Elementary - Hugoton USD 210
Boykins, Michael	Maize South High - Maize USD 266
Bozarth, Cassi	Williamsburg Elementary - West Franklin USD 287
Bremer, Kelcy	Council Grove Elementary - Morris County USD 417
Bremerman, Kate	Northridge Elementary - Newton USD 373
Brennan, Kathleen	Fort Riley Middle - Geary County USD 475

Jan. 22, 2025

NAME	SCHOOL - DISTRICT
Brewer, Michael	Lenexa Hills Elementary - Shawnee Mission USD 512
Bridwell, Doug	Goddard High - Goddard USD 265
Briggs, Bryant	Wheatland High - Wheatland USD 292
Bright, Kyle	Kinsley Jr.-Sr. High - Kinsley-Offerle USD 347
Brimer, Amanda	Pleasant Ridge Elementary - Easton USD 449
Brittingham, Brant	Baldwin High - Baldwin City USD 348
Brown, Greg	Abilene Virtual - Abilene USD 435
Brown, Kasi	Tonganoxie Middle - Tonganoxie USD 464
Brown, Kurt	Quinter Elementary - Quinter USD 293
Brown, Ted	Ingalls High School/Junior High - Ingalls USD 477
Bruce, Tiffany	Caney Valley Charter Academy - Caney Valley USD 436
Brueggemann, Jereme	Oak Grove Elementary - Turner-Kansas City USD 202
Brungardt, Bob	Hoisington Middle - Hoisington USD 431
Brungardt, Matt	Salina High Central - Salina USD 305
Brunner, Crystal	Onaga Elementary - Onaga-Havensville-Wheaton USD 322
Brutto, Brooke	Ridgeview Elementary - Olathe USD 233
Buckendorff, John	Topeka West High - Topeka USD 501
Buessing, Rachel	Rock Creek Middle - Rock Creek USD 323
Bugbee, Ashley	Oxford Jr.-Sr. High - Oxford USD 358
Buntain, Renee	Pawnee Heights - Pawnee Heights USD 496
Buntain, Renee	Pawnee Heights Primary - Pawnee Heights USD 496
Burdette, Jackie	Cedar Vale Elementary - Cedar Vale USD 285
Burdette, Jackie	Cedar Vale High - Cedar Vale USD 285
Burgess, Melisa	Morris Hill Elementary - Geary County USD 475
Burke, Evan	Colwich Elementary - Renwick USD 267
Burke, Stacy	Adams Elementary - Wichita USD 259
Burkhart, Dana	Pretty Prairie Elementary - Pretty Prairie USD 311
Burkhart, Kari	Hodgeman County High - Hodgeman County USD 227
Burnett, Tyler	Coronado Elementary - Salina USD 305
Burns, Rene	Kathryn O'Loughlin McCarthy Elementary - Hays USD 489
Burrow, Kate	Cottonwood Point Elementary - Blue Valley USD 229
Burrow, Michael	Scarborough Elementary - Olathe USD 233
Burrows, Karen	Satanta Elementary - Satanta USD 507
Burrows, Michael	Hugoton Learning Academy - Hugoton USD 210
Burtner, Jamie	Sterling Grade - Sterling USD 376
Busteed, Eric	Yates Center High - Woodson USD 366
Bustos, Pancho	Marshall Middle - Wichita USD 259
Calkins, Cody	Lakin Middle - Lakin USD 215
Callaghan, Jaime	Washburn Rural Alternative High - Auburn-Washburn USD 437
Callaway, Travis	St. John High - St John-Hudson USD 350
Calvert, Heather	Grant Elementary - Kansas City USD 500
Campbell, Brian	Marmaton Valley High - Marmaton Valley USD 256
Campbell, Brian	Marmaton Valley Virtual - Marmaton Valley USD 256
Campbell, Jenny	Kingman Middle - Kingman-Norwich USD 331
Campbell, Jenny	Kingman High - Kingman-Norwich USD 331
Campbell, Katie	Millbrooke Elementary - Olathe USD 233
Cannon, John	Ellsworth High - Ellsworth USD 327
Capper, Kelley	Indian Hills Middle - Shawnee Mission USD 512
Carey, Jessica	Augusta Middle - Augusta USD 402
Carlson, Jordan	Washington County High - Washington County USD 108
Carney, Megan	Abilene Elementary - Valley Center USD 262
Caro, Adriana	Jennie Wilson Elementary - Garden City USD 457
Carothers, Crystal	Caldwell Elementary - Caldwell USD 360
Carpenter, DeAnna	Stewart Elementary - Salina USD 305
Carpenter, Dexter	Bluestem Elementary - Bluestem USD 205
Carpenter, Will	Elkhart Middle - Elkhart USD 218
Carrillo, Alberto	Chase County Junior Senior High - Chase County USD 284
Carroll, Matthew	Circle High - Circle USD 375
Carson, Kady	Lawrence West Middle - Lawrence USD 497
Carson, Scott	Iola High School Virtual Iola USD 257
Carson, Scott	Iola Sr. High - Iola USD 257
Carter, Paul	Woodland Spring Middle - Spring Hill USD 230
Carver, Paul	McCandless Elementary - Hutchinson USD 308
Caspermeyer, Andy	Briarwood Elementary - Olathe USD 233
Caspermeyer, Elyse	Comanche Elementary - Shawnee Mission USD 512
Cathey, Colin	Mulvane Middle - Mulvane USD 263
Cavanaugh, Matt	Clark Davidson Elementary - Goddard USD 265
Chace, Cade	Cedar Hills Elementary - Blue Valley USD 229
Champlin, Amy	Andover Middle - Andover USD 385
Chaney, Collette	Welborn Elementary - Kansas City USD 500
Chard, Aaron	Fredonia Virtual Academy - Fredonia USD 484
Charter, Shelly	North Lawn Elementary - Neodesha USD 461
Chase, Dawn	Horton Elementary - South Brown County USD 430
Chatmon, Stacey	Carl B. Bruce Middle - Kansas City USD 500
Cheeks, Brandon	Sunset Elementary - Salina USD 305
Cherico, Karla	Sedan High - Chautauqua County USD 286
Chism, Carmen	Independence Middle - Independence USD 446
Chrisman, Cindy	Lawrence Elementary - Wichita USD 259
Chrisman, Cynthia	Minneha Core Knowledge Elementary - Wichita USD 259
Chrisman, Scott	Lakewood Middle - Salina USD 305
Christensen, Connor	Apollo Elementary - Goddard USD 265
Christensen, Lindsay	Havencroft Elementary - Olathe USD 233
Cigich, Kathleen	Lakewood Elementary - Blue Valley USD 229
Claar, Luke	Cheney Middle School 6-8 - Cheney USD 268
Clark, Deena	Victoria Elementary - Victoria USD 432
Clark, Rustin	Argonia Elementary - Argonia USD 359
Clark, Shane	Bennington Jr.-High - Twin Valley USD 240
Coffey, Justin	Ulysses High - Ulysses USD 214
Colburn, Ryan	Leawood Middle - Blue Valley USD 229
Cole, Jamie	Hyde Intl Studies/Commun Elem. Magnet - Wichita USD 259
Cole, Toni	Heatherstone Elementary - Olathe USD 233
Coleman, Dorothy	Washington Elementary - Geary County USD 475
Collins, Ashford	D D Eisenhower Middle - Kansas City USD 500
Combest, Caitlin	McCormick Elementary - Blue Valley USD 384
Combs, Lea Ann	Riverview Elementary - De Soto USD 232
Comfort, Jared	Schwegler Elementary - Lawrence USD 497
Conard, Adam	Bentley Primary - Halstead USD 440
Conklin, Stephanie	Brougham Elementary - Olathe USD 233
Conley, Sara	Pleasanton High - Pleasanton USD 344
Cook, Amber	Oliver Brown Elementary - Manhattan-Ogden USD 383
Coons, Sarah	Circle Oil Hill Elementary - Circle USD 375
Cooper, Angela	Flinthills Primary - Flinthills USD 492
Cooper, Angela	Flinthills Intermediate - Flinthills USD 492
Cooper, Claudia	Southeast High - Wichita USD 259
Cooper, Elizabeth	Wolf Creek Elementary - Spring Hill USD 230
Cooper, Eric	Clearwater High - Clearwater USD 264
Cooper, Lori	M E Pearson Elementary - Kansas City USD 500
Cop, Cynthia	Thomas A Edison Elementary - Kansas City USD 500
Coppinger, Andrea	Atchison Elementary (Prek-2) - Atchison USD 409
Corpstein, Kayla	Lakeside Elementary - Waconda USD 272
Corpstein, Kayla	Tipton Community - Waconda USD 272
Cotton, Crystal	Conway Springs Kyle Trueblood - Conway Springs USD 356
Cottrell, Christine	Beech Elementary - Wichita USD 259
Couch, Stefanie	Lincoln Jr.-Sr. High - Lincoln USD 298
Coulter, Stacy	Marshall Elementary - Eureka USD 389
Countryman, Toby	Quinter Jr.-Sr. High - Quinter USD 293
Couture, Brad	Wamego Middle - Wamego USD 320
Cowan, Karisa	Lincoln Elementary - Hoisington USD 431
Cox, John	Weskan Elementary - Weskan USD 242
Cox, John	Weskan High - Weskan USD 242
Crader, Janneil	Rockville Elementary - Louisburg USD 416
Craft, Leslianne	Andover Central Middle - Andover USD 385
Craig, Jarrod	Haysville Middle - Haysville USD 261
Cramer, Chad	Maize Middle - Maize USD 266

NAME	SCHOOL - DISTRICT
Cramer, Russ	Northeast Virtual - Northeast USD 246
Cramer, Russ	North East High - Northeast USD 246
Crane, Leah	Stanton County Jr.-Sr. High - Stanton County USD 452
Cravens, Lindsay	Republic County Jr.-Sr. High - Republic County USD 109
Crawford, Dettra	Rolla Elementary (PreK-5) - Rolla USD 217
Crawford, Dettra	Rolla Jr.-High (6-12) - Rolla USD 217
Criss, KB	Dexter Elementary - Dexter USD 471
Criss, KB	Dexter High - Dexter USD 471
Cromwell, Sandra	Jay Shideler Elementary - Auburn-Washburn USD 437
Croomes, Greg	L'Ouverture Computer Technology Magnet - Wichita USD 259
Crow, Jolie	Quincy Elementary - Topeka USD 501
Crusinbery, Brad	Iola Middle - Iola USD 257
Crutchfield, Steve	Horizon Elementary - De Soto USD 232
Cunningham, Amber	Soule Elementary - Dodge City USD 443
Cunningham, Bryan	Morgan Elementary - Hutchinson USD 308
Cunningham, Geri	Whittier Elementary - Kansas City USD 500
Cushenbery, Chad	Hamilton Middle - Wichita USD 259
Dain, Todd	Shawnee Mission South High - Shawnee Mission USD 512
Dakin, Jami	Walnut Elementary - Emporia USD 253
Daley, Brandon	Woodlawn Elementary - Lawrence USD 497
Dalinghaus, Dean	Frankfort Elementary - Vermillion USD 380
Dalinghaus, Dean	Frankfort High - Vermillion USD 380
Dalinghaus, Rachel	Rose Hill Primary - Rose Hill USD 394
Daman, Patty	Caldwell Elementary - Wichita USD 259
Daniel, Tina	RV Haderlein Elementary - Girard USD 248
Dansel, Tyler	Burrton Middle-High - Burrton USD 369
Daugaard, Daryl	Puls Elementary - Attica USD 511
Dautel, Julie	West Elementary - Goodland USD 352
Davied, Tim	Girard High - Girard USD 248
Dawson II, James	Oswego Jr.-Sr. High - Oswego USD 504
DeBoer, Justine	Valley Heights Elementary, Waterville - Valley Heights USD 498
Delay, Jenna	Abilene Middle - Abilene USD 435
DeLoach, David	Gertrude Walker Elementary - Garden City USD 457
DeMaree, Sean	Olathe South Sr. High - Olathe USD 233
Denmark, Dianne	Eisenhower Middle - Topeka USD 501
DeWeese, Natalie	Walnut Grove Elementary - Olathe USD 233
DeWitt, Bill	Eudora High - Eudora USD 491
Dial, Scott	Tecumseh South Elementary - Shawnee Heights USD 450
Diaz, Jayne	Ross Elementary - Dodge City USD 443
Diaz, Laurie	Olathe Summer - Olathe USD 233
Dick, Dustin	Topeka High - Topeka USD 501
Dickinson, Robert	Southern Coffey County High - LeRoy-Gridley USD 245
Dickinson, Robert	Southern Coffey County Middle - LeRoy-Gridley USD 245
Diehl, Afton	Blue Ridge Elementary - Chapman USD 473
Dierenfeldt, Danielle	Hiawatha Elementary - Hiawatha USD 415
Dill, Arien	Irving Elementary - Wichita USD 259
Dimmitt, Andrew	Fairview Elementary - Olathe USD 233
Dinkel, Daniel	Lincoln Elementary - Geary County USD 475
Dinkel, Susan	St. Francis Elementary - St. Francis USD 297
Dirks, Aaron	Scott City High - Scott County USD 466
Diseker, Jason	Seymour Rogers Middle - Liberal USD 480
Dodd, Dawn	Circle Towanda Elementary - Circle USD 375
Doebele, Janine	Marysville Elementary - Marysville USD 364
Dolezal, Brian	Central Middle - Kansas City USD 500
Domoney, Courtney	Oxford Middle - Blue Valley USD 229
Dondzila, Laura	Pleasant Ridge Elementary - Olathe USD 233
Dooley, Brenna	Jefferson West Middle - Jefferson West USD 340
Dooley, Dustin	Salina South Middle - Salina USD 305
Doornbos, Jay	Council Grove Jr.-Sr. High - Morris County USD 417
Dorst, Michael	Manhattan High - Manhattan-Ogden USD 383
Dorzweiler, Angela	Oakdale Elementary - Salina USD 305
Douglas, Brant	Wichita County Jr.-Sr. High - Leoti USD 467
Dow, Teri	Pray-Woodman Elementary - Maize USD 266
Downing, LaTisha	Atchison High - Atchison USD 409
Drace, Brad	Grand Star Elementary - Gardner Edgerton USD 231
Dreiling, Grant	Indian Woods Middle - Shawnee Mission USD 512
Dressman, Kimberly	Westwood Elementary - Geary County USD 475
Drouhard, Laura	Riverside Leadership Magnet Elementary - Wichita USD 259
Duke, Jennifer	Rosehill Elementary - Shawnee Mission USD 512
Dunham, Julie	Roosevelt Middle - Coffeyville USD 445
Dunham, Scott	Marvin Sisk Middle - Douglass USD 396
Dunham, Scott	Douglass High - Douglass USD 396
Dunham, Taylor	Holton Elementary - Holton USD 336
Dunlap, Cody	Cunningham Elementary - Cunningham USD 332
Dunlap, Cody	Cunningham High - Cunningham USD 332
Dunne, Carol	Seltzer Elementary - Wichita USD 259
Earl, Laura	Pittsburg Middle - Pittsburg USD 250
Eastman, Rachel	Paul B Cooper Elementary - Derby USD 260
Ebel, Jennifer	Schilling Elementary - Salina USD 305
Eberle, Kristy	Oakley Sr. High - Oakley USD 274
Ebert, Rachel	Eisenhower Elementary - Fort Leavenworth USD 207
Eden, Vance	West Bourbon Elementary - Uniontown USD 235
Edgecomb, Therese	Trojan Elementary - Osawatomie USD 367
Edgerton, Stephanie	Crest Elementary - Crest USD 479
Ediger, Jesse	Graber Elementary - Hutchinson USD 308
Edmondson, Erica	Cimarron Elementary - Cimarron-Ensign USD 102
Edwards, Jeff	Linn Elementary - Barnes USD 223
Edwards, Jeff	Linn High - Barnes USD 223
Edwards, Kyrie	Valley Center Middle - Valley Center USD 262
Egidy, Sandra	Mark Twain Elementary - Kansas City USD 500
Elder, Cherity	Eisenhower Elementary - Wellington USD 353
Eliason, Aly	Ellinwood Middle - Ellinwood USD 355
Eliason, Aly	Ellinwood High - Ellinwood USD 355
Ellegood, Michael	Buhler High - Buhler USD 313
Ellegood, Myron	Great Bend Middle - Great Bend USD 428
Ellett, Tiffany	Cedar Creek Elementary - Olathe USD 233
Elliott, Heath	Valley Center Intermediate - Valley Center USD 262
Ellis, Kyle	Santa Fe Trail High - Santa Fe Trail USD 434
Ellis, Tayla	Haviland Elementary - Haviland USD 474
Emery, Cynthia	Quail Run Elementary - Lawrence USD 497
Endecott, Tammy	Spring Hill Elementary - Spring Hill USD 230
Engemann, Allisha	Troy Elementary - Troy USD 429
Engler, Matt	Trailridge Middle - Shawnee Mission USD 512
Ensminger, Kim	Marmaton Valley Elementary - Marmaton Valley USD 256
Escarpita, Joel	Horace Mann Dual Language Magnet - Wichita USD 259
Eshbaugh, Chad	Concordia Jr.-Sr. High - Concordia USD 333
Esping, Inge	McPherson Middle - McPherson USD 418
Evans, Kamiel	Jefferson Elementary - Wichita USD 259
Evans, Shawna	Clearwater Creek Elementary - Olathe USD 233
Everett, Jeff	Irving Elementary - Winfield USD 465
Ewers, David	Shawnee Mission North High - Shawnee Mission USD 512
Ewy, Ryan	Hutchinson High - Hutchinson USD 308
Fanning, Shannon	Spring Hill Elementary - Spring Hill USD 230
Fanshier, Jenna	Marion Elementary - Marion-Florence USD 408
Farley, Daniel	South Haven Elementary - South Haven USD 509
Farrar, Mark	Turner High - Turner-Kansas City USD 202
Ferrell, Jonathan	Mill Creek Elementary - Shawnee Mission USD 512
Filippi, Eric	Heights High - Wichita USD 259
Finnegan, Kelli	North Fairview - Seaman USD 345
Fischer, Dathan	Emporia High - Emporia USD 253
Fisher, Andrea	Medicine Lodge Grade - Barber County North USD 254
Flanagan, Joshua	Elkhart Elementary - Elkhart USD 218
Flaton, Eric	Valley Center High - Valley Center USD 262
Flatt, Tiffany	Altamont Elementary - Labette County USD 506

NAME	SCHOOL - DISTRICT
Flavin, Tyler	Trego Grade - Trego County USD 208
Flax, Thomas	Ness City High - Ness City USD 303
Fleener, Amy	Bucklin High - Bucklin USD 459
Fleming, Emily	Madison Elementary - Gardner Edgerton USD 231
Flinn, Amy	West Elementary - Wamego USD 320
Flinn, Nikki	Lincoln Elementary - Lincoln USD 298
Flinn, Todd	Wheatland Elementary - Wheatland USD 292
Flora, Dominic	Overland Park Elementary - Shawnee Mission USD 512
Flynn, Nick	Pleasant Ridge High - Easton USD 449
Fornal, Kristy	Rushton Elementary - Shawnee Mission USD 512
Forsyth, Alicia	Cimarron High - Cimarron-Ensign USD 102
Fose, Carey	Hoxie High - Hoxie USD 412
Foster, Jody	Woodman Elementary - Wichita USD 259
Foster, Pat	Oskaloosa Elementary - Oskaloosa USD 341
Fouard, Amber	Solomon Elementary - Solomon USD 393
Frakes, Rhonda	Jefferson West High - Jefferson West USD 340
Francis, Noah	Galena Virtual - Galena USD 499
Franco, Edward	JC Harmon High - Kansas City USD 500
Frazee, Gay	Axtell Elementary - Prairie Hills USD 113
Frazee, Gay	Axtell High - Prairie Hills USD 113
Freund, Jeff	Robinson Middle - Wichita USD 259
Frick, Kevin	Brookwood Elementary - Shawnee Mission USD 512
Friesen, Kathryn	LTG Richard J. Seitz Elementary - Geary County USD 475
Friess, Kurt	Guthridge - Parsons USD 503
Frost, Matthew	Perry Lecompton High - Perry USD 343
Fulcher, KrisTEL	Prairie Ridge Elementary - De Soto USD 232
Funke, Brock	Great Bend High - Great Bend USD 428
Galvan, Heather	Meadowlark Ridge Elementary - Salina USD 305
Gantenbein, Craig	Nickerson Elementary - Nickerson-South Hutchinson USD 309
Garber, Matt	Sabetha Middle - Prairie Hills USD 113
Garcia, Heather	Randolph Elementary - Topeka USD 501
Garcia, Nikki	Rose Hill Intermediate - Rose Hill USD 394
Gardner, Christopher	Colby Middle - Colby USD 315
Gardner, Misty	Wichita County Elementary - Leoti USD 467
Gardner, Nick	Ross Elementary - Topeka USD 501
Gardner, Shelley	Lincoln - Parsons USD 503
Garzone, Chris	Winfield Scott Elementary - Fort Scott USD 234
Gaskill, Karie	Sullivan Elementary - Ulysses USD 214
Gaston, Megan	Elk Valley Elementary - Elk Valley USD 283
Gatz, Kyley	Hiawatha Middle - Hiawatha USD 415
Gavel, Rhonda	Noble Prentis Elementary - Kansas City USD 500
Gebhard, Marvin	Almena Elementary - Northern Valley USD 212
Gebhard, Marvin	Long Island Middle - Northern Valley USD 212
Gee, Brian	USD 265 Goddard Virtual - Goddard USD 265
Geilenfeldt, Kurt	Buhler Grade - Buhler USD 313
Geis, Cassandra	Royal Valley High - Royal Valley USD 337
George, Keith	Belle Plaine High - Belle Plaine USD 357
Ghumm, Kim	Stafford Elementary - Stafford USD 349
Gibson, Trisha	Doniphan West Elementary - Doniphan West USD 111
Gillard, Renee	St. Paul Elementary - Chetopa-St. Paul USD 505
Gillard, Renee	St. Paul High - Chetopa-St. Paul USD 505
Gillard, Renee	St. Paul Middle - Chetopa-St. Paul USD 505
Gipson, Marlies	Junction City Middle - Geary County USD 475
Glass, Terri	Lyons Central Elementary - Lyons USD 405
Glotzbach, Keith	Royal Valley Middle - Royal Valley USD 337
Glover, Tawyna	Mueller Aerospace/Engineering Discovery Magnet - Wichita USD 259
Godwin, Josh	Belle Plaine Middle - Belle Plaine USD 357
Goetz, Tori	Oakley Elementary - Oakley USD 274
Golden, Charles	Blue Valley High - Blue Valley USD 229
Golden, Jenny	Piper Creek Elementary - Piper-Kansas City USD 203
Goldsby-Lewis, Suzette	Plymell Elementary - Garden City USD 457
Goos, Nick	Northview Elementary - Manhattan-Ogden USD 383

NAME	SCHOOL - DISTRICT
Gordon, Tyler	Parsons Middle - Parsons USD 503
Gorman, Cassie	Southeast Saline Elementary - Southeast of Saline USD 306
Gorsuch, Ann	Scott Dual Language Magnet - Topeka USD 501
Gottlob, Andrew	Iola Elementary - Iola USD 257
Graff, Tammi	Plum Creek Elementary - Buhler USD 313
Graham, Joe	John Fiske Elementary - Kansas City USD 500
Graves, Curt	Tescott Elementary - Twin Valley USD 240
Graves, Curt	Tescott Jr.-High - Twin Valley USD 240
Gray, John	Sedan Elementary - Chautauqua County USD 286
Green, Amanda	Sunflower Elementary - Lawrence USD 497
Green, Melissa	Mound Valley Elementary - Labette County USD 506
Green, Stacey	Stockton Elementary - Stockton USD 271
Greenwood, Luke	Argonia High - Argonia USD 359
Grey, Susan	Valley Falls Elementary - Valley Falls USD 338
Grier, Amanda	Andover Central High - Andover USD 385
Griffiths, Darlene	White City Elementary - Rural Vista USD 481
Griffiths, Darlene	White City High - Rural Vista USD 481
Griffitts, Kyle	Cottonwood Elementary - Salina USD 305
Gritten, Mike	Pike Valley Elementary - Pike Valley USD 426
Groene, Desaree	Country View Elementary - Winfield USD 465
Gronquist, Kate	Prairie View High - Prairie View USD 362
Grover, Jared	Bostic Traditional Magnet Elementary - Wichita USD 259
Grover, Jodi	Burlington High - Burlington USD 244
Gruen, Ethan	Dwight D. Eisenhower Elementary - Abilene USD 435
Gruman, Lisa	Shawnee Mission Northwest High - Shawnee Mission USD 512
Grundy, Daniel	Columbus Jr. High-High - Columbus USD 493
Guess, Samia	Gloria Willis Middle - Kansas City USD 500
Gustafson, Keli	Jackson Elementary - Wichita USD 259
Haag, Todd	Jardine Middle - Topeka USD 501
Haber, Bruce	Nike Elementary - Gardner Edgerton USD 231
Hackerott, Gregg	Herington Middle - Herington USD 487
Haedt, Khris	Riverside Intermediate - Riverside USD 114
Haedt, Khris	Riverside Primary - Riverside USD 114
Haehn, Jhon	Plainville High - Plainville USD 270
Hafner, Jayne	Hazel Grove Elementary - Kansas City USD 500
Hagans, Kris	Lincoln Elementary - Wellington USD 353
Hague, Todd	Eisenhower High - Goddard USD 265
Haight, Tonette	Freeman Elementary - Haysville USD 261
Haire, Mike	Washburn Rural Middle - Auburn-Washburn USD 437
Haldeman, Danielle	Rolling Ridge Elementary - Olathe USD 233
Hall, Jolene	Chetopa Elementary - Chetopa-St. Paul USD 505
Hall, Jolene	Chetopa High - Chetopa-St. Paul USD 505
Hall, Stacey	Colvin Elementary - Wichita USD 259
Hall, Tammie	Southeast Elementary - Cherokee USD 247
Hall, Tara	Buckner Performing Arts Magnet Elementary - Wichita USD 259
Halsted, Sunny	Northern Hills Elementary - Seaman USD 345
Hammer, Christy	Sharon Springs Elementary - Wallace County USD 241
Hammer, David	Winfield Middle - Winfield USD 465
Hampton, Robert	NLC Elementary - North Lyon County USD 251
Han, Jared	Galesburg Middle - Erie-Galesburg USD 101
Hankins, Megan	Louisburg Middle - Louisburg USD 416
Hansen, Melissa	Valley Park Elementary - Blue Valley USD 229
Hansen, Nick	Southeast Middle - Cherokee USD 247
Happel, Melissa	Pawnee Elementary - Shawnee Mission USD 512
Harding, Randall	Pleasant Valley Elementary - Wichita USD 259
Hargrove, Pam	Belmont Elementary - De Soto USD 232
Harper, Chad	Riverton High - Riverton USD 404
Harris, Angela	Heritage Elementary - Olathe USD 233
Harris, Angela	Prairie Heights Elementary - Morris County USD 417
Harrrell, Brent	Conway Springs High - Conway Springs USD 356
Harshbarger, Scott	Westmoreland Elementary - Rock Creek USD 323
Hart, Amy	Stanley Elementary - Wichita USD 259

NAME	SCHOOL - DISTRICT
Hartley, Ashley	El Paso Elementary - Derby USD 260
Haskell, Kendra	Prairie View Elementary - Liberal USD 480
Hatfield, Tad	Garden Plain Elementary - Renwick USD 267
Hattabaugh, Chris	Northeast Elementary - Northeast USD 246
Hay, Marney	Amelia Earhart Elementary - Goddard USD 265
Hayes, Jenny	Leawood Elementary - Blue Valley USD 229
Haynes, Brandon	Meade High - Meade USD 226
Haynes, Cort	Maize South Middle - Maize USD 266
Hays, Shawnie	Shawnee Heights Elementary - Shawnee Heights USD 450
Hazen, Heidi	Ashland Elementary - Ashland USD 220
Hazen, Heidi	Ashland Jr. High - Ashland USD 220
Hazen, Heidi	Ashland High - Ashland USD 220
Heardt, Kelynn	Pittsburg High - Pittsburg USD 250
Hecox, Hilarie	Moundridge High - Moundridge USD 423
Hecox, Hilarie	Moundridge Middle - Moundridge USD 423
Hedlund, Britt	Andale Elementary-Middle - Renwick USD 267
Hedrick, Kevin	Pretty Prairie High - Pretty Prairie USD 311
Hedrick, Kevin	Pretty Prairie Middle - Pretty Prairie USD 311
Heide, Seth	Eudora Elementary - Eudora USD 491
Heim, Rhonda	Western Plains South Elementary-Jr. High - Western Plains USD 106
Heinrichs, Greg	Hesston Middle - Hesston USD 460
Helgesen, Zachary	Sedgwick High - Sedgwick USD 439
Helm, Travis	Rosedale Middle - Kansas City USD 500
Helton, Tyler	Holcomb Middle - Holcomb USD 363
Henderson, Heath	Skelly Elementary - El Dorado USD 490
Henderson, Shawn	Hays High - Hays USD 489
Hendricks, Mathew	Dighton Elementary - Dighton USD 482
Hendricks, Mathew	Dighton High - Dighton USD 482
Hendrickson, Randy	Little River Jr. High - Little River USD 444
Hendrickson, Randy	Little River High - Little River USD 444
Henke, Sheila	Marlatt Elementary - Manhattan-Ogden USD 383
Henning, Jacob	Mead Middle - Wichita USD 259
Henning, Jillian	Central Jr.-Sr. High - Central USD 462
Henry, Nathan	Hutchinson Middle School 7 - Hutchinson USD 308
Herbst, Audrey	McPherson High - McPherson USD 418
Hercules, Amy	Sunnyside Elementary - Olathe USD 233
Herman, Jason	Olathe North Sr. High - Olathe USD 233
Hermreck, Russ	Jayhawk Elementary - Jayhawk USD 346
Hermreck, Travis	Crest High - Crest USD 479
Herron, Kim	Inman Elementary - Inman USD 448
Hicks, Jan	Starside Elementary - De Soto USD 232
Hiebert, Nathan	Hillsboro Elementary - Durham-Hillsboro-Lehigh USD 410
Hill, Bradley	Bernadine Sitts Intermediate Ctr - Garden City USD 457
Hill, Justin	Chaparral Virtual - Chaparral USD 361
Hill, Justin	Chaparral Jr.-Sr. High - Chaparral USD 361
Hill, Paige	Explorer Elementary - Goddard USD 265
Hillard, Don	Bonner Springs High - Bonner Springs-Edwardsville USD 204
Hines, Jeff	Paola High - Paola USD 368
Hinkle, Brooke	Anderson Elementary - Wichita USD 259
Hipp, Kent	The LearningCenter - Valley Center USD 262
Hoffman, Keith	Clay Center Community Middle - Clay County USD 379
Hoffman, Kelli	Marjorie French Middle - Topeka USD 501
Hogarth, Lisa	Goddard Middle - Goddard USD 265
Holder, Gail	Mill Valley High - De Soto USD 232
Holguin, Tony	Circle Middle - Circle USD 375
Holland, Kristin	Bradley Elementary - Fort Leavenworth USD 207
Hollern, Shane	Goodland Learning Center - Goodland USD 352
Hollern, Shane	Goodland Jr-Sr. High - Goodland USD 352
Hollingsworth, Amy	Spearville Jr.-Sr. High - Spearville USD 381
Hollowy, Jeremy	Decatur Community Jr.-Sr. High - Oberlin USD 294
Holman, Chris	Pauline South Intermediate - Auburn-Washburn USD 437
Hoover, Amy	Washington Elementary - Washington County USD 108
Horne, Ryan	Broken Arrow Elementary - Shawnee Mission USD 512
Horney, Matthew	Jennie Barker Elementary - Garden City USD 457
Houghton, Brian	Fredonia Jr.-Sr. High - Fredonia USD 484
House, Diane	Skyline Elementary - Skyline USD 438
Houston, Josh	Syracuse High - Syracuse USD 494
Howard, Heidi	Norwich High - Kingman-Norwich USD 331
Howard, Heidi	Norwich Middle - Kingman-Norwich USD 331
Howard, Heidi	Norwich Elementary - Kingman-Norwich USD 331
Howard, Jim	Jackson Heights Elementary - North Jackson USD 335
Howard, Tasha	Shawanoe Elementary - Shawnee Mission USD 512
Hoy, Mark	West Elementary - Valley Center USD 262
Hudlin, Staci	Humboldt Elementary - Humboldt USD 258
Hudson, Tara	Turner Elementary - Turner-Kansas City USD 202
Hunter, Michael	Flinthills Middle - Flinthills USD 492
Hunter, Michael	Flinthills High - Flinthills USD 492
Hunter-Boyce, Melissa	Stony Point South - Kansas City USD 500
Hurla, Adam	St. Marys Junior Senior High - Kaw Valley USD 321
Husselman, Chris	Udall Middle - Udall USD 463
Husselman, Chris	Udall High - Udall USD 463
Hutto, Amy	C 4 Elementary - Arkansas City USD 470
Ingebrand, Sharon	Bentwood Elementary - Olathe USD 233
Ingram, Philip	Griffith Elementary - Wichita USD 259
Irvin, Jana	Scott City Middle - Scott County USD 466
Isaacson, Michael	Basehor-Linwood Middle - Basehor-Linwood USD 458
Jackson, Aaron	Rose Hill High - Rose Hill USD 394
Jackson, Dana	Chelsea Elementary - Kansas City USD 500
Jackson, Patric	Stucky Middle - Wichita USD 259
Jackson, TJ	Lincoln Elementary - McPherson USD 418
James, Christy	Canyon Creek Elementary - Olathe USD 233
James, Ron	Humboldt Middle - Humboldt USD 258
Jankord, Ariel	Lincoln Elementary - Ottawa USD 290
Jellison, Matthew	South Central Elementary - Comanche County USD 300
Jellison, Matthew	South Central Middle - Comanche County USD 300
Jenkins, Brooks	Lansing Middle 6-8 - Lansing USD 469
Jenkins, Natosha	Osage City High - Osage City USD 420
Jennings, Brittney	Canton-Galva Elementary - Canton-Galva USD 419
Jennings, David	Maize Central Elementary - Maize USD 266
Jensen, Anna	Rhein Benninghoven Elementary - Shawnee Mission USD 512
Jensen, Cory	Hanover Elementary - Barnes USD 223
Jensen, Cory	Hanover High - Barnes USD 223
Johnson, Amy	Truesdell Middle - Wichita USD 259
Johnson, Bill	Norton Jr High - Norton USD 211
Johnson, Cara	Service Valley Charter Academy - Oswego USD 504
Johnson, Jerry	Holcomb High - Holcomb USD 363
Johnson, Jerry	USD 363 Virtual Academy - Holcomb USD 363
Johnson, John	Humboldt Virtual Education - Humboldt USD 258
Johnson, John	Humboldt High - Humboldt USD 258
Johnson, Kyle	Seaman Middle - Seaman USD 345
Johnson, Melissa	Heller Elementary - Neodesha USD 461
Johnson, Nicole	Hope Street Charter Academy - Topeka USD 501
Johnson, Tracy	MacArthur Elementary - Fort Leavenworth USD 207
Johnson, Zach	Fort Scott Middle - Fort Scott USD 234
Johnston, Amy	Mission Valley Elementary - Mission Valley USD 330
Johnston, Jacob	Christa McAuliffe Academy - Wichita USD 259
Jonas, Abigail	Eisenhower Elementary - Great Bend USD 428
Jones, Andrea	Stanton County Elementary - Stanton County USD 452
Jones, Becky	Halstead Middle - Halstead USD 440
Jones, Brad	Seaman High - Seaman USD 345
Jones, Eric	Republic County Jr.-Sr. High - Republic County USD 109
Jones, Ginger	Salina High South - Salina USD 305
Jones, Jeff	Western Plains North Elementary - Western Plains USD 106
Jones, Jeff	Western Plains High - Western Plains USD 106

NAME	SCHOOL - DISTRICT
Jones, Jeff	Healy Elementary - Healy USD 468
Jones, Jeff	Healy High - Healy USD 468
Jones, Jenna	Prairie Trail Middle - Olathe USD 233
Jones, Kristen	Prairie Elementary - Shawnee Mission USD 512
Jones, Randi	Eisenhower Middle - Liberal USD 480
Julo, Nancy	Edwardsville Elem. - Bonner Springs-Edwardsville USD 204
Junker, Jamie	Harry Street Elementary - Wichita USD 259
Kabriel, Stephanie	Sheridan Elementary - Geary County USD 475
Kahnt, Joel	Ellinwood Elementary - Ellinwood USD 355
Kalis, Ryan	Sunflower Elementary - Shawnee Mission USD 512
Kanne, David	Westridge Middle - Shawnee Mission USD 512
Kapeller, Cindy	Westview Elementary - Olathe USD 233
Kappelman, Ashley	Liberal Sr. High - Liberal USD 480
Kasel, Justin	Pleasant Valley Middle - Wichita USD 259
Kasselman, Kody	Garden Plain High - Renwick USD 267
Kastler, Chris	Meadowview Elementary - Labette County USD 506
Keeley, Bill	La Crosse Elementary - La Crosse USD 395
Keiswetter, Troy	Norton High - Norton USD 211
Keith, Kathy	Westwood View Elementary - Shawnee Mission USD 512
Keller, Lacey	Rock Hills Elementary - Rock Hills USD 107
Kendrick, Tyson	Canton-Galva Jr.-Sr. High - Canton-Galva USD 419
Kennedy, LaTonia	Gordon Parks Academy Wichita USD 259
Kennedy, Matthew	Turner Sixth Grade Academy - Turner-Kansas City USD 202
Kessler, Scott	Richard Warren Middle - Leavenworth USD 453
Kessler, Scott	Richard Warren Intermediate - Leavenworth USD 453
Ketterl, Krickit	Oberlin Elementary - Oberlin USD 294
Khosravipour, Rebecca	Moundridge Elementary - Moundridge USD 423
Kimberlin, Michael	Holton Middle - Holton USD 336
Kimble, Scott	Fort Scott Sr. High - Fort Scott USD 234
Kimmi, Steven	Lincoln Elementary - Clay County USD 379
Kindler, Joshua	Pioneer Ridge Middle - Gardner Edgerton USD 231
King Reid, Jennifer	Nelson Elementary - Haysville USD 261
King, Nicole	Baldwin Elementary Primary Center - Baldwin City USD 348
Kipp, Charles	Riley County High - Riley County USD 378
Kirk, Tell	WA White Elementary - Emporia USD 253
Kirkendall, David	Logan Elementary - Logan USD 326
Kirkendall, David	Logan High - Logan USD 326
Kirkpatrick, Jared	Haven High - Haven USD 312
Kirkpatrick, Michael	Sunset Elementary - Newton USD 373
Kisner (HS), Ryan	Southwestern Heights Jr.-Sr. High - Kismet-Plains USD 483
Klaker, Cory	Copeland Elementary - Copeland USD 476
Klaker, Cory	South Gray Jr High - Copeland USD 476
Klaver, Lisa	Galena Middle - Galena USD 499
Kleidosty, Chris	500 Reach - Kansas City USD 500
Kline, Vickie	Susan B Anthony Middle - Manhattan-Ogden USD 383
Knight, Chad	Lincoln Central Elementary - Cherryvale USD 447
Knipp, Lynnae	Washington High - Kansas City USD 500
Koelsch, Greg	Smith Center Jr.-Sr. High - Smith Center USD 237
Koerperich, Julie	Alta Brown Elementary - Garden City USD 457
Kolb, Jennifer	Lansing Elementary - Lansing USD 469
Konzem, Lisa	Basehor Elementary - Basehor-Linwood USD 458
Koppes, Eric	Rock Creek High - Rock Creek USD 323
Korb, Chris	Countryside Elementary - Olathe USD 233
Korte, Andrew	Wallace County High - Wallace County USD 241
Kott, Bryan	Georgia Matthews Elementary - Garden City USD 457
Krause, Angela	Community Elementary - Coffeyville USD 445
Krause, Liz	Solomon High - Solomon USD 393
Krehbiel, Alisa	Hesston Elementary - Hesston USD 460
Kremer, Nate	Harmony Elementary - Blue Valley USD 229
Krone, Lisa	Robert E Clark Middle - Bonner Springs-Edwardsville USD 204
Krumpak, Joseph	Winfield High - Winfield USD 465
Kruse, Sarah	Hillcrest Elementary - Lawrence USD 497
Kurzen, Laurie	Timmerman Elementary - Emporia USD 253
Lackey, Chris	Doniphan West Jr.-Sr. High - Doniphan West USD 111
Lacy, Kerri	Lincoln Elementary - Hays USD 489
LaHue, Laura	Highlands Elementary - Shawnee Mission USD 512
Laipple, Lynn	Riverside High - Riverside USD 114
Laipple, Lynn	Riverside Middle - Riverside USD 114
Lamb, Mark	Lecompton Elementary - Perry USD 343
LaMunyon, Karen	Maize South Intermediate - Maize USD 266
Lane, Kerry	Olathe East Sr. High - Olathe USD 233
Lane, Stefanie	Garfield Elementary - Clay County USD 379
LaPenta, Jenna	Crestview Elementary - Shawnee Mission USD 512
Larsen, Mallory	Grandview Elementary - Geary County USD 475
Larson, Jared	Riley County Grade - Riley County USD 378
Lash, Chris	Briarwood Elementary - Shawnee Mission USD 512
Laudermilk, Wes	Sterling Jr.-Sr. High - Sterling USD 376
Laurin, Crystal	Phillipsburg Elementary - Phillipsburg USD 325
Lawrence, Gregory	Trailwood Elementary - Shawnee Mission USD 512
Lawson, Haley	Frank V Bergman Elementary - Manhattan-Ogden USD 383
Lawson, Jimmika	Frances Willard Elementary - Kansas City USD 500
Le, Sam	Gardiner Elementary - Wichita USD 259
Lee, Andrew	Charles O Stones Intermediate Ctr - Garden City USD 457
Lee, Rachel	Sublette Elementary - Sublette USD 374
Lee, Scott	Smoky Valley High - Smoky Valley USD 400
Leffert, Tim	Piper Middle - Piper-Kansas City USD 203
Leggett, Brandi	Central Elementary - Olathe USD 233
Legleiter, Chris	Aubry Bend Middle - Blue Valley USD 229
Legler, Andrew	Mill Creek Middle - De Soto USD 232
Lehnert, Ashley	Sunflower Elementary - Liberal USD 480
Leichner, Aaron	Complete High School Maize - Maize USD 266
Leiker, Jordan	Hesston High - Hesston USD 460
Leiker, Kristal	Santa Fe Trail Elementary - Shawnee Mission USD 512
Leiker, Tracy	Victor Ornelas Elementary - Garden City USD 457
Leis, Robert	Circle Benton Elementary - Circle USD 375
Lewis, Phoebe	Pleasant Ridge Middle - Blue Valley USD 229
Libal, JJ	Santa Fe Trail Middle - Olathe USD 233
Lickteig, Hope	Central Heights Elementary - Central Heights USD 288
Lightcap, Natalie	Oatville Elementary - Haysville USD 261
Lightner, Skyler	Ingalls Elementary - Ingalls USD 477
Lillie, Andrew	Sabetha Elementary - Prairie Hills USD 113
Linn, Angela	Greeley Elementary - Garnett USD 365
Linn, Angela	Westphalia - Garnett USD 365
Litteford, James	Caney Valley High - Caney Valley USD 436
Littleford, Jimmy	CV West - Caney Valley USD 436
Littrell, Lindsay	Central Elementary - Central USD 462
Lizar, Frankie	Beyond the Bell - Turner-Kansas City USD 202
Lockamy, Trever	Garfield Elementary - Augusta USD 402
Logan, Laurey	Wellsville Elementary - Wellsville USD 289
Lohoefener, Mardi	Thunder Ridge High - Thunder Ridge USD 110
Long, Darla	Burlington Elementary - Burlington USD 244
Long, Jeremy	Lakeside Jr.-Sr. High - Waconda USD 272
Lorenson, Zach	Wells Alternative Middle - Wichita USD 259
Lorentzson, Katie	Bonner Springs Elem. - Bonner Springs-Edwardsville USD 204
Lowe, Angie	Eureka Jr.-Sr. High - Eureka USD 389
Ludt, Michelle	Meade Elementary - Meade USD 226
Luke, Ryan	Silver Lake Jr.-Sr. High - Silver Lake USD 372
Luna, Benjamin	Buffalo Jones Elementary - Garden City USD 457
Lutz, April	Clearwater Elementary West - Clearwater USD 264
Lynk, Jonathan	Oregon Trail Middle - Olathe USD 233
Madsen, Sharee	Lyons High - Lyons USD 405
Magee, Kourtney	Elk Valley High - Elk Valley USD 283
Mahaffie, Janae	Northview Elementary - Olathe USD 233
Maier, Karen	Otis-Bison Elementary - Otis-Bison USD 403

NAME	SCHOOL - DISTRICT
Maier, Karen	Otis-Bison Jr.-Sr. High - Otis-Bison USD 403
Malget, Matt	Earhart Environ Magnet Elementary - Wichita USD 259
Malle, Larry	Southeast High - Cherokee USD 247
Malm, Brian	Atchison County Community Jr.-Sr. High - Atchison Co. USD 377
Malone, Rick	Sumner Academy of Arts and Science - Kansas City USD 500
Maloney, Adam	Medicine Lodge Jr.-Sr. High - Barber County North USD 254
Manning, Michelle	Claude A Huyck Elementary - Kansas City USD 500
Manning, Theresa	Washington Accelerated Learning Elementary - Wichita USD 259
Markham, Tasha	Lincoln Elementary - Fredonia USD 484
Markham, Tasha	Fredonia Early Learning Center - Fredonia USD 484
Martin, Jane	Stony Point North - Kansas City USD 500
Martin, John	Trail Ridge Middle - Gardner Edgerton USD 231
Martin, John	Emporia Middle - Emporia USD 253
Martin, Mike	Frontenac Jr. High - Frontenac USD 249
Martin, Suzie	Liberty View Elementary - Blue Valley USD 229
Martin, Zach	Riverton Middle - Riverton USD 404
Martinez, Dave	Dwight D Eisenhower Middle - Manhattan-Ogden USD 383
Mason, Joel	Hoisington High - Hoisington USD 431
Matheny, Dana	Meadowlark Elementary - Andover USD 385
Matile, Luke	Central Heights High - Central Heights USD 288
Mayginnes, Krystle	Altoona-Midway Middle-High - Altoona-Midway USD 387
McAnarney, Amy	Lawrence Free State High - Lawrence USD 497
McBride, Kathryn	Linwood Elementary - Basehor-Linwood USD 458
McCartney, Courtney	Frank Layden Elementary - Frontenac USD 249
McCarty, Terry	Montezuma Elementary - Montezuma USD 371
McCarty, Terry	South Gray High - Montezuma USD 371
McClaran, Rachel	Wheatland Elementary - Valley Center USD 262
McCleary, Christina	Geo E Nettels Elementary - Pittsburg USD 250
McClure, Chris	Ell-Saline Middle/High - Ell-Saline USD 307
McCollum, Angela	Stockton High - Stockton USD 271
McCormick, Brad	Cheney Elementary - Cheney USD 268
McCown, Gary	Russell Alternative Program - Russell County USD 407
McCoy, Jessica	Brewster Elementary - Brewster USD 314
McCoy, Jessica	Brewster High - Brewster USD 314
McCracken, Clark	Lexington Trails Middle - De Soto USD 232
McCune, Kim	Leonard C Seal Elementary - Douglass USD 396
McDaniel, Craig	Tri City Day at School Alt - Haysville USD 261
McDonald, Erica	Overland Trail Elementary - Blue Valley USD 229
McDonnell, Jeremy	Mahaffie Elementary - Olathe USD 233
McDowell, Corri	Fowler Elementary - Fowler USD 225
McDowell, Corri	Fowler High - Fowler USD 225
McFarland, Scott	Mission Trail Middle - Olathe USD 233
McGurk, Catrina	Fort Larned Elementary - Fort Larned USD 495
McLean, Lynette	Wiley Elementary - Hutchinson USD 308
McMillan, Mandi	Atchison County Community Elem. - Atchison County USD 377
McMullin, Nicole	Haysville West Middle - Haysville USD 261
McVay, Tricia	Bennington Elementary - Twin Valley USD 240
Meals, Anthony	Blue Valley High - Blue Valley USD 384
Medley, Russell	St. Marys Elementary - Kaw Valley USD 321
Medrano, Carla	Linn Elementary - Dodge City USD 443
Meek, Mark	Spring Hill Middle - Spring Hill USD 230
Meier, Bobbie	Jefferson Co. North Elem.-Middle - Jefferson Co. North USD 339
Meier, Rosann	Adams Elementary - Arkansas City USD 470
Meik, Nathan	Pleasanton Elementary - Pleasanton USD 344
Mellen, Mary	Anthony Elementary - Chaparral USD 361
Mendoza, JR	Plains Elementary - Kismet-Plains USD 483
Mendoza, Martha	Dodge City High - Dodge City USD 443
Menninga, Joey	South Breeze Elementary - Newton USD 373
Metro, Kelsey	Marion Middle - Marion-Florence USD 408
Mettlen, Clay	Sylvan-Lucas Unified Jr.-Sr. High - Sylvan Grove USD 299
Mettlen, Traci	Cottonwood Elementary - Liberal USD 480
Meyer, Bob	Wellington Middle - Wellington USD 353
Meyers, Sam	Rock Hills Jr.-Sr. High - Rock Hills USD 107
Mickel, Jackie	Langston Hughes Elementary - Lawrence USD 497
Miles, Carissa	Lawrence Southwest Middle - Lawrence USD 497
Miller, Aaron	Washington Elementary - Olathe USD 233
Miller, Ashley	Oak Street Elementary K-4 - Goddard USD 265
Miller, Audrey	Enders STEM and Leadership Magnet - Wichita USD 259
Miller, Brandon	Northwest Elementary - Dodge City USD 443
Miller, Jennifer	Clearwater Intermediate Middle - Clearwater USD 264
Miller, Jeremy	Pike Valley Jr High - Pike Valley USD 426
Miller, Jeremy	Pike Valley High - Pike Valley USD 426
Miller, Melissa	McLouth Elementary - McLouth USD 342
Miller, Theresa	Dayton Creek Elementary - Spring Hill USD 230
Mills, Larry	Horton High - South Brown County USD 430
Minette, Tracy	Black Traditional Magnet Elementary - Wichita USD 259
Minks, Katie	Stafford Middle-High - Stafford USD 349
Mitchell, Brandi	Village Elementary - Emporia USD 253
Mize, Erica	Mulvane Grade - Mulvane USD 263
Moeckel, Summer	Deerfield Elementary - Lawrence USD 497
Moeckel, Terry	Minneapolis Jr.-Sr. High - North Ottawa County USD 239
Moeschler, Jody	Timber Sage Elementary - Spring Hill USD 230
Moffett, James	Faris Elementary - Hutchinson USD 308
Mohn, Corey	Center for Advanced Professional Studies - Blue Valley USD 229
Moland, Eryn	Perry-Lecompton Middle - Perry USD 343
Moneypenny, Mark	Wakefield Elementary - Clay County USD 379
Moneypenny, Mark	Wakefield High - Clay County USD 379
Montford, John	Sunnyside Elementary - Dodge City USD 443
Montgomery, Taylor	Burlingame Jr.-Sr. High - Burlingame USD 454
Moore, Justin	Royal Valley Elementary - Royal Valley USD 337
Moore, Marchelle	O K Elementary - Wichita USD 259
Moore, Travis	Bryant Opportunity Academy - Wichita USD 259
Moorman, Kathleen	USD 457 Virtual Academy - Garden City USD 457
Morgan, Abby	Apache Elementary - Shawnee Mission USD 512
Morgan, Greg	Valley Falls High - Valley Falls USD 338
Morgan, Nick	Herington Elementary - Herington USD 487
Morrison, Erin	Basehor-Linwood High - Basehor-Linwood USD 458
Moser, Anna	Park Elementary - Columbus USD 493
Munsell, Lori	Heusner Elementary - Salina USD 305
Murphy, Bob	Central Plains Adult Diploma Program - Central Plains USD 112
Murphy, Jess	Central Plains Jr.-Sr. High - Central Plains USD 112
Murray, Bobbi	Eisenhower Elementary - Norton USD 211
Murray, Kristina	North High - Wichita USD 259
Murrell, Karen	Abe Hubert Elementary - Garden City USD 457
Murry, Zack	Chanute High - Chanute USD 413
Myers, Kiley	Kinsley-Offerle Elementary Pre-K-5 - Kinsley-Offerle USD 347
Myrick, Ben	Northeast Magnet High - Wichita USD 259
Naccarato, Vince	Reno Valley Middle - Nickerson-South Hutchinson USD 309
Nance, John	Wellington High - Wellington USD 353
Nance, Morgan	Sowers Alternative High - Wichita USD 259
Nash, Jenny	Vermillion Elementary - Maize USD 266
Neal, Louis	Douglass Elementary - Kansas City USD 500
Neal, Steven	South Barber 7-12 - South Barber USD 255
Neel, Shane	Central Elementary - Wamego USD 320
Neitzel, Beth	Bluemont Elementary - Manhattan-Ogden USD 383
Nelson, J.D.	McLouth Middle - McLouth USD 342
Nelson, J.D.	McLouth High - McLouth USD 342
Nelson, Stephanie	Hamilton Elementary - Hamilton USD 390
Nelson, Stephanie	Hamilton High - Hamilton USD 390
Netolicky, Felicia	East Antioch Elementary - Shawnee Mission USD 512
New, Susan D.	Liberty Elementary - Galena USD 499
Newman, Terri	Osawatomie Middle - Osawatomie USD 367
Newton, Heather	Erie Elementary - Erie-Galesburg USD 101
Nichols, Erin	El Dorado High - El Dorado USD 490

NAME	SCHOOL - DISTRICT
Nichols, Joel	Kennedy Elementary - Wellington USD 353
Niedens, Adam	Jefferson Elementary - Great Bend USD 428
Niehues, John	Greeley County Elementary - Greeley County USD 200
Nienstedt, Marshall	Anderson County Jr.-Sr. High - Garnett USD 365
Noel, Cindy	LaCygne Elementary - Prairie View USD 362
Noon, Curtis	Concordia Middle - Concordia USD 333
Nordby, Steve	Garden City High - Garden City USD 457
Norris, Beth	Thunder Ridge Elementary - Thunder Ridge USD 110
Norris, Beth	Thunder Ridge Middle - Thunder Ridge USD 110
Norton, Jennifer	Lowman Hill Elementary - Topeka USD 501
Novecek, Jay	Olathe West High - Olathe USD 233
Novotny, Steven	Skyline Elementary - Skyline USD 438
Novotny, Steven	Skyline High - Skyline USD 438
Nulik, Chad	Newton Senior High - Newton USD 373
Oborny, Greg	Regency Place Elementary - Olathe USD 233
O'Brien, James	Frederic Remington High - Remington-Whitewater USD 206
Ochs, Brandy	Edith Scheuerman Elementary - Garden City USD 457
Oeser, Jane	Wilson Elementary - Central Plains USD 112
Oeser, Jane	Central Plains Elementary, Holyrood- Central Plains USD 112
O'Kane, Noel	Jefferson - Independence USD 446
Olerich, Ashley	Clear Creek Elementary - De Soto USD 232
Oliver, Rachel	Mayberry Cultural & Fine Arts Magnet Middle - Wichita USD 259
Oliver, Steve	Wabaunsee Sr. High - Wabaunsee USD 329
Oliver, Steve	Wabaunsee Jr. High - Wabaunsee USD 329
Onelio, Robert	Uniontown High - Uniontown USD 235
Osborn, Donna	Oaklawn Elementary - Derby USD 260
Osborne, DeLynne	Spaght Multimedia Magnet - Wichita USD 259
Ostroski, Tyson	Blue Valley North High - Blue Valley USD 229
Owen, Nicholas	Southeast Saline High - Southeast of Saline USD 306
Paden, Jon	Windom Elementary - Little River USD 444
Panzer, Kimberly	Central Elementary - Dodge City USD 443
Parker, Tim	Deerfield Middle - Deerfield USD 216
Parker, Tim	Deerfield High - Deerfield USD 216
Parks, Leroy	Wichita Alternative High - Wichita USD 259
Parton, Tara	Price-Harris Communications Magnet - Wichita USD 259
Patterson, Kelci	West Franklin High - West Franklin USD 287
Patterson, Kelci	West Franklin Middle - West Franklin USD 287
Paul, Dena	Osage City Elementary - Osage City USD 420
Paul, Mark	Herington High - Herington USD 487
Paulus, Shane	Rex Elementary - Haysville USD 261
Peemoeller, Jamie	Sunrise Point Elementary - Blue Valley USD 229
Pegram, Ronda	Silver Lake Elementary - Silver Lake USD 372
Pekarek, Robyn	McKinley Elementary - Abilene USD 435
Pena, Brock	Chase County Elementary - Chase County USD 284
Pena, Sonya	Sublette High - Sublette USD 374
Pena, Sonya	Sublette Middle - Sublette USD 374
Penrose, Alan	Lansing High 9-12 - Lansing USD 469
Peoples, Patrice	Ottawa Middle - Ottawa USD 290
Peres, Jason	Shawnee Mission East High - Shawnee Mission USD 512
Petersen, Angela	St. John Elementary - St John-Hudson USD 350
Petricek, Amy	Robert M. Martin Elementary - Andover USD 385
Philipp, Jeremy	Sunset Hill Elementary - Lawrence USD 497
Phillips, Matt	Peterson Elementary - Wichita USD 259
Pierce, Keelin	Whitson Elementary - Topeka USD 501
Pinion, Amy	Frances Willard Elementary - Arkansas City USD 470
Plunkett, Liz	Syracuse Elementary - Syracuse USD 494
Pomeroy, Angela	Jardine Elementary - Topeka USD 501
Pontious, Barney	Garfield - Parsons USD 503
Pontious, Gretchen	Derby High - Derby USD 260
Porter, Janet	Beloit Elementary - Beloit USD 273
Porter, Tim	Arkansas City High - Arkansas City USD 470
Powell, Travis	Kiowa County Jr. High-High - Kiowa County USD 422
Pray, Daniel	Lee Elementary - Manhattan-Ogden USD 383
Prewo, Paul	Palco Jr. High - Palco USD 269
Prewo, Paul	Damar Elementary - Palco USD 269
Prewo, Paul	Palco High - Palco USD 269
Price, Brad	Spring Grove Primary Center - Galena USD 499
Prudden, Jeremy	Troy High and Middle - Troy USD 429
Pruitt, Brandon	Girard Middle - Girard USD 248
Pughsley, Amirah	Banneker Elementary - Kansas City USD 500
Pumphrey, Britt	John Diemer Elementary - Shawnee Mission USD 512
Putthoff, Trisha	Black Bob Elementary - Olathe USD 233
Query, Yasmina	Eugene Ware Elementary - Fort Scott USD 234
Quick, Brian	Christa McAuliffe Elementary - Shawnee Mission USD 512
Quillen, James	Ortiz Elementary - Wichita USD 259
Raile, Darla	Ell-Saline Elementary - Ell-Saline USD 307
Rainbolt, Tanner	Wheatridge Middle - Gardner Edgerton USD 231
Raines, Ed	Washburn Rural High - Auburn-Washburn USD 437
Raines, Marcia	Hickok Elementary - Ulysses USD 214
Ralston, Jessica	Bucklin Elementary - Bucklin USD 459
Ramey, Bridgette	Grinnell Grade - Grinnell USD 291
Ramey, Bridgette	Grinnell Middle - Grinnell USD 291
Ramirez, Janci	Lowell Elementary - Winfield USD 465
Ramsey, Tayler	Ray Marsh Elementary - Shawnee Mission USD 512
Randle, Monica	Eugene Ware Elementary - Kansas City USD 500
Raymer, Donald	Marion High - Marion-Florence USD 408
Razey, Dustin	Circle Greenwich Elementary - Circle USD 375
Reagle, Jill	Florence Wilson Elementary - Garden City USD 457
Reaver, Rebecca	Cordley Elementary - Lawrence USD 497
Redic, Connie	Curtis Middle - Wichita USD 259
Reece, Jim	Cheylin Elementary - Cheylin USD 103
Reed, Robert	Hodgeman County Elementary - Hodgeman County USD 227
Regier, Matt	Remington Middle - Remington-Whitewater USD 206
Rehmert, Aaron	Thayer Schools - Cherryvale USD 447
Rein, Beth	Riley Elementary - Great Bend USD 428
Reinhardt, Derek	Ness City Elementary - Ness City USD 303
Rembold, Eric	Prairie Star Middle - Blue Valley USD 229
Renfro, James	Cherryvale Sr.-Middle - Cherryvale USD 447
Renner, Alison	Allen Elementary - Wichita USD 259
Revell, Katie	Simpson Elementary - Russell County USD 407
Revelle, Blake	Shawnee Mission West High - Shawnee Mission USD 512
Rhone, Marica	McKinley Elementary - Kansas City USD 500
Rials, Quentin	Lawrence High - Lawrence USD 497
Richard, Maureen	MacArthur Elementary - Liberal USD 480
Richardson, Andrea	Prairie View Middle - Prairie View USD 362
Richardson, Sara	East High - Wichita USD 259
Richmeier, Rebecca	Hill City Elementary - Graham County USD 281
Rider, Aaron	Central Elementary - Columbus USD 493
Riedy, Brent	Andover High - Andover USD 385
Riemann, Tim	Osage City Middle - Osage City USD 420
Riffel, Brennan	Cottonwood Elementary - Paola USD 368
Riley, Mary	Sunset Ridge Elementary - Blue Valley USD 229
Rinehart, Chris	Plainville Elementary - Plainville USD 270
Risch, Bob	Waverly High - Lebo-Waverly USD 243
Risinger, Jessica	Rising Star Elementary - Shawnee Mission USD 512
Ritchie, Luke	Minneola High - Minneola USD 219
Ritter, Kari	Williams Science and Fine Arts Magnet - Topeka USD 501
Rivera, Rick	Augusta Sr. High - Augusta USD 402
Roberts, Artie	USD 508 eAcademy - Baxter Springs USD 508
Roberts, Paige	State Street Elementary - Topeka USD 501
Roberts, Shawn	Scott City Lower Elementary - Scott County USD 466
Robertson, Chris	Appanoose Elementary - West Franklin USD 287
Robertson, Tim	Rose Hill Middle - Rose Hill USD 394
Robison, Sheila	Oswego Neosho Heights Elementary - Oswego USD 504

NAME	SCHOOL - DISTRICT
Rodriguez, Alicia	Ulysses Community Learning Center (UCLC) - Ulysses USD 214
Rodriguez, Kristy	Kanopolis Middle - Ellsworth USD 327
Roether, Amy	Eisenhower Elementary - Geary County USD 475
Roetzer, Donna	Minneola Elementary - Minneola USD 219
Rogers, Travis	South High - Wichita USD 259
Roland, Janelle	Cessna Elementary - Wichita USD 259
Ropp, Kenda	Union Valley Elementary - Buhler USD 313
Rosales, Lauren	Jefferson Elementary - Arkansas City USD 470
Rosenhagen, Greg	Cheney High - Cheney USD 268
Ross, Ashleigh	Chisholm Trail Elementary - Wichita USD 259
Rothchild, Shea	Trego Community High - Trego County USD 208
Rothe, Yvonne	Wineteer Elementary - Derby USD 260
Rottinghaus, April	Wolf Springs Elementary - Blue Valley USD 229
Roulhac, Kevin	Maize Intermediate - Maize USD 266
Rudolph, Emmet	North Elementary - Goodland USD 352
Ruff, Samuel	De Soto High - De Soto USD 232
Rusco, Ryan	Conway Springs Middle - Conway Springs USD 356
Rusher, Sandy	Stone Creek Elementary - Derby USD 260
Rutherford, Laurie	Enterprise Elementary - Chapman USD 473
Sacco, Eric	Clifton-Clyde Grade School K-3 - Clifton-Clyde USD 224
Sacco, Eric	Clifton-Clyde Middle - Clifton-Clyde USD 224
Sailor, Becky	Bluestem Jr.-Sr. High - Bluestem USD 205
Salmans, Tina	Hugoton Middle - Hugoton USD 210
Salsgiver, Bryan	Blue Valley Middle - Blue Valley USD 229
Samson, Jeff	Rawlins County Jr.-Sr. High - Rawlins County USD 105
Samuels, Julie	Jayhawk-Linn High - Jayhawk USD 346
Sanders, Jay	Bickerdyke Elementary - Russell County USD 407
SanRomani, Darrin	Challenger Intermediate - Goddard USD 265
Sarwinski, Beau	Galena High - Galena USD 499
Sauceda, Annette	Heartland Elementary - Blue Valley USD 229
Saunders, Christine	Logan Elementary - Seaman USD 345
Savage, Mike	Valley Heights Jr.-Sr. High - Valley Heights USD 498
Schaef, Sarah	College Hill Elementary - Wichita USD 259
Schaefer, Carmen	Garfield Elementary - Ottawa USD 290
Schafer, Travis	Peabody-Burns Elementary - Peabody-Burns USD 398
Schaffer, Ceresa	Virtual Education Program - De Soto USD 232
Schawo, Robert	Wabaunsee Elementary - Wabaunsee USD 329
Scheck, Kaynette	South Barber Pre-K-6 - South Barber USD 255
Schepmann, Tami	Chase High - Chase-Raymond USD 401
Scheve, Anita	Woodrow Wilson Elementary - Hays USD 489
Schild, Amanda	Madison Elementary - Madison-Virgil USD 386
Schmid, Julianna	Olpe Elementary - Southern Lyon County USD 252
Schmid, Julianna	Olpe Jr.-Sr. High - Southern Lyon County USD 252
Schmidt, Delbert	St. Francis High - St. Francis USD 297
Schmidt, Jody	Goessel Elementary - Goessel USD 411
Schmidtlein, Chelsea	Indian Hills Elementary - Auburn-Washburn USD 437
Schmitt, Jennifer	Lawrence Liberty Memorial Central Middle - Lawrence USD 497
Schmitt, Jessica	Hocker Grove Middle - Shawnee Mission USD 512
Schmitt, Nate	Lakin High - Lakin USD 215
Schneeberger, Robert	Erie High - Erie-Galesburg USD 101
Schrag, Cara	Roosevelt Elementary - McPherson USD 418
Schrag, Logan	Cloud Elementary - Wichita USD 259
Schroeder, Tyler	Inman Jr.-Sr. High - Inman USD 448
Schrum, Julie	Wamego High - Wamego USD 320
Schrum, Julie	Wamego High School Virtual - Wamego USD 320
Schuetz, Chad	Wellington Virtual - Wellington USD 353
Schwieterman, Seth	Step Up Virtual - Olathe USD 233
Schwindt, Kara	Burrton Elementary - Burrton USD 369
Sciacca, Kelsey	Park Elementary - Great Bend USD 428
Scism, Ben	Nemaha Central High - Nemaha Central USD 115
Scott, Julie	RL Wright Elementary - Sedgwick USD 439
Scott, Laurel	Haven Elementary - Haven USD 312
Scritchfield, Garrett	Smoky Valley Middle - Smoky Valley USD 400
Seeley, Shane	Campus High Haysville -Haysville USD 261
Seibel, Shanda	Prairie Creek Elementary - Andover USD 385
Seibold, Katy	Bluejacket-Flint - Shawnee Mission USD 512
Seiler, Kurt	Independence Sr. High - Independence USD 446
Selber, Selber	Morse Elementary - Blue Valley USD 229
Seler, Kurt	BRIDGES Academy - Independence USD 446
Self, David	Northwest High - Wichita USD 259
Self, Libby	Waverly Elementary - Lebo-Waverly USD 243
Self, Michael	Hutchinson Middle School 8 - Hutchinson USD 308
Seyfert, Casey	Beloit Jr.-Sr. High - Beloit USD 273
Shackelford, Michelle	Andale High - Renwick USD 267
Shaffer, Sheila	Ellsworth Elementary - Ellsworth USD 327
Shew, Cody	Franklin Elementary - Wichita USD 259
Shields, Chris	Royster Middle - Chanute USD 413
Shinliver, Ann	Washington Elementary - Wellington USD 353
Shipley, Clint	Derby Middle - Derby USD 260
Shipley, Stacy	Woodland Elementary - Olathe USD 233
Shipman, Christopher	Future Ready Center - Wichita USD 259
Shook, Erica	Ad Astra Alternative Academy - Buhler USD 313
Short, Anne-Marie	David Brewer Elementary - Leavenworth USD 453
Short, Gene	Chase Raymond Primary Intermediate - Chase-Raymond USD 401
Siebenmorgen, Lucas	Pleasant Ridge Middle - Easton USD 449
Sigg, Heath	Summit Trail Middle - Olathe USD 233
Simeonov, Amy	Merriam Park Elementary - Shawnee Mission USD 512
Simmelink, Brandon	Santa Fe 5/6Center - Newton USD 373
Simmons, Midgley	Grandview Elementary - El Dorado USD 490
Simmons, Thomas	El Dorado Middle - El Dorado USD 490
Simon, Daniel	Woodrow Wilson Elementary - Manhattan-Ogden USD 383
Simon, Kayla	Ogden Elementary - Manhattan-Ogden USD 383
Sims, Jake	Sunflower Elementary - Andover USD 385
Sims, Matt	Colby Senior High - Colby USD 315
Singleton, Andrew	Mission Valley Jr.-Sr. High - Mission Valley USD 330
Sixbury, Brian	Onaga Middle - Onaga-Havensville-Wheaton USD 322
Sixbury, Brian	Onaga Senior High - Onaga-Havensville-Wheaton USD 322
Sjogren, Eric	Soderstrom Elementary - Smoky Valley USD 400
Skibbe, Jennie	Prairie Creek Elementary - Spring Hill USD 230
Skinner, Rebecca	Alfred Fairfax Academy - Kansas City USD 500
Skinner, Tim	Miller Elementary - Dodge City USD 443
Sluyter, Julie	Indian Creek Elementary - Olathe USD 233
Sly, Darcy	Forest Spring Middle - Spring Hill USD 230
Smice, Kimbre	Fort Riley Elementary - Geary County USD 475
Smith, Allison	Lyndon Elementary - Lyndon USD 421
Smith, Ashley	Theo Roosevelt Elementary - Manhattan-Ogden USD 383
Smith, Benjamin	Abilene High - Abilene USD 435
Smith, Beth	McEachron Elementary - Topeka USD 501
Smith, BJ	Lyons Middle - Lyons USD 405
Smith, Derek	Jackson Heights High School-Middle - North Jackson USD 335
Smith, Jeff	Derby North Middle - Derby USD 260
Smith, Jennifer	Monticello Trails Middle - De Soto USD 232
Smith, Lawrence	Arrowhead Middle - Kansas City USD 500
Smith, Lucas	Discovery Intermediate - Goddard USD 265
Smith, Stacy	Labette County High - Labette County USD 506
Smith, Stacy	Labette County Virtual - Labette County USD 506
Smith, Stephanie	West High - Wichita USD 259
Smith, Tanner	Lyndon High - Lyndon USD 421
Snell, Melissa	Arbor Creek Elementary - Olathe USD 233
Snodgrass, Amy	McCollom Elementary - Wichita USD 259
Snodgrass, Matt	Isely Traditional Magnet Elementary - Wichita USD 259
Snyder, Luke	Lewis Elementary - Lewis USD 502
Sobba, Adam	Hope Elementary - Rural Vista USD 481
Sobba, Adam	Hope High - Rural Vista USD 481

NAME	SCHOOL - DISTRICT
Sola, Rick	Chisholm Trail Middle - Olathe USD 233
Sonderegger, Katie	Farley Elementary - Auburn-Washburn USD 437
Sonderegger, Marc	Wanamaker Elementary - Auburn-Washburn USD 437
Sorrells, Trasi	Argentine Middle - Kansas City USD 500
Spalding, Yvonne	Chase Middle - Topeka USD 501
Spencer, Cody	Arkansas City Middle - Arkansas City USD 470
Sperry, Stacey	Prairie Star Elementary Blue Valley USD 229
Splechter, Stephanie	Yates Center Elementary - Woodson USD 366
Spresser, Brandy	Golden Plains Elementary Golden Plains USD 316
Spring, Matt	Burlington Middle School 5-8 - Burlington USD 244
Springer, Dustin	Gray Hawk Elementary - Basehor-Linwood USD 458
Springston, Brad	Horace J. Good Middle - Garden City USD 457
Sramek, Chris	Roosevelt Elementary - Hays USD 489
Sramek, Lacy	Rawlins County Elementary - Rawlins County USD 105
Staab, Mark	Parker Elementary - Prairie View USD 362
Stalford, Travis	Field Kindley High - Coffeyville USD 445
Stalford, Travis	Coffeyville Virtual Program - Coffeyville USD 445
Stamm, Michelle	Smith Center Elementary - Smith Center USD 237
Stanfield (JH), Kurt	Southwestern Heights Jr.-Sr. High - Kismet-Plains USD 483
Stanley, Brandy	Frontenac Sr. High - Frontenac USD 249
Staples, Titus	Valley Heights Elementary - Valley Heights USD 498
Stapp, Heather	Colby Elementary - Colby USD 315
Starkey, Jeff	Lucas/Sylvan Elementary Unified - Sylvan Grove USD 299
Starr, Travis	Otis Bison Academy - Otis-Bison USD 403
Steadman, Amy	Tanglewood Elementary - Derby USD 260
Stearns, Ashley	Chapman Elementary - Chapman USD 473
Steele, Jenny	Manchester Park Elementary - Olathe USD 233
Stein, Alan	Hill City Jr.-Sr. High - Graham County USD 281
Stephey, Tiffany	Chisholm Middle - Newton USD 373
Stern, Trent	Overland Trail Middle - Blue Valley USD 229
Stevenson, Gary	Madison Place Elementary - Olathe USD 233
Stewart, Mary	Wyandotte High - Kansas City USD 500
Still, Gilbert	Dodge City Middle - Dodge City USD 443
Stimatze, Kay	Macksville High - Macksville USD 351
Stimatze, Kelsey	Henry Leavenworth Elementary - Leavenworth USD 453
Stipe, Andrea	Sunflower Elementary - Ottawa USD 290
Stitt, Kathy	Amanda Arnold Elementary - Manhattan-Ogden USD 383
Stolper, Lisa	Lakewood Middle - Blue Valley USD 229
Stoops, Jenny	Glenwood Ridge Elementary - Basehor-Linwood USD 458
Stoppel, Jarrod	Kenneth Henderson Middle - Garden City USD 457
Stoskopf, Greg	Woodland Health/Wellness Magnet Elem. - Wichita USD 259
Strasburg, Nathan	Phillipsburg Middle - Phillipsburg USD 325
Straub, Misty	Lincoln Elementary - Great Bend USD 428
Strom, Relyn	Robinson Middle - Topeka USD 501
Struebing, Katie	Belleville East Elementary - Republic County USD 109
Struzzo, Molly	Bertram Caruthers Elementary - Kansas City USD 500
Stubbs, Ron	Allison Traditional Magnet Middle - Wichita USD 259
Stucky, Collin	Gardner Elementary - Gardner Edgerton USD 231
Sturgeon, Wes	Jefferson West Elementary - Jefferson West USD 340
Sundahl, Shane	Larned Middle - Fort Larned USD 495
Swanson, Eric	Neodesha High - Neodesha USD 461
Swearingen, Jeromy	Mulvane High - Mulvane USD 263
Sweatland, Tammy	Remington Elem. at Potwin - Remington-Whitewater USD 206
Sweetwood, Renee	Mulvane Elementary W D Munson - Mulvane USD 263
Swift, Kelly	Roesland Elementary - Shawnee Mission USD 512
Talley, Kenneth	Lincoln Elementary - Augusta USD 402
Talley, Wade	Centralia Elementary - Vermillion USD 380
Talley, Wade	Centralia High - Vermillion USD 380
Tanner, Jeff	Junction City Sr. High - Geary County USD 475
Tappan, Dave	Louisburg Virtual Program - Louisburg USD 416
Taylor, Andrew	Billy Mills Middle - Lawrence USD 497
Taylor, Kraig	Olathe Drivers Education - Olathe USD 233

NAME	SCHOOL - DISTRICT
TBD, TBD	Whittier Elementary - Winfield USD 465
Tenbrink, Kiley	Nieman Elementary - Shawnee Mission USD 512
Teran, Erica	Beeson Elementary - Dodge City USD 443
Testa, Jodi	Carbondale Attendance Center - Santa Fe Trail USD 434
Thackery, Kristie	Ewalt Elementary - Augusta USD 402
Tharman, Ken	Northern Valley High - Northern Valley USD 212
Thies, Philip	Kansas Virtual Academy (KSVA) - Spring Hill USD 230
Thies, Philip	Insight School of Kansas - Spring Hill USD 230
Thomas, Jeremy	Eudora Middle - Eudora USD 491
Thomas, Jessica	Hutchinson Magnet School at Allen - Hutchinson USD 308
Thomasson, Adam	Riverton Elementary - Riverton USD 404
Thompson, Abby	Prairie Hills Middle - Buhler USD 313
Thompson, Lisa	Stilwell Elementary - Blue Valley USD 229
Thompson, Stephanie	Liberty Middle - Pratt USD 382
Thompson, Valerie	Moscow Elementary - Moscow USD 209
Thomsen, Matt	Southern Coffey County Elementary - LeRoy-Gridley USD 245
Thornton, Kate	Chapman High - Chapman USD 473
Thrash, Carrie	Maize South Elementary - Maize USD 266
Thyne, Randi	Holcomb Elementary School 3-5 - Holcomb USD 363
Tiller, Monica	McCarter Elementary - Topeka USD 501
Tilton, Jaime	Kingman Elementary - Kingman-Norwich USD 331
Torkelson, Travis	Everest Middle - South Brown County USD 430
Townsend, Jason	Prairie Park Elementary - Lawrence USD 497
Traxson, Cameron	Lincoln Memorial Elementary - Caney Valley USD 436
Traxson, Tim	Edna Elementary - Labette County USD 506
Truelove, Jeremy	Holton High - Holton USD 336
Tsen, Kristy	Anthony Elementary - Leavenworth USD 453
Tucker, Keri	Lowell Brune Elementary - Kansas City USD 500
Turner, Leslie	Benton Elementary - Wichita USD 259
Uffendell, Stephanie	Wilbur Middle - Wichita USD 259
Umscheid, Megan	St. George Elementary - Rock Creek USD 323
Urban, Janell	West Park Elementary - Kansas City USD 500
Urich, Tim	Shawnee Heights Middle - Shawnee Heights USD 450
Valerius, Bud	South Central High - Comanche County USD 300
Vanek, James	Leavenworth Sr. High - Leavenworth USD 453
Vang, Judy	New Stanley Elementary - Kansas City USD 500
VanRheen, Amy	Louisburg High - Louisburg USD 416
VanVleck, Travis	Rossville Elementary - Kaw Valley USD 321
Veatch, Jami	Ravenwood Elementary - Olathe USD 233
Veatch, Melissa	Lebo Elementary - Lebo-Waverly USD 243
Veatch, Melissa	Lebo High - Lebo-Waverly USD 243
Venable, Kristin	Indian Valley Elementary - Blue Valley USD 229
Vickery, Kali	I X L Elementary - Arkansas City USD 470
Villa, Anotnia	Pratt Academic Center - Pratt USD 382
Vincent, Jesse	Ellis Jr.-Sr. High - Ellis USD 388
Vomhof, Leah	Blue Valley Northwest High - Blue Valley USD 229
Vondracek, Tina	Pawnee Heights - Pawnee Heights USD 496
Vossman, Nicki	Kelly Liberal Arts Academy - Wichita USD 259
Wade, Kevin	Central Elementary - Baxter Springs USD 508
Wade, Tami	West Indianola Elementary - Seaman USD 345
Wagner, Amy	Landon Middle - Topeka USD 501
Wait, Veronica	Ware Elementary - Geary County USD 475
Walker, Jason	Baxter Springs High - Baxter Springs USD 508
Walker, Shellby	Roosevelt Elementary - Hoisington USD 431
Wallace, Amy	USD 331 Virtual - Kingman-Norwich USD 331
Wallsmith, Dan	Baldwin Elem. Intermediate Center - Baldwin City USD 348
Walrod, Tara	Timber Creek Elementary - Blue Valley USD 229
Wamsley, Craig	Oakley Middle - Oakley USD 274
Wartman, Amy	Kepley Middle - Ulysses USD 214
Waterbury, Chris	Kensler Elementary - Wichita USD 259
Waterman-Overgaard, Karen	Coleman Middle - Wichita USD 259
Waters, Janell	Frank Rushton Elementary - Kansas City USD 500

NAME	SCHOOL - DISTRICT
Watkins, David	Northern Heights - North Lyon County USD 251
Watkins, Jason	Forest View Elementary - Olathe USD 233
Watkins, Sonja	Hugoton Elementary - Hugoton USD 210
Watson, Julie	Highland Park High - Topeka USD 501
Watson, Liz	Elkhart Middle - Elkhart USD 218
Watson, Liz	Elkhart High - Elkhart USD 218
Watson, Liz	Point Rock Alternative Learning Center - Elkhart USD 218
Webb, Rachael	Comanche Middle - Dodge City USD 443
Weber, William	Turner Middle - Turner-Kansas City USD 202
Webster, Jon	La Crosse High - La Crosse USD 395
Webster, Jon	La Crosse Middle - La Crosse USD 395
Weikal, Megan	Gammon Elementary - Wichita USD 259
Weinbrenner, Tyler	Hillsboro Middle-High - Durham-Hillsboro-Lehigh USD 410
Weishaar, Kasey	Corinth Elementary - Shawnee Mission USD 512
Welch, Casey	Meadow Lane Elementary - Olathe USD 233
Wellington, Kevin	Patton Jr. High - Fort Leavenworth USD 207
Wells, Joel	Elmont Elementary - Seaman USD 345
Wells-Martin, Melissa	Auburn Elementary - Auburn-Washburn USD 437
Werner, Sharris	Hoxie Elementary - Hoxie USD 412
West, Ed	Shawnee Heights High - Shawnee Heights USD 450
Wheat, Todd	Green Springs Elementary - Olathe USD 233
Wheeler, Amber	Humboldt Virtual Education - Humboldt USD 258
Wheeler, Jason	Altoona-Midway Elementary - Altoona-Midway USD 387
Wheeler, Michelle	Lakeside Elementary - Pittsburg USD 250
White, Chris	St. Marks - Renwick USD 267
White, Cory	Baxter Springs High - Baxter Springs USD 508
White, Kyle	Maize Elementary - Maize USD 266
White-Neuhold, Stephanie	Kiowa County Elementary - Kiowa County USD 422
Whitson, Lewis	Hartford Jr.-Sr. High - Southern Lyon County USD 252
Whitson, Lewis	Neosho Rapids Elementary - Southern Lyon County USD 252
Whittaker, Kelly	Ottawa Sr. High - Ottawa USD 290
Wiginton, Adam	Cheylin Jr.-Sr. High - Cheylin USD 103
Wilbert, Joshua	Brooks Magnet Middle - Wichita USD 259
Wilcox, Bob	John F Kennedy Elementary - Kansas City USD 500
Wilcox, Clay	Harper Elementary - Chaparral USD 361
Wiley, Dustin	Lindbergh Elementary - Kansas City USD 500
Wiley, Mike	California Trail Middle - Olathe USD 233
Wilkes, Michelle	Dodge Literacy Magnet - Wichita USD 259
Williams, Debra	Pauline Central Primary - Auburn-Washburn USD 437
Williams, Glen	White Elementary - Wichita USD 259
Williams, Lazell	F L Schlagle High - Kansas City USD 500
Williams, Marc	Spring Hill High - Spring Hill USD 230
Williams, Wyatt	Puls Elementary - Attica USD 511
Williams, Wyatt	Attica High - Attica USD 511
Wilson, Dustin	Larned Sr. High - Fort Larned USD 495
Wilson, Jason	Osborne Elementary - Osborne County USD 392
Wilson, Jason	Osborne Jr.-Sr. High - Osborne County USD 392
Winger, Ashley	Meadowlark Elementary - Liberal USD 480
Winslow, Nate	Harmony Middle - Blue Valley USD 229
Winter, Jeremy	Haysville High - Haysville USD 261
Wire, Brooke	Chanute Elementary - Chanute USD 413
Wiseman, Terri	Oxford Elementary - Oxford USD 358
Withrow, Tammy	Belle Plaine Elementary - Belle Plaine USD 357
Witt, Stephanie	Brookridge Elementary - Shawnee Mission USD 512
Witte, Cody	Tonganoxie High - Tonganoxie USD 464
Wohlgemuth, Keith	Oak Hill Elementary - Blue Valley USD 229
Wokutch, Staci	Sunflower Elementary - Paola USD 368
Wolf, Brent	Derby Hills Elementary - Derby USD 260
Wolgram, Dale	Greeley County Jr.-Sr. High - Greeley County USD 200
Wollenberg, Twila	Marais Des Cygnes Valley Elem. - Marais Des Cygnes Valley USD 456
Wolterman, Leasha	Junction Elementary - Turner-Kansas City USD 202
Womble, Kerstin	Northeast Elementary - Northeast USD 246
Wonnell, David	Rossville Jr.-Sr. High - Kaw Valley USD 321
Wood, Haleigh	Macksville Elementary - Macksville USD 351
Wood, Jerrilynn	Kismet Elementary - Kismet-Plains USD 483
Woodcock, Tim	Marysville Jr.-Sr. High - Marysville USD 364
Woodward, Dustin	Eisenhower Elementary - Independence USD 446
Woolever, Jennifer	Frontier Trail Middle - Olathe USD 233
Woolf, Dallas	Russell Jr.-Sr. High - Russell County USD 407
Woolf, Kimberly	Victoria Jr.-Sr. High - Victoria USD 432
Worcester, Shalon	South Hutchinson Elem. - Nickerson-South Hutchinson USD 309
Workman, Brian	New York Elementary - Lawrence USD 497
Worthington, Joe	Jefferson County North High - Jefferson County North USD 339
Wright Fox, Savannah	Prairie Elementary - Haysville USD 261
Wright, Andrew	Sunflower Elementary - Gardner Edgerton USD 231
Wright, Mary	Chapman Middle - Chapman USD 473
Wright, Rhonda	Hiawatha Sr. High - Hiawatha USD 415
Wulf, Carla	Ruth Clark Elementary K-5 - Haysville USD 261
Yeoman, Steve	Belinder Elementary - Shawnee Mission USD 512
Yoakam, Felicia	Oskaloosa Jr.-Sr. High - Oskaloosa USD 341
Young, Gene	Clay Center Community High - Clay County USD 379
Young, Tina	McLean Science/Tech Magnet Elementary - Wichita USD 259
Zuck, Chris	Olathe Northwest High - Olathe USD 233

Attendance Centers

Elementary Schools

ATTENDANCE CENTER	DISTRICT
Abe Hubert Elementary	Garden City USD 457
Abilene Elementary	Valley Center USD 262
Adams Elementary	Arkansas City USD 470
Adams Elementary	Wichita USD 259
Allen Elementary	Wichita USD 259
Almena Elementary	Northern Valley USD 212
Alta Brown Elementary	Garden City USD 457
Alta Brown Elementary	Garden City USD 457
Altamont Elementary	Labette County USD 506
Altoona-Midway Elementary	Altoona-Midway USD 387
Amanda Arnold Elementary	Manhattan-Ogden USD 383
Amelia Earhart Elementary	Goddard USD 265
Andale Elem-Middle	Renwick USD 267
Anderson Elementary	Wichita USD 259
Anthony Elementary	Chaparral USD 361
Anthony Elementary	Leavenworth USD 453
Apache Elementary	Shawnee Mission USD 512
Apollo Elementary	Goddard USD 265
Appanoose Elementary	West Franklin USD 287
Arbor Creek Elementary	Olathe USD 233
Argonia Elementary	Argonia USD 359
Ashland Elementary	Ashland USD 220
Aspen Grove Elementary	Blue Valley USD 229
Atchison County Community Elementary	Atchison County USD 377
Atchison Elementary	Atchison USD 409
Auburn Elementary	Auburn-Washburn USD 437
Axtell Elementary	Prairie Hills USD 113
Baldwin Elementary Intermediate Center	Baldwin City USD 348
Baldwin Elementary Primary Center	Baldwin City USD 348
Banneker Elementary	Kansas City USD 500
Bartlett Elementary	Labette County USD 506
Basehor Elementary	Basehor-Linwood USD 458
Beech Elementary	Wichita USD 259
Beeson Elementary	Dodge City USD 443
Belinder Elementary	Shawnee Mission USD 512
Belle Plaine Elementary	Belle Plaine USD 357
Belleville East Elementary	Republic County USD 109
Belmont Elementary	De Soto USD 232
Beloit Elementary	Beloit USD 273
Bennington Elementary	Twin Valley USD 240
Bentley Primary	Halstead USD 440
Benton Elementary	Wichita USD 259
Bentwood Elementary	Olathe USD 233
Berryton Elementary	Shawnee Heights USD 450
Bertram Caruthers Elementary	Kansas City USD 500

ATTENDANCE CENTER	DISTRICT
Bickerdyke Elementary	Russell County USD 407Attendance
Center	District
Black Bob Elementary	Olathe USD 233
Black Traditional Magnet Elementary	Wichita USD 259
Blackmore Elementary	El Dorado USD 490
Blue Ridge Elementary	Chapman USD 473
Blue River Elementary	Blue Valley USD 229
Bluejacket-Flint	Shawnee Mission USD 512
Bluemont Elementary	Manhattan-Ogden USD 383
Bluestem Elementary	Bluestem USD 205
Bonner Springs Elementary	Bonner Springs USD 204
Bostic Traditional Magnet Elementary	Wichita USD 259
Bradley Elementary	Fort Leavenworth USD 207
Brewster Elementary	Brewster USD 314
Briarwood Elementary	Olathe USD 233
Briarwood Elementary	Shawnee Mission USD 512
Broadmoor Elementary	Louisburg USD 416
Broken Arrow Elementary	Shawnee Mission USD 512
Brookridge Elementary	Shawnee Mission USD 512
Brookwood Elementary	Shawnee Mission USD 512
Brougham Elementary	Olathe USD 233
Bryant Opportunity Academy	Wichita USD 259
Bucklin Elementary	Bucklin USD 459
Buckner Performing Arts Magnet Elementary	Wichita USD 259
Buffalo Jones Elementary	Garden City USD 457
Buhler Grade	Buhler USD 313
Burlingame Elementary	Burlingame USD 454
Burlington Elementary	Burlington USD 244
Burrton Elementary	Burrton USD 369
C 4 Elementary	Arkansas City USD 470
Caldwell Elementary	Caldwell USD 360
Caldwell Elementary	Wichita USD 259
Canton-Galva Elementary	Canton-Galva USD 419
Canyon Creek Elementary	Olathe USD 233
Carbondale Attendance Center	Santa Fe Trail USD 434
Cedar Creek Elementary	Olathe USD 233
Cedar Hills Elementary	Blue Valley USD 229
Cedar Vale Elementary	Cedar Vale USD 285
Central Elementary	Baxter Springs USD 508
Central Elementary	Central USD 462
Central Elementary	Columbus USD 493
Central Elementary	Dodge City USD 443
Central Elementary	Olathe USD 233
Central Elementary	Wamego USD 320
Central Heights Elementary	Central Heights USD 288

Jan. 22, 2025

ATTENDANCE CENTER	DISTRICT
Central Plains Elementary - Holyrood	Central Plains USD 112
Centralia Elementary	Vermillion USD 380
Cessna Elementary	Wichita USD 259
Challenger Intermediate	Goddard USD 265
Chanute Elementary	Chanute USD 413
Chapman Elementary	Chapman USD 473
Chase County Elementary	Chase County USD 284
Chase Raymond Primary Intermediate	Chase-Raymond USD 401
Chelsea Elementary	Kansas City USD 500
Cheney Elementary	Cheney USD 268
Chetopa Elementary	Chetopa-St. Paul USD 505
Cheylin Elementary	Cheylin USD 103
Chisholm Trail Elementary	Wichita USD 259
Christa McAuliffe Academy	Wichita USD 259
Christa McAuliffe Elementary	Shawnee Mission USD 512
Cimarron Elementary	Cimarron-Ensign USD 102
Circle Benton Elementary	Circle USD 375
Circle Greenwich Elementary	Circle USD 375
Circle Oil Hill Elementary	Circle USD 375
Circle Towanda Elementary	Circle USD 375
Clark Davidson Elementary	Goddard USD 265
Claude A Huyck Elementary	Kansas City USD 500
Clear Creek Elementary	De Soto USD 232
Clearwater Creek Elementary	Olathe USD 233
Clearwater Elementary West	Clearwater USD 264
Clifton-Clyde Grade School K-3	Clifton-Clyde USD 224
Cloud Elementary	Wichita USD 259
Colby Elementary	Colby USD 315
College Hill Elementary	Wichita USD 259
Colvin Elementary	Wichita USD 259
Colwich Elementary	Renwick USD 267
Comanche Elementary	Shawnee Mission USD 512
Community Elementary	Coffeyville USD 445
Concordia Elementary	Concordia USD 333
Conway Springs Kyle Trueblood	Conway Springs USD 356
Copeland Elementary	Copeland USD 476
Cordley Elementary	Lawrence USD 497
Corinth Elementary	Shawnee Mission USD 512
Coronado Elementary	Salina USD 305
Cottonwood Elementary	Paola USD 368
Cottonwood Elementary	Andover USD 385
Cottonwood Elementary	Liberal USD 480
Cottonwood Elementary	Salina USD 305
Cottonwood Point Elementary	Blue Valley USD 229
Council Grove Elementary	Morris County USD 417
Country View Elementary	Winfield USD 465
Countryside Elementary	Olathe USD 233
Crest Elementary	Crest USD 479
Crestview Elementary	Shawnee Mission USD 512
Cunningham Elementary	Cunningham USD 332
Damar Elementary	Palco USD 269
David Brewer Elementary	Leavenworth USD 453
Dayton Creek Elementary	Spring Hill USD 230
Deerfield Elementary	Deerfield USD 216
Deerfield Elementary	Lawrence USD 497
Delaware Ridge Elementary	Bonner Springs USD 204
Derby Hills Elementary	Derby USD 260
Dexter Elementary	Dexter USD 471
Dexter Elementary	Dexter USD 471
Dighton Elementary	Dighton USD 482
Discovery Intermediate	Goddard USD 265
Dodge Literacy Magnet	Wichita USD 259
Doniphan West Elementary	Doniphan West USD 111
Douglass Elementary	Kansas City USD 500
Dwight D. Eisenhower Elementary	Abilene USD 435
Earhart Environ Magnet Elementary	Wichita USD 259
Earl Lawson Early Education Center	Leavenworth USD 453
East Antioch Elementary	Shawnee Mission USD 512
Edgerton Elementary	Gardner Edgerton USD 231
Edith Scheuerman Elementary	Garden City USD 457
Edna Elementary	Labette County USD 506
Edwardsville Elementary	Bonner Springs USD 204
Eisenhower Elementary	Fort Leavenworth USD 207
Eisenhower Elementary	Geary County USD 475
Eisenhower Elementary	Great Bend USD 428
Eisenhower Elementary	Independence USD 446
Eisenhower Elementary	Norton Community USD 211
Eisenhower Elementary	Wellington USD 353
Eisenhower Elementary	McPherson USD 418
El Paso Elementary	Derby USD 260
Elk Valley Elementary	Elk Valley USD 283
Elkhart Elementary	Elkhart USD 218
Ellinwood Elementary	Ellinwood USD 355
Ell-Saline Elementary	Ell-Saline USD 307
Ellsworth Elementary	Ellsworth USD 327
Elmont Elementary	Seaman USD 345
Emerson Elementary	Kansas City USD 500
Enders STEM and Leadership Magnet	Wichita USD 259
Enterprise Elementary	Chapman USD 473
Enterprise Elementary	Wichita USD 259
Erie Elementary	Erie-Galesburg USD 101
Eudora Elementary	Eudora USD 491
Eugene Ware Elementary	Fort Scott USD 234
Eugene Ware Elementary	Kansas City USD 500
Ewalt Elementary	Augusta USD 402
Explorer Elementary	Goddard USD 265
Fairview Elementary	Olathe USD 233
Faris Elementary	Hutchinson USD 308
Farley Elementary	Auburn-Washburn USD 437
Flinthills Intermediate	Flinthills USD 492
Flinthills Primary	Flinthills USD 492
Florence Wilson Elementary	Garden City USD 457
Forest View Elementary	Olathe USD 233
Fort Larned Elementary	Fort Larned USD 495
Fort Riley Elementary	Geary County USD 475
Fowler Elementary	Fowler USD 225

ATTENDANCE CENTER	DISTRICT
Frances Willard Elementary	Arkansas City USD 470
Frances Willard Elementary	Kansas City USD 500
Frank Layden Elementary	Frontenac USD 249
Frank Rushton Elementary	Kansas City USD 500
Frank V Bergman Elementary	Manhattan-Ogden USD 383
Frankfort Elementary	Vermillion USD 380
Franklin Elementary	Wichita USD 259
Fredonia Early Learning Center	Fredonia USD 484
Freeman Elementary	Haysville USD 261
Gammon Elementary	Wichita USD 259
Garden Plain Elementary	Renwick USD 267
Gardiner Elementary	Wichita USD 259
Gardner Elementary	Gardner Edgerton USD 231
Garfield Elementary	Augusta USD 402
Garfield Elementary	Clay County USD 379
Garfield Elementary	Ottawa USD 290
Garfield	School Parsons USD 503
Garnett Elementary	Garnett USD 365
Geo E Nettels Elementary	Pittsburg USD 250
Georgia Matthews Elementary	Garden City USD 457
Gertrude Walker Elementary	Garden City USD 457
Glenwood Ridge Elementary	Basehor-Linwood USD 458
Goessel Elementary	Goessel USD 411
Golden Plains Elementary	Golden Plains USD 316
Gordon Parks Academy	Wichita USD 259
Graber Elementary	Hutchinson USD 308
Grand Star Elementary	Gardner Edgerton USD 231
Grandview Elementary	El Dorado USD 490
Grandview Elementary	Geary County USD 475
Grant Elementary	Kansas City USD 500
Gray Hawk Elementary	Basehor-Linwood USD 458
Greeley County Elementary	Greeley County USD 200
Greeley Elementary	Garnett USD 365
Green Springs Elementary	Olathe USD 233
Griffith Elementary	Wichita USD 259
Grinnell Grade	Grinnell USD 291
Guthridge	Parsons USD 503
Hamilton Elementary	Hamilton USD 390
Hanover Elementary	Barnes USD 223
Harmony Elementary	Blue Valley USD 229
Harper Elementary	Chaparral USD 361
Harry Street Elementary	Wichita USD 259
Haven Elementary	Haven USD 312
Havencroft Elementary	Olathe USD 233
Haviland Elementary	Haviland USD 474
Hazel Grove Elementary	Kansas City USD 500
Healy Elementary	Healy USD 468
Heartland Elementary	Blue Valley USD 229
Heatherstone Elementary	Olathe USD 233
Heller Elementary	Neodesha USD 461
Henry Leavenworth	Leavenworth USD 453
Herington Elementary	Herington USD 487
Heritage Elementary	Olathe USD 233
Hesston Elementary	Hesston USD 460
Heusner Elementary	Salina USD 305
Hiawatha Elementary	Hiawatha USD 415
Hickok Elementary	Ulysses USD 214
Highland Park Central	Topeka USD 501
Highlands Elementary	Shawnee Mission USD 512
Hill City Elementary	Graham County USD 281
Hillcrest Elementary	Lawrence USD 497
Hillsboro Elementary	Durham-Hillsboro-Lehigh USD 410
Hodgeman County Elementary	Hodgeman County USD 227
Holcomb Elem 3-5	Holcomb USD 363
Holton Elementary	Holton USD 336
Hope Elementary	Rural Vista USD 481
Horace Mann Dual Language Magnet	Wichita USD 259
Horizon Elementary	De Soto USD 232
Horton Elementary	South Brown County USD 430
Hoxie Elementary	Hoxie USD 412
Hugoton Elementary	Hugoton USD 210
Hugoton Elementary	Hugoton USD 210
Humboldt Elementary	Humboldt USD 258
Hutchinson Magnet School at Allen	Hutchinson USD 308
Hyde Intl Studies/Commun Elem Magnet	Wichita USD 259
I X L Elementary	Arkansas City USD 470
Indian Creek Elementary	Olathe USD 233
Indian Hills Elementary	Auburn-Washburn USD 437
Indian Valley Elementary	Blue Valley USD 229
Ingalls Elementary	Ingalls USD 477
Inman Elementary	Inman USD 448
Iola Elementary	Iola USD 257
Irving Elementary	Winfield USD 465
Irving Elementary	Wichita USD 259
Isely Traditional Magnet Elementary	Wichita USD 259
Jackson Elementary	Wichita USD 259
Jackson Heights Elementary	North Jackson USD 335
Jardine Elementary	Topeka USD 501
Jay Shideler Elementary	Auburn-Washburn USD 437
Jayhawk Elementary	Jayhawk USD 346
Jefferson County North Elem/Middle	Jefferson County North USD 339
Jefferson Elementary	Arkansas City USD 470
Jefferson Elementary	Great Bend USD 428
Jefferson Elementary	Wichita USD 259
Jefferson School	Independence USD 446
Jefferson West Elementary	Jefferson West USD 340
Jennie Barker Elementary	Garden City USD 457
Jennie Wilson Elementary	Garden City USD 457
John Diemer Elementary	Shawnee Mission USD 512
John F Kennedy Elementary	Kansas City USD 500
John Fiske Elementary	Kansas City USD 500
Junction Elementary	Turner-Kansas City USD 202
Kansas Virtual Academy (KSVA)	Spring Hill USD 230
Kathryn O'Loughlin McCarthy Elementary	Hays USD 489
Kelly Liberal Arts Academy	Wichita USD 259
Kennedy Elementary	Abilene USD 435

ATTENDANCE CENTER	DISTRICT
Kennedy Elementary	Wellington USD 353
Kensler Elementary	Wichita USD 259
Kingman Elementary	Kingman-Norwich USD 331
Kinsley-Offerle Elementary Pre-K-5	Kinsley-Offerle USD 347
Kiowa County Elementary	Kiowa County USD 422
Kismet Elementary	Kismet-Plains USD 483
La Crosse Elementary	LaCrosse USD 395
Lacygne Elementary	Prairie View USD 362
Lakeside Elementary	Pittsburg USD 250
Lakeside Elementary	Waconda USD 272
Lakewood Elementary	Blue Valley USD 229
Lakin Elementary	Lakin USD 215
Langston Hughes Elementary	Lawrence USD 497
Lansing Elementary	Lansing USD 469
Lansing Intermediate	Lansing USD 469
Lawrence Elementary	Wichita USD 259
Leawood Elementary	Blue Valley USD 229
Lebo Elementary	Lebo-Waverly USD 243
Lecompton Elementary	Perry USD 343
Lee Elementary	Manhattan-Ogden USD 383
Lenexa Hills Elementary	Shawnee Mission USD 512
Leonard C Seal Elementary	Douglass USD 396
Lewis Elementary	Lewis USD 502
Liberty Elementary	Galena USD 499
Liberty View Elementary	Blue Valley USD 229
Lincoln Central Elementary	Cherryvale USD 447
Lincoln Elementary	Augusta USD 402
Lincoln Elementary	Baxter Springs USD 508
Lincoln Elementary	Clay County USD 379
Lincoln Elementary	Fredonia USD 484
Lincoln Elementary	Geary County USD 475
Lincoln Elementary	Great Bend USD 428
Lincoln Elementary	Hays USD 489
Lincoln Elementary	Hoisington USD 431
Lincoln Elementary	Lincoln USD 298
Lincoln Elementary	McPherson USD 418
Lincoln Elementary	Ottawa USD 290
Lincoln Elementary	Wellington USD 353
Lincoln Memorial Elementary	Caney Valley USD 436
Lincoln School	Parsons USD 503
Lindbergh Elementary	Kansas City USD 500
Linn Elementary	Barnes USD 223
Linn Elementary	Dodge City USD 443
Linwood Elementary	Wichita USD 259
Linwood Elementary	Basehor-Linwood USD 458
Logan Ave Elementary	Emporia USD 253
Logan Elementary	Logan USD 326
Logan Elementary	Seaman USD 345
L'Ouverture Computer Technology Magnet	Wichita USD 259
Lowell Brune Elementary	Kansas City USD 500
Lowell Elementary	Winfield USD 465
Lowman Hill Elementary	Topeka USD 501
LTG Richard J. Seitz Elementary	Geary County USD 475

ATTENDANCE CENTER	DISTRICT
Lucas/Sylvan Elementary Unified	Sylvan Grove USD 299
Lyndon Elementary	Lyndon USD 421
Lyons Central Elementary	Lyons USD 405
Lyons Park Elementary	Lyons USD 405
M E Pearson Elementary	Kansas City USD 500
MacArthur Elementary	Fort Leavenworth USD 207
MacArthur Elementary	Liberal USD 480
Macksville Elementary	Macksville USD 351
Attendance Center	District
Madison Elementary	Madison-Virgil USD 386
Madison Elementary	Gardner Edgerton USD 231
Madison Place Elementary	Olathe USD 233
Mahaffie Elementary	Olathe USD 233
Maize Central Elementary	Maize USD 266
Maize Elementary	Maize USD 266
Maize South Elementary	Maize USD 266
Manchester Park Elementary	Olathe USD 233
Marais Des Cygnes Valley Elementary	Marais Des Cygnes Valley USD 456
Marion Elementary	Marion-Florence USD 408
Mark Twain Elementary	Kansas City USD 500
Marlatt Elementary	Manhattan-Ogden USD 383
Marmaton Valley Elementary	Marmaton Valley USD 256
Marshall Elementary	Eureka USD 389
Marysville Elementary	Marysville USD 364
McCandless Elementary	Hutchinson USD 308
McCarter Elementary	Topeka USD 501
McClure Elementary	Topeka USD 501
McCollom Elementary	Wichita USD 259
McCormick Elementary	Blue Valley USD 384
McEachron Elementary	Topeka USD 501
McKinley Elementary	Abilene USD 435
McKinley Elementary	Kansas City USD 500
McLean Science/Tech Magnet Elementary	Wichita USD 259
McLouth Elementary	McLouth USD 342
Meade Elementary	Meade USD 226
Meadow Lane Elementary	Olathe USD 233
Meadowlark Elementary	Andover USD 385
Meadowlark Elementary	Pittsburg USD 250
Meadowlark Elementary	Liberal USD 480
Meadowlark Ridge Elementary	Salina USD 305
Meadows Elementary	Topeka USD 501
Meadowview Elementary	Labette County USD 506
Medicine Lodge Grade	Barber County North USD 254
Merriam Park Elementary	Shawnee Mission USD 512
Midland Trail	Turner-Kansas City USD 202
Milford Elementary	Geary County USD 475
Mill Creek Elementary	Shawnee Mission USD 512
Millbrooke Elementary	Olathe USD 233
Miller Elementary	Dodge City USD 443
Minneapolis Elementary	North Ottawa County USD 239
Minneha Core Knowledge Elementary	Wichita USD 259
Minneola Elementary	Minneola USD 219
Mission Valley Elementary	Mission Valley USD 330

ATTENDANCE CENTER	DISTRICT
Mission Trail Elementary	Blue Valley USD 229
Mize Elementary	De Soto USD 232
Montezuma Elementary	Montezuma USD 371
Moonlight Elementary	Gardner Edgerton USD 231
Morgan Elementary	Hutchinson USD 308
Morris Hill Elementary	Geary County USD 475
Morse Elementary	Blue Valley USD 229
Moscow Elementary	Moscow USD 209
Mound Valley Elementary	Labette County USD 506
Moundridge Elementary	Moundridge USD 423
Mueller Aerospace/Engineering Discovery Magne	Wichita USD 259
Mulvane Elem W D Munson	Mulvane USD 263
Mulvane Grade	Mulvane USD 263
Natoma Elementary	Paradise USD 399
Nelson Elementary	Haysville USD 261
Nemaha Central Elem/Middle	Nemaha Central USD 115
Neosho Rapids Elementary	Southern Lyon County USD 252
Ness City Elementary	Ness City USD 303
New Stanley Elementary	Kansas City USD 500
New York Elementary	Lawrence USD 497
Nickerson Elementary	Nickerson USD 309
Nieman Elementary	Shawnee Mission USD 512
Nike Elementary	Gardner Edgerton USD 231
NLC Elementary	North Lyon County USD 251
NLC Elementary	North Lyon County USD 251
Noble Prentis Elementary	Kansas City USD 500
North Elementary	Goodland USD 352
North Fairview	Seaman USD 345
North Lawn Elementary	Neodesha USD 461
Northeast Elementary	Northeast USD 246
Northeast Elementary	Northeast USD 246
Northern Hills Elementary	Seaman USD 345
Northridge Elementary	Newton USD 373
Northview Elementary	Manhattan-Ogden USD 383
Northview Elementary	Olathe USD 233
Northwest Elementary	Dodge City USD 443
Norwich Elementary	Kingman-Norwich USD 331
O K Elementary	Wichita USD 259
Oak Grove Elementary	Turner-Kansas City USD 202
Oak Hill Elementary	Blue Valley USD 229
Oak Park-Carpenter Elementary	Shawnee Mission USD 512
Oak Street Elementary School K-4	Goddard USD 265
Oakdale Elementary	Salina USD 305
Oaklawn Elementary	Derby USD 260
Oakley Elementary	Oakley USD 274
Oatville Elementary	Haysville USD 261
Oberlin Elementary	Oberlin USD 294
Ogden Elementary	Manhattan-Ogden USD 383
Oliver Brown Elementary	Manhattan-Ogden USD 383
Olpe Elementary	Southern Lyon County USD 252
Onaga Elementary	Onaga-Havensville-Wheaton USD 322
Ortiz Elementary	Wichita USD 259
Osage City Elementary	Osage City USD 420
Osborne Elementary	Osborne County USD 392
Oskaloosa Elementary	Oskaloosa USD 341
Oswego Neosho Hgts Elementary	Oswego USD 504
Otis-Bison Elementary	Otis-Bison USD 403
Overbrook Attendance Center	Santa Fe Trail USD 434
Overland Park Elementary	Shawnee Mission USD 512
Overland Trail Elementary	Blue Valley USD 229
Oxford Elementary	Oxford USD 358
Park Elementary	Columbus USD 493
Park Elementary	Great Bend USD 428
Park Hill Elementary	Derby USD 260
Parker Elementary	Prairie View USD 362
Paul B Cooper Elementary	Derby USD 260
Pauline Central Primary	Auburn-Washburn USD 437
Pauline South Intermediate	Auburn-Washburn USD 437
Pawnee Elementary	Shawnee Mission USD 512
Pawnee Heights Primary	Pawnee Heights USD 496
Peabody-Burns Elementary	Peabody-Burns USD 398
Peterson Elementary	Wichita USD 259
Phillipsburg Elementary	Phillipsburg USD 325
Pike Valley Elementary	Pike Valley USD 426
Piper Creek Elementary	Piper-Kansas City USD 203
Piper Prairie Elementary	Piper-Kansas City USD 203
Plains Elementary	Kismet-Plains USD 483
Plainville Elementary	Plainville USD 270
Pleasant Ridge Elementary	Olathe USD 233
Pleasant Ridge Elementary	Easton USD 449
Pleasant Valley Elementary	Wichita USD 259
Pleasanton Elementary	Pleasanton USD 344
Plum Creek Elementary	Buhler USD 313
Plymell Elementary	Garden City USD 457
Prairie Center Elementary	Olathe USD 233
Prairie Creek Elementary	Andover USD 385
Prairie Creek Elementary	Spring Hill USD 230
Prairie Elementary	Shawnee Mission USD 512
Prairie Elementary	Haysville USD 261
Prairie Heights Elementary	Morris County USD 417
Prairie Park Elementary	Lawrence USD 497
Prairie Ridge Elementary	De Soto USD 232
Prairie Star Elementary	Blue Valley USD 229
Prairie View Elementary	Liberal USD 480
Pray-Woodman Elementary	Maize USD 266
Pretty Prairie Elementary	Pretty Prairie USD 311
Price-Harris Communications Magnet	Wichita USD 259
Puls Elementary	Attica USD 511
Puls Elementary	Attica USD 511
Quail Run Elementary	Lawrence USD 497
Quincy Elementary	Topeka USD 501
Quindaro Elementary	Kansas City USD 500
Quinter Elementary	Quinter USD 293
R L Wright Elementary	Sedgwick USD 439
R V Haderlein Elementary	Girard USD 248
Randolph Elementary	Topeka USD 501

ATTENDANCE CENTER	DISTRICT
Ravenwood Elementary	Olathe USD 233
Rawlins County Elementary	Rawlins County USD 105
Ray Marsh Elementary	Shawnee Mission USD 512
Regency Place Elementary	Olathe USD 233
Remington Elementary at Potwin	Remington-Whitewater USD 206
Rex Elementary	Haysville USD 261
Rhein Benninghoven Elementary	Shawnee Mission USD 512
Ridgeview Elementary	Olathe USD 233
Riley County Grade	Riley County USD 378
Riley Elementary	Great Bend USD 428
Rising Star Elementary	Shawnee Mission USD 512
Riverside Elementary	Emporia USD 253
Riverside Intermediate	Riverside USD 114
Riverside Leadership Magnet Elementary	Wichita USD 259
Riverside Primary	Riverside USD 114
Riverton Elementary	Riverton USD 404
Riverview Elementary	De Soto USD 232
Robert M. Martin Elementary	Andover USD 385
Rock Hills Elementary	Rock Hills USD 107
Rockville Elementary	Louisburg USD 416
Roesland Elementary	Shawnee Mission USD 512
Rolla Elem (PreK-5)	Rolla USD 217
Rolling Ridge Elementary	Olathe USD 233
Roosevelt Elementary	Arkansas City USD 470
Roosevelt Elementary	Hays USD 489
Roosevelt Elementary	McPherson USD 418
Roosevelt Elementary	Hoisington USD 431
Rose Hill Intermediate	Rose Hill USD 394
Rose Hill Primary	Rose Hill USD 394
Rosehill Elementary	Shawnee Mission USD 512
Ross Elementary	Topeka USD 501
Ross Elementary	Dodge City USD 443
Rossville Elementary	Kaw Valley USD 321
Royal Valley Elementary	Royal Valley USD 337
Rural Center Elementary	Chapman USD 473
Rushton Elementary	Shawnee Mission USD 512
Ruth Clark Elementary K-5	Haysville USD 261
Sabetha Elementary	Prairie Hills USD 113
Santa Fe 5/6 Center	Newton USD 373
Santa Fe Trail Elementary	Shawnee Mission USD 512
Satanta Elementary	Satanta USD 507
Scarborough Elementary	Olathe USD 233
Schilling Elementary	Salina USD 305
Schwegler Elementary	Lawrence USD 497
Scott City Lower Elementary	Scott County USD 466
Scott Dual Language Magnet	Topeka USD 501
Sedan Elementary	Chautauqua County USD 286
Seltzer Elementary	Wichita USD 259
Service Valley Charter Academy	Oswego USD 504
Sharon Springs Elementary	Wallace County USD 241
Shawanoe Elementary	Shawnee Mission USD 512
Shawnee Heights Elementary	Shawnee Heights USD 450
Sheridan Elementary	Geary County USD 475
Silver City Elementary	Kansas City USD 500
Silver Lake Elementary	Silver Lake USD 372
Simpson Elementary	Russell County USD 407
Skelly Elementary	El Dorado USD 490
Skyline Elementary	Skyline USD 438
Skyline Elementary	Skyline USD 438
Slate Creek Elementary	Newton USD 373
Smith Center Elementary	Smith Center USD 237
Soderstrom Elementary	Smoky Valley USD 400
Solomon Elementary	Solomon USD 393
Soule Elementary	Dodge City USD 443
South Barber Pre-K-6	South Barber USD 255
South Breeze Elementary	Newton USD 373
South Central Elementary	Comanche County USD 300
South Haven Elementary	South Haven USD 509
South Hutchinson Elementary	Nickerson USD 309
Southeast Elementary	Cherokee USD 247
Southeast Saline Elementary	Southeast Of Saline USD 306
Southern Coffey County Elementary	LeRoy-Gridley USD 245
Southwest Elementary	Pratt USD 382
Spaght Multimedia Magnet	Wichita USD 259
Spearville Elementary	Spearville USD 381
Spring Grove Primary Center	Galena USD 499
Spring Hill Elementary	Spring Hill USD 230
Spring Hill Elementary	Spring Hill USD 230
Spring Valley Elementary	Geary County USD 475
St Francis Elementary	St Francis Comm Sch USD 297
St George Elementary	Rock Creek USD 323
St John Elementary	St John-Hudson USD 350
St Marys Elementary	Kaw Valley USD 321
St. Marks	Renwick USD 267
St. Paul Elementary	Chetopa-St. Paul USD 505
Stafford Elementary	Stafford USD 349
Stanley Elementary	Wichita USD 259
Stanley Elementary	Blue Valley USD 229
Stanton County Elementary	Stanton County USD 452
Starside Elementary	De Soto USD 232
State Street Elementary	Topeka USD 501
Sterling Grade	Sterling USD 376
Stewart Elementary	Salina USD 305
Stilwell Elementary	Blue Valley USD 229
Stockton Elementary	Stockton USD 271
Stone Creek Elementary	Derby USD 260
Stony Point North	Kansas City USD 500
Stony Point South	Kansas City USD 500
Sublette Elementary	Sublette USD 374
Sullivan Elementary	Ulysses USD 214
Sunflower Elementary	Paola USD 368
Sunflower Elementary	Shawnee Mission USD 512
Sunflower Elementary	Gardner Edgerton USD 231
Sunflower Elementary	Lawrence USD 497
Sunflower Elementary	Andover USD 385
Sunflower Elementary	Liberal USD 480

ATTENDANCE CENTER	DISTRICT
Sunflower Elementary	Ottawa USD 290
Sunnyside Elementary	Dodge City USD 443
Sunnyside Elementary	Olathe USD 233
Sunrise Point Elementary	Blue Valley USD 229
Sunset Elementary	Salina USD 305
Sunset Elementary	Newton USD 373
Sunset Hill Elementary	Lawrence USD 497
Sunset Ridge Elementary	Blue Valley USD 229
Swaney Elementary	Derby USD 260
Swenson Early Childhood Education Center	Osawatomie USD 367
Syracuse Elementary	Syracuse USD 494
Tanglewood Elementary	Derby USD 260
Tecumseh North Elementary	Shawnee Heights USD 450
Tecumseh South Elementary	Shawnee Heights USD 450
Tescott Elementary	Twin Valley USD 240
Thayer Schools	Cherryvale USD 447
Theo Roosevelt Elementary	Manhattan-Ogden USD 383
Thomas A Edison Elementary	Kansas City USD 500
Thunder Ridge Elementary	Thunder Ridge USD 110
Timber Creek Elementary	Blue Valley USD 229
Timber Sage Elementary	Spring Hill USD 230
Timmerman Elementary	Emporia USD 253
Tipton Community	Waconda USD 272
Tomahawk Elementary	Olathe USD 233
Tomahawk Elementary	Shawnee Mission USD 512
Tonganoxie Elementary	Tonganoxie USD 464
Trailwood Elementary	Shawnee Mission USD 512
Trego Grade	Trego County USD 208
Trojan Elementary	Osawatomie USD 367
Troy Elementary	Troy USD 429
Turner Elementary	Turner-Kansas City USD 202
Turner Sixth Grade Academy	Turner-Kansas City USD 202
Udall Elementary	Udall USD 463
Union Valley Elementary	Buhler USD 313
Valley Center Intermediate	Valley Center USD 262
Valley Falls Elementary	Valley Falls USD 338
Valley Heights Elementary	Valley Heights USD 498
Valley Heights Elementary - Waterville	Valley Heights USD 498
Valley Park Elementary	Blue Valley USD 229
Vermillion Elementary	Maize USD 266
Victor Ornelas Elementary	Garden City USD 457
Victoria Elementary	Victoria USD 432
Village Elementary	Emporia USD 253
W A White Elementary	Emporia USD 253
Wabaunsee Elementary	Wabaunsee USD 329
Wakefield Elementary	Clay County USD 379
Walnut Elementary	Emporia USD 253
Walnut Grove Elementary	Olathe USD 233
Wanamaker Elementary	Auburn-Washburn USD 437
Ware Elementary	Geary County USD 475
Washington Accelerated Learning Elementary	Wichita USD 259
Washington Elementary	Ellis USD 388
Washington Elementary	Geary County USD 475
Washington Elementary	McPherson USD 418
Washington Elementary	Olathe USD 233
Washington Elementary	Wellington USD 353
Washington Elementary	Washington County USD 108
Waverly Elementary	Lebo-Waverly USD 243
Welborn Elementary	Kansas City USD 500
Wellsville Elementary	Wellsville USD 289
Weskan Elementary	Weskan USD 242
West Bourbon Elementary	Uniontown USD 235
West Elementary	Valley Center USD 262
West Elementary	Wamego USD 320
West Elementary	Goodland USD 352
West Indianola Elementary	Seaman USD 345
West Park Elementary	Kansas City USD 500
Western Plains North Elementary	Western Plains USD 106
Western Plains South Elem/Jr High	Western Plains USD 106
Westmoreland Elementary	Rock Creek USD 323
Westphalia	Garnett USD 365
Westside Elementary	Pittsburg USD 250
Westview Elementary	Olathe USD 233
Westwood Elementary	Geary County USD 475
Westwood View Elementary	Shawnee Mission USD 512
Wheatland Elementary	Andover USD 385
Wheatland Elementary	Valley Center USD 262
Wheatland Elementary	Wheatland USD 292
White City Elementary	Rural Vista USD 481
White Elementary	Wichita USD 259
Whitson Elementary	Topeka USD 501
Whittier Elementary	Kansas City USD 500
Whittier Elementary	Winfield USD 465
Wichita County Elementary	Leoti USD 467
Wiley Elementary	Holcomb USD 363
Wiley Elementary	Hutchinson USD 308
Williams Science and Fine Arts Magnet	Topeka USD 501
Williamsburg Elementary	West Franklin USD 287
Wilson Elementary	Central Plains USD 112
Windom Elementary	Little River USD 444
Wineteer Elementary	Derby USD 260
Winfield Scott Elementary	Fort Scott USD 234
Winona Elementary	Triplains USD 275
Wolf Creek Elementary	Spring Hill USD 230
Wolf Springs Elementary	Blue Valley USD 229
Woodland Elementary	Olathe USD 233
Woodland Health / Wellness Magnet Elementary	Wichita USD 259
Woodlawn Elementary	Lawrence USD 497
Woodman Elementary	Wichita USD 259
Woodrow Wilson Elementary	Hays USD 489
Woodrow Wilson Elementary	Manhattan-Ogden USD 383
Yates Center Elementary	Woodson USD 366

Middle Schools

ATTENDANCE CENTER	DISTRICT
Abilene Middle	Abilene USD 435
Allison Traditional Magnet Middle	Wichita USD 259
Andover Central Middle	Andover USD 385
Andover Middle	Andover USD 385
Argentine Middle	Kansas City USD 500
Arkansas City Middle	Arkansas City USD 470
Arrowhead Middle	Kansas City USD 500
AtchisonMiddle	Atchison USD 409
Aubry Bend Middle	Blue Valley USD 229
Augusta Middle	Augusta USD 402
Basehor-Linwood Middle	Basehor-Linwood USD 458
Belle Plaine Middle	Belle Plaine USD 357
Bernadine Sitts Intermediate Ctr	Garden City USD 457
Billy Mills Middle	Lawrence USD 497
Blue Valley Middle	Blue Valley USD 229
Brooks Magnet Middle	Wichita USD 259
Burlington Middle 5 - 8	Burlington USD 244
California Trail Middle	Olathe USD 233
Carl B. Bruce Middle	Kansas City USD 500
Central Middle	Kansas City USD 500
Chapman Middle	Chapman USD 473
Charles O Stones Intermediate Ctr	Garden City USD 457
ChaseMiddle	Topeka USD 501
Cheney Middle 6-8	Cheney USD 268
Chisholm Middle	Newton USD 373
Chisholm Trail Middle	Olathe USD 233
Circle Middle	Circle USD 375
Clay Center Community Middle	Clay County USD 379
Clearwater Intermediate-Middle	Clearwater USD 264
Clifton-Clyde Middle	Clifton-Clyde USD 224
Colby Middle	Colby USD 315
Coleman Middle	Wichita USD 259
College Prep Academy	Topeka USD 501
Comanche Middle	Dodge City USD 443
Concordia Middle	Concordia USD 333
Conway Springs Middle	Conway Springs USD 356
Curtis Middle	Wichita USD 259
D D Eisenhower Middle	Kansas City USD 500
Deerfield Middle	Deerfield USD 216
Derby Middle	Derby USD 260
Derby North Middle	Derby USD 260
Dodge City Middle	Dodge City USD 443
Dwight D. Eisenhower Middle	Goddard USD 265
Dwight D. Eisenhower Middle	Manhattan-Ogden USD 383
Eisenhower Middle	Liberal USD 480
Eisenhower Middle	Topeka USD 501
El Dorado Middle	El Dorado USD 490
Elkhart Middle	Elkhart USD 218
Elkhart Middle	Elkhart USD 218
Ellinwood Middle	Ellinwood USD 355
Emporia Middle	Emporia USD 253
Eudora Middle	Eudora USD 491
Everest Middle	South Brown County USD 430
Flinthills Middle	Flinthills USD 492
Forest Spring Middle	Spring Hill USD 230
Fort Riley Middle	Geary County USD 475
Fort Scott Middle	Fort Scott USD 234
Frontier Trail Middle	Olathe USD 233
Galena Middle	Galena USD 499
Galesburg Middle	Erie-Galesburg USD 101
Girard Middle	Girard USD 248
Gloria Willis Middle	Kansas City USD 500
Goddard Middle	Goddard USD 265
Golden Plains Middle	Golden Plains USD 316
Great Bend Middle	Great Bend USD 428
Grinnell Middle	Grinnell USD 291
Halstead Middle	Halstead USD 440
Hamilton Middle	Wichita USD 259
Harmony Middle	Blue Valley USD 229
Haven Middle	Haven USD 312
Hays Middle	Hays USD 489
Haysville Middle	Haysville USD 261
Haysville West Middle	Haysville USD 261
Herington Middle	Herington USD 487
Hesston Middle	Hesston USD 460
Hiawatha Middle	Hiawatha USD 415
Hocker Grove Middle	Shawnee Mission USD 512
Hoisington Middle	Hoisington USD 431
Holcomb Middle	Holcomb USD 363
Holton Middle	Holton USD 336
Horace J. Good Middle	Garden City USD 457
Hugoton Middle	Hugoton USD 210
Humboldt Middle	Humboldt USD 258
HutchinsonMiddle 7	Hutchinson USD 308
HutchinsonMiddle 8	Hutchinson USD 308
Independence Middle	Independence USD 446
Indian Hills Middle	Shawnee Mission USD 512
Indian Trail Middle	Olathe USD 233
Indian Woods Middle	Shawnee Mission USD 512
Iola Middle	Iola USD 257
Jardine Middle	Topeka USD 501
Jefferson West Middle	Jefferson West USD 340
Junction City Middle	Geary County USD 475
Kanopolis Middle	Ellsworth USD 327
Kenneth Henderson Middle	Garden City USD 457
Kepley Middle	Ulysses USD 214
Kingman Middle	Kingman-Norwich USD 331
La Crosse Middle	LaCrosse USD 395
Lakewood Middle	Blue Valley USD 229
Lakewood Middle	Salina USD 305
Lakin Middle	Lakin USD 215
Landon Middle	Topeka USD 501

ATTENDANCE CENTER	DISTRICT
Lansing Middle 6-8	Lansing USD 469
Larned Middle	Fort Larned USD 495
Lawrence Liberty Memorial Central Middle	Lawrence USD 497
Lawrence Southwest Middle	Lawrence USD 497
Lawrence West Middle	Lawrence USD 497
Leawood Middle	Blue Valley USD 229
Lexington Trails Middle	De Soto USD 232
Liberty Middle	Pratt USD 382
Long Island Middle	Northern Valley USD 212
Louisburg Middle	Louisburg USD 416
Lyons Middle	Lyons USD 405
Maize Intermediate School	Maize USD 266
Maize Middle	Maize USD 266
Maize South Intermediate	Maize USD 266
Maize South Middle	Maize USD 266
Marais Des Cygnes Valley Middle	Marais Des Cygnes Valley USD 456
Marion Middle	Marion-Florence USD 408
Marjorie French Middle	Topeka USD 501
Marshall Middle	Wichita USD 259
Marvin Sisk Middle	Douglass USD 396
Mayberry Cultural and Fine Arts Magnet Middle	Wichita USD 259
McLouth Middle	McLouth USD 342
McPherson Middle	McPherson USD 418
Mead Middle	Wichita USD 259
Mill Creek Middle	De Soto USD 232
Mission Trail Middle	Olathe USD 233
Monticello Trails Middle	De Soto USD 232
Moundridge Middle	Moundridge USD 423
Mulvane Middle	Mulvane USD 263
Norwich Middle	Kingman-Norwich USD 331
Oakley Middle	Oakley USD 274
Oregon Trail Middle	Olathe USD 233
Osage City Middle	Osage City USD 420
Osawatomie Middle	Osawatomie USD 367
Ottawa Middle	Ottawa USD 290
Overland Trail Middle	Blue Valley USD 229
Oxford Middle	Blue Valley USD 229
Paola Middle	Paola USD 368
Parsons Middle	Parsons USD 503
Perry-Lecompton Middle	Perry USD 343
Phillipsburg Middle	Phillipsburg USD 325
Pioneer Ridge Middle	Gardner Edgerton USD 231
Pioneer Trail Middle	Olathe USD 233
Piper Middle	Piper-Kansas City USD 203
Pittsburg Middle	Pittsburg USD 250
Pleasant Ridge Middle	Blue Valley USD 229
Pleasant Ridge Middle	Easton USD 449
Pleasant Valley Middle	Wichita USD 259
Prairie Hills Middle	Buhler USD 313
Prairie Star Middle	Blue Valley USD 229
Prairie Trail Middle	Olathe USD 233
Prairie View Middle	Prairie View USD 362
Pratt Academic Center	Pratt USD 382

ATTENDANCE CENTER	DISTRICT
Pretty Prairie Middle	Pretty Prairie USD 311
Randolph Middle	Blue Valley USD 384
Remington Middle	Remington-Whitewater USD 206
Reno Valley Middle	Nickerson USD 309
Richard Warren Intermediate	Leavenworth USD 453
Richard Warren Middle	Leavenworth USD 453
Riverside Middle	Riverside USD 114
Riverton Middle	Riverton USD 404
Robert E Clark Middle	Bonner Springs USD 204
Robinson Middle	Wichita USD 259
Robinson Middle	Topeka USD 501
Rock Creek Middle	Rock Creek USD 323
Roosevelt Middle	Coffeyville USD 445
Rose Hill Middle	Rose Hill USD 394
Rosedale Middle	Kansas City USD 500
Royal Valley Middle	Royal Valley USD 337
Royster Middle	Chanute USD 413
Sabetha Middle	Prairie Hills USD 113
Salina South Middle	Salina USD 305
Santa Fe Trail Middle	Olathe USD 233
Scott City Middle	Scott County USD 466
Seaman Middle	Seaman USD 345
Seymour Rogers Middle	Liberal USD 480
Shawnee Heights Middle	Shawnee Heights USD 450
Smoky Valley Middle	Smoky Valley USD 400
South Central Middle	Comanche County USD 300
Southeast Middle	Cherokee USD 247
Spring Hill Middle	Spring Hill USD 230
St. Paul Middle	Chetopa-St. Paul USD 505
Stucky Middle	Wichita USD 259
Sublette Middle	Sublette USD 374
Summit Trail Middle	Olathe USD 233
Susan B Anthony Middle	Manhattan-Ogden USD 383
The Independent School -Middle	Independent School USD Z0047
Thunder Ridge Middle	Thunder Ridge Schools USD 110
Tonganoxie Middle	Tonganoxie USD 464
Trail Ridge Middle	Gardner Edgerton USD 231
Trailridge Middle	Shawnee Mission USD 512
Truesdell Middle	Wichita USD 259
Turner Middle	Turner-Kansas City USD 202
Udall Middle	Udall USD 463
Valley Center Middle	Valley Center USD 262
Wamego Middle	Wamego USD 320
Washburn Rural Middle	Auburn-Washburn USD 437
Wellington Middle	Wellington USD 353
Wells Alternative Middle	Wichita USD 259
Wellsville Middle	Wellsville USD 289
West Franklin Middle	West Franklin USD 287
Westridge Middle	Shawnee Mission USD 512
Wheatridge Middle	Gardner Edgerton USD 231
Wilbur Middle	Wichita USD 259
Winfield Middle	Winfield USD 465
Woodland Spring Middle	Spring Hill USD 230

Junior High Schools

ATTENDANCE CENTER	DISTRICT
Ashland Junior High	Ashland USD 220
Baldwin Junior High	Baldwin City USD 348
Frontenac Junior High	Frontenac USD 249
Little River Junior High	Little River USD 444
Norton Junior High	Norton USD 211
Onaga Middle	Onaga-Havensville-Wheaton USD 322
Palco Junior High	Palco USD 269
Patton Junior High	Fort Leavenworth USD 207
Pike Valley Junior High	Pike Valley USD 426
South Gray Junior High	Copeland USD 476
Southern Coffey County Middle	LeRoy-Gridley USD 245
Wabaunsee Junior High	Wabaunsee USD 329

High Schools

ATTENDANCE CENTER	DISTRICT
500 Reach	Kansas City USD 500
Abilene High	Abilene USD 435
Abilene Virtual School	Abilene USD 435
Ad Astra Alternative Academy	Buhler USD 313
Alfred Fairfax Academy	Kansas City USD 500
Altoona-Midway Middle/High	Altoona-Midway USD 387
Andale High	Renwick USD 267
Anderson County Jr./Sr.High	Garnett USD 365
Andover Central High	Andover USD 385
Andover High	Andover USD 385
Argonia High	Argonia USD 359
Arkansas City High	Arkansas City USD 470
Ashland High	Ashland USD 220
Atchison County Community Jr./Sr. High	Atchison County USD 377
Atchison High School	Atchison USD 409
Attica High	Attica USD 511
Augusta Sr High	Augusta USD 402
Axtell High	Prairie Hills USD 113
Baldwin High	Baldwin City USD 348
Basehor-Linwood High	Basehor-Linwood USD 458
Baxter Springs High	Baxter Springs USD 508
Belle Plaine High	Belle Plaine USD 357
Beloit Jr./Sr. High	Beloit USD 273
Bennington Junior High/High	Twin Valley USD 240
Beyond the Bell	Turner-Kansas City USD 202
Blue Valley High	Blue Valley USD 229
Blue Valley High	Blue Valley USD 384
Blue Valley North High	Blue Valley USD 229
Blue Valley Northwest High	Blue Valley USD 229
Blue Valley Southwest High	Blue Valley USD 229
Blue Valley Virtual Program	Blue Valley USD 229
Blue Valley West High	Blue Valley USD 229
Bluestem Jr./Sr.High	Bluestem USD 205
Bonner Springs High	Bonner Springs USD 204
Brewster High	Brewster USD 314
BRIDGES Academy	Independence USD 446
Bucklin High	Bucklin USD 459
Buhler High	Buhler USD 313
Burlingame Jr./Sr. High	Burlingame USD 454
Burlington High	Burlington USD 244
Burrton MS/HS	Burrton USD 369
Caldwell Secondary School	Caldwell USD 360
Caldwell Secondary School-Chisholm Trail eLea	Caldwell USD 360
Campus High Haysville	Haysville USD 261
Caney Valley Charter Academy	Caney Valley USD 436
Caney Valley High	Caney Valley USD 436
Canton-Galva Jr./Sr. High	Canton-Galva USD 419
Cedar Vale High	Cedar Vale USD 285
Center for Advanced Professional Studies	Blue Valley USD 229
Central Heights High	Central Heights USD 288
Central Jr./Sr. High	Central USD 462
Central Plains Adult Diploma Program	Central Plains USD 112
Central Plains Jr./ Sr. High	Central Plains USD 112
Central Plains Jr./Sr. High	Central Plains USD 112
Centralia High	Vermillion USD 380
Chanute High	Chanute USD 413
Chaparral Jr./Sr.High	Chaparral USD 361
Chaparral Virtual School	Chaparral USD 361
Chapman High	Chapman USD 473
Chase County Jr./Sr. High	Chase County USD 284
Chase High	Chase-Raymond USD 401
Cheney High	Cheney USD 268
Cherryvale Sr./Middle School	Cherryvale USD 447
Chetopa High	Chetopa-St. Paul USD 505
Cheylin Jr./Sr.High	Cheylin USD 103
Cimarron High	Cimarron-Ensign USD 102
Circle High	Circle USD 375
Clay Center Community High	Clay County USD 379
Clearwater High	Clearwater USD 264
Clifton-Clyde Sr High	Clifton-Clyde USD 224
Coffeyville Virtual Program	Coffeyville USD 445
Colby Senior High	Colby USD 315
Columbus Jr. High/High	Columbus USD 493
Complete High Maize	Maize USD 266
Concordia Jr./Sr. High	Concordia USD 333
Conway Springs High	Conway Springs USD 356
Council Grove Jr./Sr. High	Morris County USD 417
Crest High	Crest USD 479
Cunningham High	Cunningham USD 332
CV West	Caney Valley USD 436
De Soto High School	De Soto USD 232
Decatur Community Jr./Sr.High	Oberlin USD 294
Deerfield High	Deerfield USD 216
Derby High	Derby USD 260
Dexter High	Dexter USD 471
Dighton High	Dighton USD 482
Dodge City High	Dodge City USD 443
Doniphan West Jr./Sr..High	Doniphan West USD 111
Douglass High	Douglass USD 396
East High	Wichita USD 259
Eisenhower High	Goddard USD 265
El Dorado High	El Dorado USD 490
Elk Valley High	Elk Valley USD 283
Elkhart High	Elkhart USD 218
Ellinwood High	Ellinwood USD 355
Ellis Jr./Sr.High	Ellis USD 388
Ell-Saline Middle/High	Ell-Saline USD 307
Ellsworth High	Ellsworth USD 327
Emporia High	Emporia USD 253
Erie High	Erie-Galesburg USD 101
Eudora High School	Eudora USD 491
Eudora Virtual Learning	Eudora USD 491

ATTENDANCE CENTER	DISTRICT
Eureka Jr./Sr.High	Eureka USD 389
F L Schlagle High	Kansas City USD 500
Field Kindley High	Coffeyville USD 445
Flinthills High	Flinthills USD 492
Fort Scott Sr High	Fort Scott USD 234
Fowler High	Fowler USD 225
Frankfort High	Vermillion USD 380
Frederic Remington High	Remington-Whitewater USD 206
Fredonia Jr./Sr. High	Fredonia USD 484
Fredonia Virtual Academy	Fredonia USD 484
Frontenac Sr. High	Frontenac USD 249
Future Ready Center	Wichita USD 259
Galena High	Galena USD 499
Galena Virtual School	Galena USD 499
Garden City High	Garden City USD 457
Garden Plain High	Renwick USD 267
Gardner Edgerton High	Gardner Edgerton USD 231
Girard High	Girard USD 248
Goddard High	Goddard USD 265
Goessel High	Goessel USD 411
Golden Plains High	Golden Plains USD 316
Goodland Jr-Sr. High	Goodland USD 352
Goodland Learning Center	Goodland USD 352
Goodland Virtual School	Goodland USD 352
Great Bend High	Great Bend USD 428
Greeley County Jr./Sr. High	Greeley County USD 200
Halstead High	Halstead USD 440
Hamilton High	Hamilton USD 390
Hanover High	Barnes USD 223
Hartford Jr./Sr. High	Southern Lyon County USD 252
Haven High	Haven USD 312
Hays High	Hays USD 489
Haysville High	Haysville USD 261
Healy High	Healy USD 468
Heights High	Wichita USD 259
Herington High	Herington USD 487
Hesston High	Hesston USD 460
Hiawatha Sr High	Hiawatha USD 415
Highland Park High	Topeka USD 501
Hill City Jr./Sr. High	Graham County USD 281
Hillsboro Middle/High	Durham-Hillsboro-Lehigh USD 410
Hodgeman County High	Hodgeman County USD 227
Hoisington High	Hoisington USD 431
Holcomb High	Holcomb USD 363
Holton High	Holton USD 336
Hope High	Rural Vista USD 481
Hope Street Charter Academy	Topeka USD 501
Horton High	South Brown County USD 430
Hoxie High	Hoxie USD 412
Hugoton High	Hugoton USD 210
Hugoton Learning Academy	Hugoton USD 210
Humboldt High	Humboldt USD 258
Humboldt Virtual Education	Humboldt USD 258
Hutchinson High	Hutchinson USD 308
Independence Sr High	Independence USD 446
Ingalls High/Junior High	Ingalls USD 477
Inman Jr./Sr.High	Inman USD 448
Insight School of Kansas	Spring Hill USD 230
Iola High Virtual	Iola USD 257
Iola Sr High	Iola USD 257
J C Harmon High	Kansas City USD 500
Jackson Heights High and Middle School	North Jackson USD 335
Jayhawk-Linn High	Jayhawk USD 346
Jefferson Co North High	Jefferson County North USD 339
Jefferson West High	Jefferson West USD 340
Junction City Sr High	Geary County USD 475
Junction City Sr High	Geary County USD 475
Kingman High	Kingman - Norwich USD 331
Kinsley Jr./Sr.High	Kinsley-Offerle USD 347
Kiowa County Junior High/High	Kiowa County USD 422
La Crosse High	LaCrosse USD 395
Labette County High	Labette County USD 506
Labette County Virtual School	Labette County USD 506
Lakeside Jr./Sr. High	Waconda USD 272
Lakin High	Lakin USD 215
Lansing High 9-12	Lansing USD 469
Larned Sr High	Fort Larned USD 495
Lawrence Free State High	Lawrence USD 497
Lawrence High	Lawrence USD 497
Leavenworth Sr High	Leavenworth USD 453
Lebo High	Lebo-Waverly USD 243
Liberal Sr High	Liberal USD 480
Liberal Sr High	Liberal USD 480
Liberal Sr High	Liberal USD 480
Lincoln Jr./Sr.High	Lincoln USD 298
Linn High	Barnes USD 223
Little River High	Little River USD 444
Logan High	Logan USD 326
Louisburg High	Louisburg USD 416
Louisburg Virtual Program	Louisburg USD 416
Lyndon High	Lyndon USD 421
Lyons High	Lyons USD 405
Macksville High	Macksville USD 351
Madison High	Madison-Virgil USD 386
Maize South High	Maize USD 266
Maize Sr High	Maize USD 266
Manhattan High	Manhattan-Ogden USD 383
Marais Des Cygnes Valley High	Marais Des Cygnes Valley USD 456
Marion High	Marion-Florence USD 408
Marmaton Valley High	Marmaton Valley USD 256
Marmaton Valley Virtual School	Marmaton Valley USD 256
Marysville Jr./Sr.High	Marysville USD 364
McLouth High	McLouth USD 342
McPherson High	McPherson USD 418
Meade High	Meade USD 226
Medicine Lodge Jr./Sr.High	Barber County North USD 254

ATTENDANCE CENTER	DISTRICT
Mill Valley High	De Soto USD 232
Minneapolis Jr./Sr. High	North Ottawa County USD 239
Minneola High	Minneola USD 219
Mission Valley Jr./Sr. High	Mission Valley USD 330
Moscow High	Moscow USD 209
Moundridge High	Moundridge USD 423
Mulvane High	Mulvane USD 263
Natoma High (6-12)	Paradise USD 399
Nemaha Central High	Nemaha Central USD 115
Neodesha High	Neodesha USD 461
Ness City High	Ness City USD 303
Newton Sr High	Newton USD 373
Nickerson High	Nickerson USD 309
North East High	Northeast USD 246
North High	Wichita USD 259
Northeast Magnet High	Wichita USD 259
Northeast Virtual School	Northeast USD 246
Northern Heights	North Lyon County USD 251
Northern Heights	North Lyon County USD 251
Northern Valley High	Northern Valley USD 212
Northern Valley High	Northern Valley USD 212
Northwest High	Wichita USD 259
Norton High	Norton USD 211
Norwich High	Kingman - Norwich USD 331
Oakley Sr High	Oakley USD 274
Olathe Drivers Education	Olathe USD 233
Olathe East Sr High	Olathe USD 233
Olathe North Sr High	Olathe USD 233
Olathe Northwest High	Olathe USD 233
Olathe South Sr High	Olathe USD 233
Olathe Summer School	Olathe USD 233
Olathe West High	Olathe USD 233
Olpe Jr./Sr. High	Southern Lyon County USD 252
Onaga Senior High	Onaga-Havensville-Wheaton USD 322
Osage City High	Osage City USD 420
Osawatomie High	Osawatomie USD 367
Osawatomie Virtual School	Osawatomie USD 367
Osborne Jr./Sr. High	Osborne County USD 392
Oskaloosa Jr./Sr. High	Oskaloosa USD 341
Oswego Jr./Sr. High	Oswego USD 504
Otis Bison Academy	Otis-Bison USD 403
Otis-Bison Jr./Sr. High	Otis-Bison USD 403
Ottawa Sr High	Ottawa USD 290
Oxford Jr./Sr.High	Oxford USD 358
Palco High	Palco USD 269
Paola High	Paola USD 368
Parsons Sr High	Parsons USD 503
Pawnee Heights	Pawnee Heights USD 496
Pawnee Heights	Pawnee Heights USD 496
Peabody-Burns Jr./Sr.High	Peabody-Burns USD 398
Perry Lecompton High	Perry USD 343
Phillipsburg High	Phillipsburg USD 325
Pike Valley High	Pike Valley USD 426
Piper High	Piper-Kansas City USD 203
Pittsburg High	Pittsburg USD 250
Plainville High	Plainville USD 270
Pleasant Ridge High	Easton USD 449
Pleasanton High	Pleasanton USD 344
Point Rock Alternative Learning Center	Elkhart USD 218
Prairie View High	Prairie View USD 362
Pratt Sr High	Pratt USD 382
Pretty Prairie High	Pretty Prairie USD 311
Quinter Jr./Sr. High	Quinter USD 293
Rawlins County Jr./Sr.High	Rawlins County USD 105
Republic County Jr./Sr. High	Republic County USD 109
Riley County High	Riley County USD 378
Riverside High	Riverside USD 114
Riverton High	Riverton USD 404
Rock Creek High	Rock Creek USD 323
Rock Hills Jr./Sr.High	Rock Hills USD 107
Rolla JH/HS (6-12)	Rolla USD 217
Rose Hill High	Rose Hill USD 394
Rossville Jr.-Sr. High	Kaw Valley USD 321
Royal Valley High	Royal Valley USD 337
Russell Alternative Program	Russell County USD 407
Russell Jr./Sr. High	Russell County USD 407
Sabetha High	Prairie Hills USD 113
Salina High Central	Salina USD 305
Salina High South	Salina USD 305
Santa Fe Trail High	Santa Fe Trail USD 434
Satanta Jr./Sr. High	Satanta USD 507
Scott City High	Scott County USD 466
Seaman High	Seaman USD 345
Sedan High	Chautauqua Co Community USD 286
Sedgwick High	Sedgwick USD 439
Shawnee Heights High	Shawnee Heights USD 450
Shawnee Mission East High	Shawnee Mission USD 512
Shawnee Mission North High	Shawnee Mission USD 512
Shawnee Mission Northwest High	Shawnee Mission USD 512
Shawnee Mission South High	Shawnee Mission USD 512
Shawnee Mission West High	Shawnee Mission USD 512
Silver Lake Jr./Sr. High	Silver Lake USD 372
Skyline High	Skyline USD 438
Smith Center Jr Sr High	Smith Center USD 237
Smoky Valley High	Smoky Valley USD 400
Solomon High	Solomon USD 393
South Barber 7-12	South Barber USD 255
South Central High	Comanche County USD 300
South Gray High	Montezuma USD 371
South Haven High	South Haven USD 509
South High	Wichita USD 259
Southeast High	Cherokee USD 247
Southeast High	Wichita USD 259
Southeast Saline High	Southeast of Saline USD 306
Southern Coffey County High	LeRoy-Gridley USD 245
Southwestern Heights Jr./Sr.High	Kismet-Plains USD 483

ATTENDANCE CENTER	DISTRICT
Sowers Alternative High	Wichita USD 259
Spearville Jr./Sr.High	Spearville USD 381
Spring Hill High	Spring Hill USD 230
St Francis High	St Francis USD 297
St John High	St John-Hudson USD 350
St. Marys Junior Senior High	Kaw Valley USD 321
St. Paul High	Chetopa-St. Paul USD 505
Stafford Middle School/High	Stafford USD 349
Stanton County Jr./Sr. High	Stanton County USD 452
Step Up Virtual	Olathe USD 233
Sterling Junior High/Senior High	Sterling USD 376
Stockton High	Stockton USD 271
Sublette High	Sublette USD 374
Sumner Academy of Arts & Science	Kansas City USD 500
Sylvan-Lucas Unified Jr. sr	Sylvan Grove USD 299
Syracuse High	Syracuse USD 494
Tescott Junior High/High	Twin Valley USD 240
The Learning Center	Valley Center USD 262
The Learning Center	Valley Center USD 262
Thunder Ridge High	Thunder Ridge USD 110
Tonganoxie High	Tonganoxie USD 464
Topeka High	Topeka USD 501
Topeka West High	Topeka USD 501
Trego Community High	Trego County USD 208
Tri City Day At School Alt	Haysville USD 261
Troy High and Middle School	Troy USD 429
Turner High	Turner-Kansas City USD 202
Udall High	Udall USD 463
Ulysses Community Learning Center (UCLC)	Ulysses USD 214
Ulysses High	Ulysses USD 214
Ulysses High	Ulysses USD 214
Uniontown High	Uniontown USD 235
USD 265 - Goddard Virtual School	Goddard USD 265
USD 265 - Goddard Virtual School	Goddard USD 265
USD 331 Virtual School	Kingman - Norwich USD 331
USD 363 Virtual Academy	Holcomb USD 363
USD 457 Virtual Academy	Garden City USD 457
USD 508 eAcademy	Baxter Springs USD 508
Valley Center High	Valley Center USD 262
Valley Falls High	Valley Falls USD 338
Valley Falls High	Valley Falls USD 338
Valley Heights Jr./Sr.High	Valley Heights USD 498
Victoria Jr./Sr. High	Victoria USD 432
Virtual Education Program	De Soto USD 232
Wabaunsee Sr High	Wabaunsee USD 329
Wakefield High	Clay County USD 379
Wallace County High	Wallace County USD 241
Wamego High	Wamego USD 320
Wamego High Virtual School	Wamego USD 320
Wamego High Virtual School	Wamego USD 320
Washburn Rural Alternative High	Auburn-Washburn USD 437
Washburn Rural High	Auburn-Washburn USD 437
Washington County High	Washington County USD 108
Washington High	Kansas City USD 500
Waverly High	Lebo-Waverly USD 243
Wellington High	Wellington USD 353
Wellington Virtual School	Wellington USD 353
Wellsville High	Wellsville USD 289
Weskan High	Weskan USD 242
Weskan High	Weskan USD 242
West Franklin High	West Franklin USD 287
West High	Wichita USD 259
Western Plains High	Western Plains USD 106
Wheatland High	Wheatland USD 292
White City High	Rural Vista USD 481
Wichita Alternative High	Wichita USD 259
Wichita County Jr./Sr. High	Leoti USD 467
Winfield High	Winfield USD 465
Winona High	Triplains USD 275
Wyandotte High	Kansas City USD 500
Yates Center High	Woodson USD 366

Directory Abbreviations

A	Administrator
AA	Administrative Assistant
AC	Assistant Coordinator
AD	Assistant Director
ADP	Assistant Director, Personnel
ADSED	Special Education Assistant Director
AED	Assistant Executive Director
AoSED	Associate Superintendent, Special Education
AP	Principal, Assistant or Associate or Vice
AS	Superintendent's Assistant
ASAS	Administrative Services
ASCI	Assistant Superintendent, Curriculum and Instruction
ASL	Assistant Superintendent, Learning
ASQB	Kindergarten Readiness Snapshot (ASQ) Coordinator, Building
ASQD	Kindergarten Readiness Snapshot (ASQ) Coordinator, District
BC	Board Clerk
BM	Business Manager
BP	Board President
BQPA	Kansas Education Systems Accreditation (KESA) Contact, Building
BTC	Test Coordinator, Building
C	Controller
CA	Coordinator, Activities
CC	Coordinator, Communications or Curriculum
CCLC	21st Century Community Learning Center Contact
CEC	Early Childhood Coordinator
CFO	Chief Financial Officer
CSE	Coordinator, Special Education
CSS	Student Services Director
D	Director
DA	Activities or Athletics Director
DAG	Grant Director
DAT	District Attorney
DAU	District Auditor
DB	Director, Business
DBG	Director, Buildings and Grounds
DBME	Title Services Director
DC	Communications Director
DCI	Curriculum and/or Instruction Director
DCSP	Director, Curriculum and Special Programs
DCSSS	Counseling and Student Support Services Director
DEE	Education Director, Elementary
DF	Facilities Director
DFS	Food Service Director
DGSR	Dropout Graduation Summary Report (DGSR) Contact
DHR	Human Resources Director
DHS	Head Start Director
DIDL	Virtual Programs Director
DLMS	Library Media Services Director
DO	Director, Operations
DP	Director, Personnel or Programs
DPDP	Purchasing Director
DQPA	Kansas Education Systems Accreditation (KESA) Contact, District
DS	Superintendent, Deputy or Associate or Assistant
DSD	Staff Development Director
DSE	Education Director, Secondary
DSED	Special Education Director
DSS	Director, Secondary Support or Special Services or Staff Services or Student Services or Support Services
DTBG	Director, Transportation, Buildings, and Grounds
DTC	Test Coordinator, District
DVE	Career & Technical Education Director
ED	Executive Director
EDSS	Executive Director, Special Services
ELC	Educator Licensure Coordinator
ERC	E-Rate Coordinator
FO	Financial Officer
HCYL	Homeless Children & Youth Liaison
HT	Head Teacher
IDEA	IDEA VI-B Application
IS	Superintendent, Interim
LPRC	Licensed Personnel Report Contact
MIS	Manager, Information Systems
MOE	Maintenance of Effort Contact
MSC	Mentor Stipend Contact
P	Principal
PAS	Principal, Alternative School
PDC	Professional Development Council Chair
PSP	IDEA Private School Participation
S	Superintendent
SC	School Counselor
SEDC	Special Education (MIS) Data Clerk
SSC	School Safety Contact
TC	Technology (IT) Director
TD	Transportation Director
TIP	Targeted Improvement Plan Contact
TPC	Technology Contact
VP	Vice Principal

Public Elementary and Secondary Schools

Enrollment as of Sept. 20, 2023

Attendance Centers, County, City, and Administrative Personnel	Telephone/Building #Email/Homepage	ELEM	MS	JH	SH	Faculty ELEM	Faculty MS	Faculty JH	Faculty SH
ABILENE USD 435 Dickinson Co - BOE district 7 213 N. Broadway Box 639 Abilene KS 67410-0639 S Mr. Greg Brown BC Mrs. Joan Anderson DCSSS Mrs. Dana Sprinkle DTC Mrs. Dana Sprinkle ELC Mrs. Dana Sprinkle LPRC Mrs. Dana Sprinkle MSC Mrs. Dana Sprinkle ERC Mr. Mike Liby HCYL Mr. Greg Brown ASQD Mrs. Dana Sprinkle MOE Mr. Jeff Hays TPC Mr. Mike Liby TD Ms. Heather Henkle DSED Mr. Jeff Hayes DFS Mrs. Dana Sprinkle DBME Mrs. Dana Sprinkle CCLC Mrs. Dana Sprinkle	TEL 785-263-2630 FAX 785-263-7610 BLDG. NO. 6462 EMAIL gbrown@abileneschools.org HOMEPAGE http://www.abileneschools.org	677	355	0	474	44	28	0	34
ABILENE HIGH SCHOOL 1300 N Cedar Abilene KS 67410 P Mr. Benjamin Smith AP Mr. Will Burton DSED Mr. Jeff Hayes BTC Mr. Benjamin Smith DGSR Mr. Benjamin Smith	TEL 785-263-1260 FAX 785-263-3327 BLDG. NO. 6476 EMAIL bsmith@abileneschools.org HOMEPAGE http://www.abileneschools.org	0	0	0	456	0	0	0	34
ABILENE MIDDLE SCHOOL 500 Northwest 14th Abilene KS 67410 P Ms. Jenna Delay DGSR Ms. Jenna Delay DSED Mr. Jeff Hayes	TEL 785-263-1471 FAX 785-263-4443 BLDG. NO. 6475 EMAIL jdelay@abileneschools.org HOMEPAGE http://www.abileneschools.org	0	355	0	0	0	28	0	0
ABILENE VIRTUAL SCHOOL 1101 N. Mulberry 213 North Broadway Abilene KS 67410-2648 P Mr. Greg Brown BTC Mr. Brian Roth DGSR Mr. Brian Roth	TEL 785-263-1922 FAX 785-263-7610 BLDG. NO. 6472 EMAIL gbrown@abileneschools.org HOMEPAGE https://www.abileneschools.org	0	0	0	18	0	0	0	0
DWIGHT D. EISENHOWER ELEMENTARY 1101 North Vine Abilene KS 67410 P Mr. Ethan Gruen DGSR Mr. Ethan Gruen DSED Mr. Jeff Hayes	TEL 785-263-1643 FAX 785-263-3223 BLDG. NO. 6464 EMAIL egruen@abileneschools.org HOMEPAGE http://www.abileneschools.org	202	0	0	0	12	0	0	0

Enrollment as of Sept. 20, 2023

Attendance Centers, County, City, and Administrative Personnel	Telephone/Building #Email/Homepage	ELEM	MS	JH	SH	Faculty ELEM	Faculty MS	Faculty JH	Faculty SH
KENNEDY ELEM 1501 N Kuney Abilene KS 67410 P Ms. Stephanie Becker DGSR Ms. Stephanie Becker DSED Mr. Jeff Hayes	TEL 785-263-1088 FAX 785-263-3078 BLDG. NO. 6466 EMAIL sbecker@abileneschools.org HOMEPAGE http://www.abileneschools.org	250	0	0	0	17	0	0	0
MCKINLEY ELEM 112 N Rogers Abilene KS 67410 P Ms. Robyn Pekarek DSED Mr. Jeff Hayes DGSR Ms. Robyn Pekarek	TEL 785-263-2311 FAX 785-263-7610 BLDG. NO. 6470 EMAIL rpekarek@abileneschools.org HOMEPAGE http://www.abileneschools.org	225	0	0	0	14	0	0	0
ALTOONA-MIDWAY USD 387 Wilson Co - BOE district 9 20584 US 75 Hwy Buffalo KS 66717 S Mr. John West BC Ms. Reyna Almond DCSSS Mrs. Janee Umbarger DTC Mrs. Chary Weilert ELC Mr. John West LPRC Mr. John West MSC Mr. John West ERC Mrs. Melanie Johnson HCYL Mrs. Janee Umbarger ASQD Mr. Tianne Wambsganns MOE Mr. John West TPC Mrs. Krystle Mayginnes TD Mr. John West DA Mr. Jeff Almond DHR Mrs. Reyna Almond DVE Mr. Cathy Caylor DFS Mrs. Diane Cook DPDP Mrs. Katie Nalley DBME Mrs. Gennette Robinson DCI Mrs. Chary Weilert DQPA Mrs. Chary Weilert DQPA Mr. John West DSD Mr. John West DF Mr. John West DC Mr. John West SSC Mr. John West DSED Ms. Korenne Wolken CCLC Mrs. Diane Cook CFO Mr. John West BM Mrs. Reyna Almond TIP Mrs. Krystle Mayginnes	TEL 620-537-7721 FAX 620-302-2080 BLDG. NO. 5212 EMAIL ralmond@usd387.org HOMEPAGE https://www.usd387.org/	61	0	0	92	10	0	0	9
ALTOONA-MIDWAY ELEMENTARY 833 River Street Altoona KS 66710 P Mr. Jason Wheeler DGSR Mr. Jason Wheeler	TEL 620-568-5725 FAX 620-302-2080 BLDG. NO. 5215 EMAIL jwheeler@usd387.org HOMEPAGE www.usd387.org	61	0	0	0	10	0	0	0

Enrollment as of Sept. 20, 2023

Attendance Centers, County, City, and Administrative Personnel	Telephone/Building #Email/Homepage	ELEM	MS	JH	SH	Faculty ELEM	Faculty MS	Faculty JH	Faculty SH
ALTOONA-MIDWAY MIDDLE/HIGH SCHOOL 20704 US 75 Hwy Buffalo KS 66717 P Mrs. Krystle Mayginnes ASAS Mrs. Carrie Carter DA Mr. Jeff Almond DGSR Mrs. Krystle Mayginnes BTC Mrs. Chary Weilert	TEL 620-537-7711 FAX 620-302-2080 BLDG. NO. 5223 EMAIL carriecarter@usd387.org HOMEPAGE www.usd387.org	0	0	0	92	0	0	0	9
USD 387 - K TIME PROGRAM W/O SPED 833 River Street P.O. Box 128 Alttona KS 66710 P Mr. Jason Wheeler	TEL 620-568-5725 FAX 620-302-2080 BLDG. NO. 5224 EMAIL rhumphrey@usd387.org HOMEPAGE www.usd387.org	0	0	0	0	0	0	0	0
ANDOVER CENTRAL HIGH SCHOOL 603 E. Central Andover KS 67002 P Mrs. Amanda Grier AP Mr. Steen Danielsen AP Mr. Chad Gerwick DGSR Ms. Amanda Grier BTC Ms. Abby Thrash	TEL 316-218-4700 FAX 316-733-7798 BLDG. NO. 5186 EMAIL	0	0	0	899	0	0	0	53
ANDOVER CENTRAL MIDDLE SCHOOL 903 E. Central Andover KS 67002 P Ms. Leslianne Craft AP Ms. Laurie Guerrero DGSR Ms. Leslianne Craft	TEL 316-218-4710 FAX 316-266-8878 BLDG. NO. 5185 EMAIL	0	567	0	0	0	40	0	0

Enrollment as of Sept. 20, 2023

Attendance Centers, County, City, and Administrative Personnel	Telephone/Building #Email/Homepage	ELEM	MS	JH	SH	Faculty ELEM	Faculty MS	Faculty JH	Faculty SH
ANDOVER USD 385 Butler Co - BOE district 10 1432 N Andover Rd Andover KS 67002 S Mr. Brett White BC Ms. Jamie Bohannon DCSSS Mr. Jeremy Boldra DTC Ms. Jill Lachenmayr ELC Mr. Jeremy Boldra LPRC Mr. Jeremy Boldra MSC Ms. Jill Lachenmayr ERC Mr. Brad Niessen HCYL Mr. Jeremy Boldra ASQD Ms. Jill Lachenmayr MOE Mr. Richard Bell MOE Ms. Sherame Kneisel TPC Mr. Brad Niessen TD Mr. Richard Bell DF Mr. Richard Bell DHR Mr. Jeremy Boldra SSC Mr. Heath Kintzel DQPA Ms. Jill Lachenmayr DSED Ms. Jill Lachenmayr DCI Ms. Jill Lachenmayr DC Mr. Terry Rombeck CFO Mrs. Sherame Kneisel SEDC Ms. Jane Miller	TEL 316-218-4660 FAX 316-733-3604 BLDG. NO. 5176 EMAIL whiteb@usd385.org HOMEPAGE www.usd385.org	2526	1275	0	1873	172	84	0	110
ANDOVER ECADEMY 1413 N. Main Andover KS 67002 P Mr. Mark Templin BTC Ms. Erica Johnson DGSR Mr. Mark Templin	TEL 316-218-4470 FAX 316-218-1000 BLDG. NO. 5204 EMAIL templinm@usd385.org	0	0	0	0	0	0	0	0
ANDOVER HIGH 1744 N Andover Rd Andover KS 67002 P Mr. Brent Riedy AP Mr. Clint Cornelsen AP Mr. Ryan Herrs AP Ms. Laura Scaglione BTC Mr. Austin Bohanon DA Mr. Clint Cornelsen DGSR Mr. Brent Riedy	TEL 316-218-4600 FAX 316-733-3681 BLDG. NO. 5180 EMAIL	0	0	0	974	0	0	0	56
ANDOVER MIDDLE SCHOOL 1628 N Andover Rd Andover KS 67002 P Mrs. Amy Champlin AP Ms. Azure Henwood AP Mr. Doug Jefferson DGSR Mrs. Amy Champlin DA Mr. Doug Jefferson	TEL 316-218-4610 FAX 316-733-4165 BLDG. NO. 5179 EMAIL	0	708	0	0	0	45	0	0

Enrollment as of Sept. 20, 2023

Attendance Centers, County, City, and Administrative Personnel	Telephone/Building #Email/Homepage	ELEM	MS	JH	SH	Faculty ELEM	Faculty MS	Faculty JH	Faculty SH
COTTONWOOD ELEMENTARY 1747 N Andover Rd Andover KS 67002 P Mrs. Michelle Adler DGSR Mrs. Michelle Adler	TEL 316-218-4620 FAX 316-733-3648 BLDG. NO. 5177 EMAIL	439	0	0	0	28	0	0	0
MEADOWLARK ELEMENTARY 1122 N. 159th St. East Wichita KS 67230 P Mrs. Dana Matheny DGSR Mrs. Dana Matheny	TEL 316-218-4630 FAX 316-218-1000 BLDG. NO. 5182 EMAIL	340	0	0	0	23	0	0	0
PRAIRIE CREEK ELEMENTARY 654 YMCA Drive Andover KS 67002 P Ms. Shanda Seibel DGSR Ms. Shanda Seibel	TEL 316-218-4630 FAX 316-733-3651 BLDG. NO. 5183 EMAIL	392	0	0	0	28	0	0	0
ROBERT M. MARTIN ELEMENTARY 2342 N. 159th St East Wichita KS 67228 P Ms. Amy Petricek DGSR Ms. Amy Petricek	TEL 316-218-4720 FAX 316-733-3682 BLDG. NO. 5181 EMAIL	526	0	0	0	34	0	0	0
SUNFLOWER ELEMENTARY SCHOOL 616 E. Douglas Andover KS 67002 P Mr. Jake Sims DGSR Mr. Jake Sims	TEL 316-218-4730 FAX 316-266-8890 BLDG. NO. 5184 EMAIL	382	0	0	0	27	0	0	0
WHEATLAND ELEMENTARY 15200 E. 21st Street Wichita KS 67230 P Mr. Elton Armbrister DGSR Mr. Elton Armbrister	TEL 316-218-4820 FAX 316-218-4821 BLDG. NO. 5187 EMAIL armbrise@usd385.org	447	0	0	0	32	0	0	0

Enrollment as of Sept. 20, 2023

Attendance Centers, County, City, and Administrative Personnel	Telephone/Building #Email/Homepage	ELEM	MS	JH	SH	Faculty ELEM	Faculty MS	Faculty JH	Faculty SH
ARGONIA PUBLIC SCHOOLS USD 359 Sumner Co - BOE district 10 202 E. Allen Argonia KS 67004 S Dr. Rustin Clark BC Ms. Christy Gonzales DCSSS Ms. Chris Headrick DTC Ms. Chris Headrick ELC Dr. Rustin Clark LPRC Dr. Rustin Clark MSC Mr. Rustin Clark ERC Dr. Rustin Clark HCYL Dr. Rustin Clark ASQD Ms. Keri Dickerson MOE Ms. Christy Gonzales TPC Dr. Rustin Clark TD Mr. Wayne Vineyard DSED Ms. Amanda Lowrance	TEL 620-435-6311 FAX 620-435-6623 BLDG. NO. 4402 EMAIL rclark@argonia359.org HOMEPAGE www.argonia359.org	78	0	0	86	9	0	0	12
ARGONIA ELEM 202 E. Allen 202 E. Allen St. Argonia KS 67004 P Dr. Rustin Clark DGSR Dr. Rustin Clark	TEL 620-435-6716 FAX 620-435-6623 BLDG. NO. 4404 EMAIL rclark@argonia359.org HOMEPAGE www.argonia359.org	78	0	0	0	9	0	0	0
ARGONIA HIGH 504 N Pine 202 E. Allen St. Argonia KS 67004 P Mr. Luke Greenwood DGSR Mr. Luke Greenwood BTC Ms. Chris Headrick	TEL 620-435-6611 FAX 620-435-6358 BLDG. NO. 4406 EMAIL lgreenwood@argonia359.org HOMEPAGE www.argonia359.org	0	0	0	86	0	0	0	12
ADAMS ELEM 1201 N 10th Arkansas City KS 67005-1998 P Mrs. Rosann Meier DGSR Mrs. Rosann Meier	TEL 620-441-2040 FAX 620-441-2044 BLDG. NO. 7440 EMAIL	297	0	0	0	25	0	0	0

Enrollment as of Sept. 20, 2023

Attendance Centers, County, City, and Administrative Personnel	Telephone/Building #Email/Homepage	ELEM	MS	JH	SH	Faculty ELEM	Faculty MS	Faculty JH	Faculty SH
ARKANSAS CITY USD 470 Cowley Co - BOE district 10 2545 Greenway P.O. Box 1028 Arkansas City KS 67005 S Dr. Ron Ballard BC Mrs. Sissy Kingsbury DCSSS Mr. Braden Smith DTC Mr. Braden Smith ELC Mr. Braden Smith LPRC Mrs. Mindy Blatchford MSC Mr. Braden Smith ERC Mr. Will Pfannenstiel HCYL Mr. Braden Smith ASQD Mrs. Rosann Meier MOE Mr. Will Pfannenstiel TPC Mr. Dac Call TD Mr. Robert Thielen DA Mr. Aaron Bucher DSED Dr. Ron Sarnacki DQPA Mr. Braden Smith DCI Mr. Braden Smith BM Mr. Will Pfannenstiel	TEL 620-441-2000 FAX 620-441-2009 BLDG. NO. 7438 EMAIL ron.ballard@usd470.com HOMEPAGE http://www.usd470.com	1295	673	0	816	115	53	0	69
ARKANSAS CITY HIGH 1200 W Radio Lane Arkansas City KS 67005-4099 P Mr. Tim Porter AP Mr. Adam Dorsey AP Mr. Ryan Taylor BTC Mr. Tim Porter DGSR Mr. Tim Porter	TEL 620-441-2010 FAX 620-441-2021 BLDG. NO. 7456 EMAIL	0	0	0	816	0	0	0	69
ARKANSAS CITY MIDDLE SCH 400 E Kansas Ave Arkansas City KS 67005-1298 P Mr. Cody Spencer AP Mr. Daniel Pipes AP Mr. Zachariah Wiederstein DGSR Mr. Cody Spencer	TEL 620-441-2030 FAX 620-441-2036 BLDG. NO. 7454 EMAIL	0	673	0	0	0	53	0	0
C 4 ELEM 11945 292nd Road Arkansas City KS 67005 P Mrs. Amy Hutto DGSR Mrs. Amy Hutto	TEL 620-441-2045 FAX 620-441-2049 BLDG. NO. 7458 EMAIL	104	0	0	0	12	0	0	0
COMMUNITY DAY SCHOOL ARKANSAS CITY 1625 N. 7 Arkansas City KS 67005 P Mr. Tim Porter DGSR Mr. Tim Porter DSED Dr. Ron Sarnacki	TEL 620-221-7021 FAX 620-221-2977 BLDG. NO. 7469 EMAIL ron_sarnacki@usd465.com	0	0	0	0	0	0	0	0

Enrollment as of Sept. 20, 2023

Attendance Centers, County, City, and Administrative Personnel	Telephone/Building #Email/Homepage	ELEM	MS	JH	SH	Faculty ELEM	Faculty MS	Faculty JH	Faculty SH
FRANCES WILLARD ELEM 201 N 4th Arkansas City KS 67005-2599 P Mrs. Amy Pinion DGSR Mrs. Amy Pinion	TEL 620-441-2050 FAX 620-441-2054 BLDG. NO. 7442 EMAIL	243	0	0	0	19	0	0	0
I X L ELEM 6758 322nd Road Arkansas City KS 67005-9101 P Mrs. Kali Vickery DGSR Mrs. Kali Vickery	TEL 620-441-2055 FAX 620-441-2059 BLDG. NO. 7466 EMAIL	187	0	0	0	22	0	0	0
JEFFERSON ELEM 131 Osage Ave Arkansas City KS 67005-1299 P Mrs. Lauren Rosales DGSR Mrs. Lauren Rosales	TEL 620-441-2060 FAX 620-441-2064 BLDG. NO. 7443 EMAIL	253	0	0	0	21	0	0	0
ROOSEVELT ELEM 300 North B Arkansas City KS 67005-2297 P Mrs. Pam Barbour DGSR Mrs. Pam Barbour	TEL 620-441-2070 FAX 620-441-2074 BLDG. NO. 7448 EMAIL	211	0	0	0	17	0	0	0
ASHLAND USD 220 Clark Co - BOE district 5 311 J.E. Humphreys St. P.O. Box 187 Ashland KS 67831-0187 S Mrs. Paula Rice BC Ms. Emily Evans DCSSS Mrs. Haley Walker DTC Mrs. Haley Walker ELC Ms. Emily Evans LPRC Mrs. Paula Rice MSC Ms. Emily Evans ERC Mrs. Emily Evans HCYL Mrs. Paula Rice ASQD Mrs. Heidi Hazen MOE Mrs. Paula Rice TPC Mr. Don Lynn TD Mrs. Debbie Pearce DA Mr. Jesse Stebens DSED Ms. Trina Wynn	TEL 620-635-2220 FAX 620-- BLDG. NO. 0550 EMAIL price@usd220.net HOMEPAGE usd220.net	87	0	50	61	6	0	4	8
ASHLAND ELEM 210 W 7th P.O. Box 187 Ashland KS 67831-0187 P Mrs. Heidi Hazen DGSR Mrs. Paula Rice BTC Mrs. Haley Walker	TEL 620-635-2220 FAX 620-- BLDG. NO. 0552 EMAIL price@usd220.net HOMEPAGE usd220.net	87	0	0	0	6	0	0	0

Enrollment as of Sept. 20, 2023

Attendance Centers, County, City, and Administrative Personnel	Telephone/Building #Email/Homepage	ELEM	MS	JH	SH	Faculty ELEM	Faculty MS	Faculty JH	Faculty SH
ASHLAND HIGH 311 J.E. Humphreys St. P.O. Box 187 Ashland KS 67831-0187 P Mrs. Heidi Hazen DGSR Mrs. Paula Rice DA Mr. Jesse Stebens BTC Mrs. Haley Walker	TEL 620-635-2220 FAX 620-- BLDG. NO. 0554 EMAIL price@usd220.net HOMEPAGE usd220.net	0	0	0	61	0	0	0	8
ASHLAND JUNIOR HIGH SCHOOL 311 J.E. Humphreys St. P.O. Box 187 Ashland KS 67831-0187 P Mrs. Heidi Hazen DGSR Mrs. Paula Rice DA Mr. Jesse Stebens BTC Mrs. Haley Walker	TEL 620-635-2220 FAX 620-- BLDG. NO. 0553 EMAIL price@usd220.net HOMEPAGE usd220.net	0	0	50	0	0	0	4	0
ATCHISON COUNTY COMMUNITY ELEMENTARY SCHOOL 607 8th Street PO Box 289 Effingham KS 66023 DCSSS Miss Courtney Smith P Mrs. Mandi McMillan TPC Mr. Thomas Kirby DSED Dr. Doug Anderson DGSR Mrs. Mandi McMillian DCI Mrs. Charlotte Michel SC Mrs. Courtney Smith BM Mrs. Joy Brown	TEL 913-833-4420 FAX 913-833-5210 BLDG. NO. 4889 EMAIL mcmillan.mandi@usd377.org HOMEPAGE www.usd377.org	231	0	0	0	21	0	0	0
ATCHISON COUNTY COMMUNITY JR/SR HIGH 908 Tiger Road PO Box 289 Effingham KS 66023 BC Mrs. Joy Brown P Mr. Brian Malm AP Mrs. Sabrina Handke DSED Dr. Doug Anderson DA Mrs. Sabrina Handke DGSR Mrs. Sabrina Handke DGSR Ms. Jenna Hawk DIDL Mrs. Jenna Hawk-Porter BTC Mrs. Jenna Hawk-Porter BTC Mrs. Amanda Hughes DCI Mrs. Amanda Hughes DGSR Mr. Brian Malm DSE Mr. Brian Malm	TEL 913-833-2240 FAX 913-833-5210 BLDG. NO. 4891 EMAIL shelton.ron@usd377.org HOMEPAGE www.usd377.org	0	0	0	260	0	0	0	24

Enrollment as of Sept. 20, 2023

Attendance Centers, County, City, and Administrative Personnel	Telephone/Building #Email/Homepage	ELEM	MS	JH	SH	Faculty ELEM	Faculty MS	Faculty JH	Faculty SH
ATCHISON CO COMM SCHOOLS USD 377 Atchison Co - BOE district 1 306 Main Street P O Box 289 Effingham KS 66023-0289 S Dr. Andrew Gaddis BC Mrs. Joy Brown DCSSS Miss Jenna Hawk DCSSS Ms. Courtney Smith DTC Dr. Andrew Gaddis ELC Mrs. Joy Brown LPRC Mrs. Joy Brown LPRC Mrs. Abigail Kesinger MSC Dr. Andrew Gaddis ERC Mr. Thom Kirby HCYL Dr. Andrew Gaddis ASQD Mrs. Mandi McMillan MOE Dr. Andrew Gaddis TPC Mr. Thomas Kirby TD Mr. Dwight Myer DSED Dr. Doug Anderson DF Mr. Ernie Bautista DFS Mrs. Theresa Cattrell DBME Dr. Andrew Gaddis DCI Mrs. Amanda Hughes DSE Mr. Brian Malm DBME Ms. Mandi McMillan DCI Mrs. Charlotte Michel	TEL 913-833-5050 FAX 913-833-5210 BLDG. NO. 4880 EMAIL gaddis.andrew@usd377.org HOMEPAGE www.usd377.org	231	0	0	260	21	0	0	24
ATCHISON PUBLIC SCHOOLS USD 409 Atchison Co - BOE district 1 626 Commercial Street 626 Commercial St Atchison KS 66002 S Dr. Renee Nugent BC Mrs. Jeanette Shipley DCSSS Ms. Nichole Honeywell DTC Mrs. Jacqueline Coleman ELC Mrs. Jeanette Shipley LPRC Ms. Jeanette Shipley MSC Mrs. Jacqueline Coleman MSC Mrs. Jeanette Shipley ERC Ms. Donna Noll HCYL Ms. Nichole Honeywell ASQD Mrs. Nichole Honeywell ASQD Ms. Lisa Pierce MOE Mrs. Lori Lanter TPC Mrs. Donna Noll TD Mr. Charles Stillian DAG Mrs. Jacqueline Coleman DCI Mrs. Jacqueline Coleman DQPA Mrs. Jacqueline Coleman DGSR Mrs. Jennifer Dryden DVE Ms. Lindsey Hansen DSED Ms. Nichole Honeywell SSC Ms. Nichole Honeywell DA Mr. Tyler Lueckenhoff BM Mrs. Lori Lanter IDEA Ms. Nichole Honeywell TIP Ms. Nichole Honeywell	TEL 913-367-4384 FAX 913-367-2246 BLDG. NO. 5758 EMAIL renee.nugent@usd409.net HOMEPAGE www.usd409.net	749	345	0	426	69	35	0	44

Enrollment as of Sept. 20, 2023

Attendance Centers, County, City, and Administrative Personnel	Telephone/Building #Email/Homepage	ELEM	MS	JH	SH	Faculty ELEM	Faculty MS	Faculty JH	Faculty SH
ATCHISON ELEMENTARY SCHOOL 825 N 17th Street Atchison KS 66002-1516 P Mrs. Andrea Coppinger AP Ms. Janis Olds (3-5) AP Mr. Charles Stillian (Prek-2) DGSR Mrs. Jennifer Dryden	TEL 913-367-1161 FAX 913-367-1602 BLDG. NO. 5761 EMAIL lisa.pierce@usd409.net HOMEPAGE https://www.usd409.net/o/aes	749	0	0	0	69	0	0	0
ATCHISON HIGH SCHOOL 1500 W. Riley St Atchison KS 66002-1513 P Ms. LaTisha Downing AP Mr. Blaine Clardy BTC Mrs. Jacqueline Coleman BTC Ms. LaTisha Downing DGSR Mrs. Jennifer Dryden DA Mr. Tyler Lueckenhoff	TEL 913-367-4162 FAX 913-367-0415 BLDG. NO. 5770 EMAIL latisha.downing@usd409.net HOMEPAGE https://www.usd409.net/o/ahs	0	0	0	426	0	0	0	44
ATCHISON MIDDLE SCHOOL 301 N 5th Atchison KS 66002-2456 P Mr. Chad Bilderback AP Ms. Lori Adams DGSR Mrs. Jennifer Dryden DA Mr. Tyler Lueckenhoff	TEL 913-367-5363 FAX 913-367-1302 BLDG. NO. 5776 EMAIL cbilderback@usd409.net HOMEPAGE https://www.usd409.net/o/ams	0	345	0	0	0	35	0	0
CENTRAL SCHOOL 301 1/2 North 5th Street Atchison KS 66002 P Ms. Lindsey Hansen BTC Mrs. Jacqueline Coleman DGSR Mrs. Jennifer Dryden BTC Ms. Lindsey Hansen	TEL 913-360-6540 FAX 913-367-2860 BLDG. NO. 5775 EMAIL lhansen@usd409.net HOMEPAGE https://www.usd409.net/o/cs	0	0	0	0	0	0	0	0
ATTICA USD 511 Harper Co - BOE district 10 718 N Main P.O.Box 415 Attica KS 67009-0415 S Mr. Daryl Daugaard BC Mrs. Mandy Traffas DCSSS Mrs. Cristina Davis DTC Mrs. Donna Richards ELC Mr. Daryl Daugaard LPRC Mr. Daryl Daugaard MSC Mr. Daryl Daugaard ERC Mr. Daryl Daugaard HCYL Mr. Daryl Daugaard ASQD Mrs. Ann Osner MOE Mrs. Mandy Traffas TPC Mrs. Donna Richards TD Mr. Jack Deviney DSED Dr. Meagan Etheridge	TEL 620-254-7915 FAX 620-254-7872 BLDG. NO. 8760 EMAIL daryld@usd511.org HOMEPAGE https://www.usd511.net/	114	0	0	53	14	0	0	12

Enrollment as of Sept. 20, 2023

Attendance Centers, County, City, and Administrative Personnel	Telephone/Building #Email/Homepage	ELEM	MS	JH	SH	Faculty ELEM	Faculty MS	Faculty JH	Faculty SH
ATTICA HIGH 718 N Main P.O. Box 415 Attica KS 67009-0415 P Mr. Wyatt Williams TPC Mrs. Donna Richards DGSR Mrs. Daryl Daugaard BTC Mrs. Donna Richards	TEL 620-254-7915 FAX 620-254-7872 BLDG. NO. 8764 EMAIL daryld@usd511.org HOMEPAGE www.usd511.net	0	0	0	53	0	0	0	12
PULS ELEM 718 N. Main P.O. Box 415 Attica KS 67009-0415 P Mr. Daryl Daugaard P Mr. Wyatt Williams DGSR Mrs. Brandie Waldschmidt	TEL 620-254-7915 FAX 620-254-7872 BLDG. NO. 8762 EMAIL daryld@usd511.org HOMEPAGE www.usd511.net	114	0	0	0	14	0	0	0
AUBURN ELEMENTARY 810 N Commercial Box 9 Auburn KS 66402-0009 P Mrs. Melissa Wells-Martin DGSR Mrs. Melissa Wells-Martin	TEL 785-339-4400 FAX 785-339-4425 BLDG. NO. 6512 EMAIL wellsmel@usd437.net HOMEPAGE www.auburnelementary.net	383	0	0	0	35	0	0	0
FARLEY ELEMENTARY 6701 SW 33rd Street Topeka KS 66614 P Mrs. Katie Sonderegger DGSR Mrs. Katie Sonderegger	TEL 785-408-8300 FAX 785-408-8325 BLDG. NO. 6513 EMAIL sondekat@usd437.net HOMEPAGE www.farleyelementary.net	583	0	0	0	48	0	0	0
INDIAN HILLS ELEMENTARY 7445 SW 29th Topeka KS 66614-4700 P Mrs. Chelsea Schmidtlein DGSR Mrs. Chelsea Schmidtlein	TEL 785-339-4500 FAX 785-339-4525 BLDG. NO. 6517 EMAIL schmiche@usd437.net HOMEPAGE www.indianhillselementary.net	496	0	0	0	41	0	0	0
JAY SHIDELER ELEMENTARY 4948 SW Wanamaker Topeka KS 66610-1330 P Mrs. Sandra Cromwell DGSR Mrs. Sandra Cromwell	TEL 785-339-4600 FAX 785-339-4625 BLDG. NO. 6530 EMAIL cromwsan@usd437.net HOMEPAGE www.jayshideler.net	548	0	0	0	48	0	0	0
NEW BEGINNINGS 6823 SW Knoll Ct PO B0X 19222 Topeka KS 66619 P Mrs. Erin Bennett HT Mrs. Rhonda Wilson	TEL 785-608-6089 FAX 785-- BLDG. NO. 6526 EMAIL rkwnbfyf@gmail.com	0	0	0	0	0	0	0	0

Enrollment as of Sept. 20, 2023

Attendance Centers, County, City, and Administrative Personnel	Telephone/Building #Email/Homepage	ELEM	MS	JH	SH	Faculty ELEM	Faculty MS	Faculty JH	Faculty SH
PATHWAYS LEARNING CENTER 4101 SW Martin Drive 4101 SW Martin Dr Topeka KS 66609-1223 P Dr. Jeff DeSota DGSR Mr. Dasan McDonald	TEL 785-339-4270 FAX 785-339-4275 BLDG. NO. 6523 EMAIL desotjef@usd437.net	0	0	0	0	0	0	0	0
PAULINE CENTRAL PRIMARY 6625 SW Westview Topeka KS 66619-1420 P Mrs. Debra Williams DGSR Mrs. Debra Williams	TEL 785-339-4700 FAX 785-339-4725 BLDG. NO. 6518 EMAIL willide3@usd437.net HOMEPAGE www.paulinecentral.net	400	0	0	0	44	0	0	0
PAULINE SOUTH INTERMEDIATE 7035 SW Morrill Rd Rt 1 Box 158 Wakarusa KS 66546-9650 P Mr. Chris Holman DGSR Mr. Chris Holman	TEL 785-339-4750 FAX 785-339-4775 BLDG. NO. 6522 EMAIL holmachr@usd437.net HOMEPAGE www.paulinesouth.net	296	0	0	0	33	0	0	0
TALLGRASS STUDENT LEARNING CENTER 5740 SW 61st Street 5740 SW 61st ST Topeka KS 66619 P Mr. Chris Appuhn DGSR Mr. Chris Appuhn	TEL 785-339-4270 FAX 785-339-4275 BLDG. NO. 6524 EMAIL appuhchr@usd437.net HOMEPAGE www.tallgrass.net	0	0	0	0	0	0	0	0
WANAMAKER ELEM 6630 SW 10th Topeka KS 66615-3800 P Mr. Marc Sonderegger DGSR Mr. Marc Sonderegger	TEL 785-339-4800 FAX 785-339-4825 BLDG. NO. 6528 EMAIL sondemar@usd437.net HOMEPAGE www.wanamakerelementary.net	513	0	0	0	42	0	0	0

Enrollment as of Sept. 20, 2023

Attendance Centers, County, City, and Administrative Personnel	Telephone/Building #Email/Homepage	ELEM	MS	JH	SH	Faculty ELEM	Faculty MS	Faculty JH	Faculty SH
AUBURN-WASHBURN USD 437 Shawnee Co - BOE district 6 5928 SW 53rd 5928 SW 53rd Street Topeka KS 66610-9451 S Dr. Scott McWilliams BC Mrs. Rachelle Heydt DCSSS Mrs. Erin Bennett DTC Mrs. Jill Gratton ELC Ms. Chelsea Clark ELC Mrs. Lindsay Crawford LPRC Ms. Chelsea Clark MSC Mrs. Morgan Brown ERC Mr. Patrick Clear HCYL Ms. Michelle Seidner ASQD Mrs. Morgan Brown MOE Dr. Jeff DeSota TPC Mr. Patrick Clear TD Mr. Andrew Steenbock AS Mrs. Rachelle Heydt DBME Mrs. Erin Bennett DSED Mrs. Heidi Carlson DHR Ms. Chelsea Clark DQPA Dr. Jeff DeSota DSED Mrs. Megan Geyser DF Mr. Richard Jones SSC Mr. Sam Ralston DC Mrs. Jessica Roberts SEDC Mrs. Pauletta Manteuffel PSP Dr. Jeff DeSota TIP Dr. Jeff DeSota IDEA Dr. Jeff DeSota	TEL 785-339-4000 FAX 785-339-4025 BLDG. NO. 6510 EMAIL mcwilsco@usd437.net HOMEPAGE www.usd437.net	3219	964	0	1870	291	84	0	144
WASHBURN RURAL ALTERNATIVE HIGH SCHOOL 5900 SW 61st St Topeka KS 66619-9404 P Mrs. Jaime Callaghan	TEL 785-339-4900 FAX 785-339-4925 BLDG. NO. 6533 EMAIL callajai@usd437.net HOMEPAGE www.wrahs.net	0	0	0	0	0	0	0	0
WASHBURN RURAL HIGH 5900 SW 61st Topeka KS 66619-9404 P Mr. Ed Raines AP Mr. Tyler Ayers AP Mrs. Jaime Callaghan AP Ms. Jan Hutley AP Mr. Kyle Reed AP Mrs. Kelly Younger DGSR Mrs. Jeri Jones DA Mr. Charles Nimz BTC Mr. Ed Raines	TEL 785-339-4100 FAX 785-339-4125 BLDG. NO. 6532 EMAIL raineedw@usd437.net HOMEPAGE www.wrhs.net	0	0	0	1870	0	0	0	144
WASHBURN RURAL MIDDLE SCHOOL 5620 SW 61st Topeka KS 66619-2005 P Mr. Mike Haire AP Mr. Charles Chesmore AP Mr. Brandon Dial DGSR Mr. Mike Haire	TEL 785-339-4300 FAX 785-339-4325 BLDG. NO. 6527 EMAIL hairemik@usd437.net HOMEPAGE www.wrms.net	0	964	0	0	0	84	0	0

Enrollment as of Sept. 20, 2023

Attendance Centers, County, City, and Administrative Personnel	Telephone/Building #Email/Homepage	ELEM	MS	JH	SH	Faculty ELEM	Faculty MS	Faculty JH	Faculty SH
AUGUSTA USD 402 Butler Co - BOE district 10 2345 Greyhound Drive Augusta KS 67010 S Mr. Matt Ward BC Ms. Melanie Budda DCSSS Dr. Janet Doud DTC Dr. Janet Doud ELC Ms. Melanie Budda ELC Dr. Janet Doud LPRC Mrs. Melanie Budda LPRC Dr. Janet Doud LPRC Mrs. Lori Norris MSC Dr. Janet Doud ERC Mr. Neal Ostrander HCYL Dr. Janet Doud ASQD Dr. Janet Doud MOE Mr. Dale Nuckolls TPC Mr. Neal Ostrander TD Mr. Chris Long DS Dr. Janet Doud DSED Ms. April Hilyard CCLC Dr. Janet Doud CCLC Ms. Niki Smith	TEL 316-775-5484 FAX 316-775-5035 BLDG. NO. 5552 EMAIL mward@usd402.com HOMEPAGE www.usd402.com	855	479	0	643	53	37	0	47
AUGUSTA MIDDLE SCHOOL 1001 State St Augusta KS 67010-1178 P Ms. Jessica Carey AP Mr. Dustin Vaughn BTC Ms. Jessica Carey DGSR Ms. Jessica Carey	TEL 316-775-6383 FAX 316-775-3853 BLDG. NO. 5560 EMAIL jcarey@usd402.com HOMEPAGE www.usd402.com	0	479	0	0	0	37	0	0
AUGUSTA SR HIGH 2020 Ohio Augusta KS 67010-2198 P Mr. Rick Rivera AP Mr. TJ Meyer BTC Mr. Rick Rivera DGSR Mr. Rick Rivera DA Mr. Josh Ybarra	TEL 316-775-5461 FAX 316-775-3484 BLDG. NO. 5562 EMAIL rrivera@usd402.com HOMEPAGE www.usd402.com	0	0	0	643	0	0	0	47
EWALT ELEMENTARY 2340 Greyhound Drive Augusta KS 67010 P Mrs. Kristie Thackery BTC Mrs. Kristie Thackery DGSR Mrs. Kristie Thackery	TEL 316-775-0056 FAX 316-775-1556 BLDG. NO. 5555 EMAIL HOMEPAGE www.usd402.com	249	0	0	0	20	0	0	0
GARFIELD ELEM 1053 Osage Augusta KS 67010 P Mr. Trever Lockamy BTC Mr. Trever Lockamy DGSR Mr. Trever Lockamy	TEL 316-775-6601 FAX 316-775-1669 BLDG. NO. 5554 EMAIL HOMEPAGE www.usd402.com	235	0	0	0	18	0	0	0

Enrollment as of Sept. 20, 2023

Attendance Centers, County, City, and Administrative Personnel	Telephone/Building #Email/Homepage	ELEM	MS	JH	SH	Faculty ELEM	Faculty MS	Faculty JH	Faculty SH
LINCOLN ELEM 1812 Cron Augusta KS 67010-2196 P Mr. Kenneth Talley BTC Mr. Kenneth Talley DGSR Mr. Kenneth Talley	TEL 316-775-5415 FAX 316-775-5355 BLDG. NO. 5556 EMAIL ktalley@usd402.com HOMEPAGE www.usd402.com	217	0	0	0	16	0	0	0
BALDWIN CITY USD 348 Douglas Co - BOE district 4 715 Chapel Street Baldwin City KS 66006-0067 S Mr. Mark Dodge BC Mrs. Megan Johnson DCSSS Mrs. Autumn Weiss DTC Mrs. Ashlea Troth ELC Mr. Mark Dodge LPRC Mrs. Megan Johnson MSC Mrs. Ashlea Troth ERC Mrs. Kay Hartzell HCYL Mrs. Kasey Bossard ASQD Mrs. Nicole King MOE Mrs. Lee Hanson TPC Mrs. Kay Hartzell TD Mrs. Leann Thompson AS Mrs. Megan Johnson DGSR Mr. Brant Brittingham DF Mr. Mike Elliott DSED Mrs. Lee Hanson DSED Mrs. Lee Hanson DFS Mrs. Charlee Juett DPDP Mr. Nathian Oehlert DA Mr. Gary Stevanus DCI Mrs. Ashlea Troth CFO Mr. Nathian Oehlert	TEL 785-594-2721 FAX 785-594-3408 BLDG. NO. 4138 EMAIL mdodge@usd348.com HOMEPAGE usd348.com	596	0	327	400	35	0	22	33
BALDWIN ELEMENTARY INTERMEDIATE CENTER 100 Bullpup Drive P.O. 67 Baldwin City KS 66006 P Mr. Dan Wallsmith DGSR Mr. Dan Wallsmith	TEL 785-594-2446 FAX 785-594-2447 BLDG. NO. 4151 EMAIL dwallsmith@usd348.com	276	0	0	0	15	0	0	0
BALDWIN ELEMENTARY PRIMARY CENTER 500 Lawrence Street P.O. Box 67 Baldwin City KS 66006 P Mrs. Nicole King DGSR Mrs. Nicole King	TEL 785-594-2444 FAX 785-594-2445 BLDG. NO. 4150 EMAIL nking@usd348.com HOMEPAGE usd348.com	320	0	0	0	20	0	0	0
BALDWIN HIGH SCHOOL 415 Eisenhower PO Box 67 Baldwin City KS 66006-0067 P Mr. Brant Brittingham AP Mrs. Kelli Haeffner DGSR Mr. Brant Brittingham BTC Mrs. Kelli Haeffner	TEL 785-594-2725 FAX 785-594-2858 BLDG. NO. 4142 EMAIL bbrittingham@usd348.com HOMEPAGE usd348.com	0	0	0	400	0	0	0	33

Enrollment as of Sept. 20, 2023

Attendance Centers, County, City, and Administrative Personnel	Telephone/Building #Email/Homepage	ELEM	MS	JH	SH	Faculty ELEM	Faculty MS	Faculty JH	Faculty SH
BALDWIN JUNIOR HIGH SCHOOL 400 Eisenhower PO Box 67 Baldwin City KS 66006-0067 P Mr. Derek Bland AP Mr. Bench Currie BTC Mr. Derek Bland DGSR Mr. Derek Bland	TEL 785-594-2448 FAX 785-594-2449 BLDG. NO. 4141 EMAIL dbland@usd348.com HOMEPAGE usd348.com	0	0	327	0	0	0	22	0
USD 348 - K TIME PROGRAM W/O SPED 500 Lawrence St PO Box 41 Baldwin City KS 66006 P Mrs. Nicole King DSED Mrs. Lee Hanson	TEL 785-594-2444 FAX 785-594-6815 BLDG. NO. 4149 EMAIL nking@usd348.com	0	0	0	0	0	0	0	0
BARBER COUNTY NORTH USD 254 Barber Co - BOE district 7 100 E. First Box 288 Medicine Lodge KS 67104-0288 S Mr. Ryan Cunningham BC Mrs. Lori Bailey DCSSS Mrs. Cheryl Theis DCSSS Mr. Rodney Worsham DTC Mr. Adam Maloney ELC Ms. Jordan Lindsey LPRC Mr. Ryan Cunningham MSC Mr. Ryan Cunningham ERC Mr. Ryan Cunningham HCYL Mr. Ryan Cunningham ASQD Mrs. Andrea Fisher ASQD Mrs. Diane Traffas MOE Mr. Ryan Cunningham TPC Mr. Ryan Cunningham TD Mrs. Diane Davis SSC Mr. Judd Dohrmann DA Mr. Judd Dohrmann DA Mr. Lowell Dohrmann DSED Mrs. Meagan Etheridge DBME Mrs. Andrea Fisher DFS Mrs. Karla Kessler CEC Mrs. Andrea Fisher	TEL 620-886-3370 FAX 620-886-3640 BLDG. NO. 1454 EMAIL supt@usd254.org HOMEPAGE http://www.usd254.org	256	0	0	219	23	0	0	25
MEDICINE LODGE GRADE SCHOOL 320 N Walnut St. Medicine Lodge KS 67104-1220 P Mr. Andrea Fisher DGSR Mr. Ryan Cunningham	TEL 620-886-5608 FAX 620-886-5990 BLDG. NO. 1472 EMAIL supt@usd254.org HOMEPAGE http://www.usd254.org	256	0	0	0	23	0	0	0

Enrollment as of Sept. 20, 2023

ttendance Centers, County, ity, and Administrative ersonnel	Telephone/Building #Email/Homepage	ELEM	MS	JH	SH	Faculty ELEM	Faculty MS	Faculty JH	Faculty SH
IEDICINE LODGE JR/SR HIGH CHOOL 00 W. Eldorado Ave ledicine Lodge KS 67104 Mr. Adam Maloney A Mr. Lowell Dohrman GSR Mr. Adam Maloney TC Mr. Adam Maloney	TEL 620-886-5667 FAX 620-886-3053 BLDG. NO. 1475 EMAIL adammaloney@usd254.org HOMEPAGE http://www.usd254.org	0	0	0	219	0	0	0	25
ARNES USD 223 /ashington Co - BOE district 5 12 N. Tripp O Box 188 arnes KS 66933-0188 Mr. Lee Schmidt C Mrs. Becky Bruna CSSS Mr. Lee Schmidt TC Mr. Lee Schmidt LC Mr. Lee Schmidt PRC Mrs. Becky Bruna ISC Mrs. Becky Bruna RC Mrs. Becky Bruna CYL Mr. Lee Schmidt SQD Mr. Lee Schmidt IOE Mr. Lee Schmidt PC Mr. Lee Schmidt D Mr. Tim Mueller QPA Mr. Lee Schmidt	TEL 785-763-4231 FAX 785-763-4461 BLDG. NO. 0612 EMAIL lschmidt@usd223.org HOMEPAGE www.usd223.org	317	0	0	116	23	0	0	17
ANOVER ELEM 09 E North anover KS 66945-0338 Mr. Cory Jensen SED Mrs. Anita Breen TC Mr. Cory Jensen GSR Mrs. Christy Steinfort	TEL 785-337-2281 FAX 785-337-2307 BLDG. NO. 0620 EMAIL cjensen@usd223.org HOMEPAGE www.usd223.org	179	0	0	0	10	0	0	0
ANOVER HIGH 09 E North anover KS 66945-0338 Mr. Cory Jensen SED Miss Anita Breen GSR Mr. Cory Jensen TC Ms. Christy Steinfort	TEL 785-337-2281 FAX 785-337-2307 BLDG. NO. 0622 EMAIL cjensen@usd223.org HOMEPAGE www.usd223.org	0	0	0	63	0	0	0	8
INN ELEM 00 Parkview O Box 345 inn KS 66953 Mr. Jeff Edwards SED Mrs. Anita Breen GSR Mr. Jeff Edwards TC Ms. Teresa Kearn	TEL 785-348-5531 FAX 785-348-5534 BLDG. NO. 0628 EMAIL jedwards@usd223.org HOMEPAGE www.usd223.org	138	0	0	0	13	0	0	0

Enrollment as of Sept. 20, 2023

Attendance Centers, County, City, and Administrative Personnel	Telephone/Building #Email/Homepage	ELEM	MS	JH	SH	Faculty ELEM	Faculty MS	Faculty JH	Faculty SH
LINN HIGH 300 Parkview P O Box 345 Linn KS 66953-0345 P Mr. Jeff Edwards DSED Ms. Anita Breen DGSR Mr. Jeff Edwards BTC Ms. Teresa Kearn	TEL 785-348-5531 FAX 785-348-5534 BLDG. NO. 0630 EMAIL jedwards@usd223.org HOMEPAGE www.usd223.org	0	0	0	53	0	0	0	9
BASEHOR-LINWOOD USD 458 Leavenworth Co - BOE district 1 2008 N 155th St Basehor KS 66007-0282 BC Mrs. Tyler Bacon IS Mrs. Sherry Reeves DCSSS Mr. Chris Vignery DTC Dr. Benjamin Pretz ELC Dr. Benjamin Pretz LPRC Dr. Benjamin Pretz MSC Mr. Chris Vignery ERC Mr. Fredy DeLeon HCYL Ms. Tonya Bettis ASQD Mrs. Sherry Reeves MOE Mrs. Tyler Bacon TPC Mr. Fredy DeLeon TD Mr. Stephanie Saueressig ASAS Dr. Benjamin Pretz DF Mr. Jeff Crouse DFS Mrs. Jasan Kraus DSED Mrs. Jennifer Martin DCI Dr. Benjamin Pretz DC Mrs. Ashley Razak DGSR Mrs. Sherry Reeves CEC Mrs. Jillian Porter IDEA Mrs. Tyler Bacon TIP Mrs. Jennifer Martin PSP Mrs. Jennifer Martin	TEL 913-724-1396 FAX 913-724-2709 BLDG. NO. 7158 EMAIL sreeves@usd458.org HOMEPAGE https://www.usd458.org	1248	622	0	821	111	43	0	49
BASEHOR ELEMENTARY SCHOOL 15602 Leavenworth Rd P O Box 276 Basehor KS 66007-0276 P Mrs. Lisa Konzem BTC Mrs. Baileigh Faler DSED Mrs. Jennifer Martin DGSR Mrs. Sherry Reeves	TEL 913-724-1038 FAX 913-724-1492 BLDG. NO. 7160 EMAIL sreeves@usd458.org HOMEPAGE http://www.usd458.org/BES/	454	0	0	0	41	0	0	0
BASEHOR-LINWOOD HIGH SCHOOL 2108 North 155 Street P O Box 255 Basehor KS 66007-0255 P Mr. Erin Morrison AP Mr. Shawn Phillips BTC Mrs. Stephanie Billet DSED Ms. Jennifer Martin DGSR Mrs. Erin Morrison DVE Mr. Amand Riley	TEL 913-724-2266 FAX 913-724-2040 BLDG. NO. 7164 EMAIL emorrison@usd458.org HOMEPAGE http://www.usd458.org/BLHS/	0	0	0	821	0	0	0	49

Enrollment as of Sept. 20, 2023

Attendance Centers, County, City, and Administrative Personnel	Telephone/Building #Email/Homepage	ELEM	MS	JH	SH	Faculty ELEM	Faculty MS	Faculty JH	Faculty SH
BASEHOR-LINWOOD MIDDLE SCHOOL 15900 Conley Road 2008 N 155TH Basehor KS 66007 P Mrs. Michael Isaacson AP Mr. Scott Hornbaker DSED Ms. Jennifer Martin BTC Mrs. Chelsey McCasland DGSR Mrs. Charleen Reeves	TEL 913-724-2976 FAX 913-724-3211 BLDG. NO. 7172 EMAIL misaacsen@usd458.org HOMEPAGE http://www.usd458.org/BLMS/	0	622	0	0	0	43	0	0
BASEHOR-LINWOOD VIRTUAL SCHOOL 2108 N 155th ST Basehor KS 66007 P Mr. Tige Stone BTC Ms. Cassie Arnold DSED Ms. Jennifer Martin DCI Dr. Benjamin Pretz DGSR Ms. Charleen Reeves	TEL 913-724-1727 FAX 913-724-4518 BLDG. NO. 7188 EMAIL tstone@usd458.org HOMEPAGE https://www.blvs.org	0	0	0	0	0	0	0	0
GLENWOOD RIDGE ELEMENTARY SCHOOL 17550 157th Terrace 2008 N 155TH ST Basehor KS 66007 P Ms. Jenny Stoops DSED Ms. Jennifer Martin DGSR Mrs. Charleen Reeves BTC Ms. Jenny Stoops	TEL 913-724-3536 FAX 913-724-3539 BLDG. NO. 7175 EMAIL jstoops@usd458.org HOMEPAGE http://www.usd458.org/GRES/	419	0	0	0	35	0	0	0
GRAY HAWK ELEMENTARY SCHOOL 16000 Garden Parkway Basehor KS 66007 P Dr. Dustin Springer DSED Mrs. Jennifer Martin DGSR Mrs. Charleen Reeves BTC Dr. Dustin Springer	TEL 913-662-7170 FAX 913-392-3851 BLDG. NO. 7181 EMAIL dspringer@usd458.org HOMEPAGE http://www.usd458.org/GhES/	247	0	0	0	21	0	0	0
LINWOOD ELEMENTARY SCHOOL 14840 178TH Street Bonner Springs KS 66012 P Mrs. Kathryn McBride DSED Ms. Jennifer Martin DGSR Mrs. Charleen Reeves	TEL 913-724-2323 FAX 913-423-5659 BLDG. NO. 7170 EMAIL kmcbride@usd458.org HOMEPAGE http://www.usd458.org/LES/	128	0	0	0	14	0	0	0

Enrollment as of Sept. 20, 2023

Attendance Centers, County, City, and Administrative Personnel	Telephone/Building #Email/Homepage	ELEM	MS	JH	SH	Faculty ELEM	Faculty MS	Faculty JH	Faculty SH
BAXTER SPRINGS USD 508 Cherokee Co - BOE district 9 1108 Military Ave Baxter Springs KS 66713 S Mr. David Pendergraft BC Mrs. Carrie Oakes DCSSS Mrs. Shelly Bottorff DTC Mr. Arthur Commons ELC Mr. David Pendergraft LPRC Mr. David Pendergraft MSC Mrs. Carrie Oakes ERC Mr. Ross Davis HCYL Mr. David Pendergraft ASQD Mr. Kenneth Boeckman MOE Mr. David Pendergraft TPC Mr. Ross Davis TD Mrs. Melissa Arnall DSED Mr. Greg Kubler	TEL 620-856-2375 FAX 620-856-3943 BLDG. NO. 8700 EMAIL penderd@usd508.org HOMEPAGE http://www.usd508.org	422	0	0	446	37	0	0	36
BAXTER SPRINGS HIGH 100 N Military Baxter Springs KS 66713 P Mr. Jason Walker P Mr. Cory White AP Mr. Cord Baldwin DA Mr. Kenneth Boeckman DC Mr. Arthur Commons BTC Mr. Arthur Commons DGSR Mr. Cory White	TEL 620-856-3366 FAX 620-856-2918 BLDG. NO. 8710 EMAIL whitec@usd508.org HOMEPAGE www.usd508.org	0	0	0	396	0	0	0	36
CENTRAL ELEM 1501 Park Ave Baxter Springs KS 66713 P Mr. Kevin Wade DGSR Mr. Kevin Wade	TEL 620-856-3311 FAX 620-856-3792 BLDG. NO. 8702 EMAIL wadek@usd508.org HOMEPAGE www.usd508.org	212	0	0	0	21	0	0	0
LINCOLN ELEM 801 Lincoln Baxter Springs KS 66713 P Mr. Kenneth Boeckman DGSR Mr. Kenneth Boeckman	TEL 620-856-3322 FAX 620-856-4173 BLDG. NO. 8704 EMAIL boeckmk@usd508.org HOMEPAGE www.usd508.org	210	0	0	0	16	0	0	0
USD 508 EACADEMY 100 N. Miliary Baxter Springs KS 66713 P Mr. Artie Roberts BTC Mr. Arthur Commons DGSR Mr. Artie Roberts DIDL Mr. Artie Roberts	TEL 620-856-3366 FAX 620-856-2918 BLDG. NO. 8707 EMAIL roberta@usd508.org HOMEPAGE usd508.org	0	0	0	50	0	0	0	0

Enrollment as of Sept. 20, 2023

Attendance Centers, County, City, and Administrative Personnel	Telephone/Building #Email/Homepage	ELEM	MS	JH	SH	Faculty ELEM	Faculty MS	Faculty JH	Faculty SH
BELLE PLAINE USD 357 Sumner Co - BOE district 10 719 N Main Box 760 Belle Plaine KS 67013-0760 S Mr. Pete Bastian BC Mrs. Becke Shivers DCSSS Mrs. Diane Bacon DTC Mrs. Diane Bacon ELC Mr. Mike Welty LPRC Mrs. Becke Shivers MSC Mrs. Becke Shivers ERC Mrs. Tara Golden HCYL Ms. Lisa Shaw ASQD Ms. Tammy Withrow MOE Mrs. Becke Shivers TPC Mrs. Tara Golden TD Mr. Sam Lyles DSED Ms. Amanda Lowrance DF Mr. Gary Mason DGSR Mrs. Amanda Stone ADSED Ms. Hannah Hemberger	TEL 620-488-2288 FAX 620-488-3517 BLDG. NO. 4360 EMAIL pbastian@usd357.org HOMEPAGE www.usd357.org	205	188	0	167	20	14	0	18
BELLE PLAINE ELEM 614 N Merchant Box 338 Belle Plaine KS 67013-0338 P Mrs. Tammy Withrow BTC Ms. Tearra Hoover DGSR Mrs. Leslie Miller	TEL 620-488-2617 FAX 620-488-3976 BLDG. NO. 4362 EMAIL twithrow@usd357.org HOMEPAGE http://www.usd357.org	205	0	0	0	20	0	0	0
BELLE PLAINE HIGH 901 N. Main Street Box 8 Belle Plaine KS 67013-0008 P Mr. Keith George AP Mr. Logan Hernandez BTC Mrs. Diane Bacon SC Mrs. Diane Bacon DA Mr. Logan Hernandez DGSR Mrs. Leslie Miller	TEL 620-488-2421 FAX 620-488-3536 BLDG. NO. 4364 EMAIL kgeorge@usd357.org HOMEPAGE http://www.usd357.org	0	0	0	167	0	0	0	18
BELLE PLAINE MIDDLE 724 N Merchant Box 457 Belle Plaine KS 67013-0457 P Mr. Josh Godwin HCYL Ms. Lisa Shaw SC Mrs. Lisa Shaw DGSR Mrs. Amanda Stone	TEL 620-488-2222 FAX 620-488-3391 BLDG. NO. 4363 EMAIL jgodwin@usd357.org HOMEPAGE http://www.usd357.org	0	188	0	0	0	14	0	0

Enrollment as of Sept. 20, 2023

Attendance Centers, County, City, and Administrative Personnel	Telephone/Building #Email/Homepage	ELEM	MS	JH	SH	Faculty ELEM	Faculty MS	Faculty JH	Faculty SH
BELOIT USD 273 Mitchell Co - BOE district 5 3075 US Highway 24 PO Box 547 Beloit KS 67420-0547 S Mr. Jeff Travis BC Mrs. Tiffany Schroeder DCSSS Mrs. Brennan Eilert DTC Mrs. Mindy Hilt ELC Mrs. Tara Miner LPRC Mr. Jeff Travis MSC Mrs. Tara Miner ERC Mrs. Tara Miner HCYL Mr. Jeff Travis ASQD Mr. Brady Dean MOE Mrs. Christie Gerdes TPC Mr. Kent Woerner TD Mr. Keith Kresin DSED Mrs. Christie Gerdes DQPA Mr. Jeff Travis IDEA Mrs. Christie Gerdes TIP Mrs. Christie Gerdes PSP Mrs. Christie Gerdes	TEL 785-738-3261 FAX 785-738-4103 BLDG. NO. 2210 EMAIL jtravis@usd273.org HOMEPAGE www.usd273.org	463	0	0	329	40	0	0	39
BELOIT ELEM 1201 N Bell PO Box 586 Beloit KS 67420-0586 P Mrs. Janet Porter AP Mr. Garry Lowry DGSR Mrs. Janet Porter	TEL 785-738-3581 FAX 785-738-3357 BLDG. NO. 2214 EMAIL jporter@usd273.org HOMEPAGE www.usd273.org	463	0	0	0	40	0	0	0
BELOIT JR-SR HIGH 1711 N Walnut PO Box 606 Beloit KS 67420-0606 P Mr. Casey Seyfert AP Mr. Kyle Beisner BTC Mrs. Casey Seyfert DGSR Mr. Casey Seyfert	TEL 785-738-3593 FAX 785-738-5566 BLDG. NO. 2218 EMAIL cseyfert@usd273.org HOMEPAGE www.usd273.org	0	0	0	329	0	0	0	39
ASPEN GROVE ELEMENTARY 12402 West 182nd Terrace Overland Park KS 66223 P Dr. Gretchen Anderson DGSR Dr. Gretchen Anderson ASQB Mr. Adam Wade	TEL 913-456-2500 FAX 913-- BLDG. NO. 1370 EMAIL AspenGroveElementary@bluevalleyk12.org HOMEPAGE https://www.bluevalleyk12.org/age	0	0	0	0	0	0	0	0
AUBRY BEND MIDDLE SCHOOL 12501 W. 175th Street Overland Park KS 66221 P Mr. Chris Legleiter AP Mr. Ryan Colburn DGSR Mr. Chris Legleiter	TEL 913-624-2300 FAX 913-624-2348 BLDG. NO. 0823 EMAIL cLegleiter@bluevalleyk12.org HOMEPAGE www.bluevalleyk12.org/ABM	0	779	0	0	0	58	0	0

Enrollment as of Sept. 20, 2023

Attendance Centers, County, City, and Administrative Personnel	Telephone/Building #Email/Homepage	ELEM	MS	JH	SH	Faculty ELEM	Faculty MS	Faculty JH	Faculty SH
BLUE RIVER ELEMENTARY 5101 W. 163rd Terrace Overland Park KS 66085-9383 P Ms. Melissa Blevins DGSR Ms. Melissa Blevins ASQB Mr. Adam Wade	TEL 913-239-6000 FAX 913-239-6048 BLDG. NO. 7786 EMAIL HOMEPAGE https://www.bluevalleyk12.org/bre	484	0	0	0	37	0	0	0
BLUE VALLEY ACADEMY 7500 W.149th Terrace Overland Park KS 66223-2236 P Mr. Scott Kreshel DGSR Mr. Scott Kreshel	TEL 913-239-4529 FAX 913-239-4534 BLDG. NO. 7789 EMAIL HOMEPAGE www.bluevalleyk12 .org/schools/high/academy	0	0	0	0	0	0	0	0
BLUE VALLEY USD 229 Johnson Co - BOE district 3 15020 Metcalf Ave. Overland Park KS 66223-2200 S Dr. Tonya Merrigan BC Mrs. Anna Sweeney DCSSS Dr. Mark Schmidt DTC Ms. Kelly June ELC Dr. Eric Punswick LPRC Dr. Eric Punswick MSC Mrs. Kelly June ERC Mr. Brian Daley HCYL Mr. Matt Ortman ASQD Mr. Adam Wade MOE Mr. Kyle Hayden TPC Mr. Brian Daley TD Mr. Jason Gillam DS Dr. Katie Collier DS Mr. Kyle Hayden DC Mr. Kaci Brutto DHR Dr. Steve Heinauer DVE Mr. Corey Mohn DGSR Mrs. Shelly Nielsen DA Mr. Matt Ortman DSED Dr. Mark Schmidt DQPA Mr. Adam Wade C Ms. Susan Butler CFO Mr. Jeremy McFadden BM Mr. Jason Gillam IDEA Dr. Mark Schmidt PSP Dr. Mark Schmidt TIP Ms. Karen Tolar	TEL 913-239-4000 FAX 913-239-4150 BLDG. NO. 0766 EMAIL amsweeney03@bluevalleyk12.org HOMEPAGE www.bluevalleyk12.org	9756	5078	0	7320	786	422	0	480
BLUE VALLEY HIGH 6001 W. 159th St. Stilwell KS 66085-8808 P Mr. Charles Golden AP Ms. Mollie McNally AP Mr. Brad Page AP Mr. Jerald VanRheen DGSR Mr. Charles Golden BTC Mr. Brad Page	TEL 913-239-4800 FAX 913-239-4835 BLDG. NO. 0770 EMAIL BlueValleyHigh@bluevalleyk12.org HOMEPAGE https://www.bluevalleyk12.org/bvh	0	0	0	1489	0	0	0	97

Enrollment as of Sept. 20, 2023

Attendance Centers, County, City, and Administrative Personnel	Telephone/Building #Email/Homepage	ELEM	MS	JH	SH	Faculty ELEM	Faculty MS	Faculty JH	Faculty SH
BLUE VALLEY MIDDLE 5001 W. 163rd Terrace Overland Park KS 66085-9385 P Mr. Bryan Salsgiver AP Ms. Brooke Ash DGSR Mr. Bryan Salsgiver	TEL 913-239-5100 FAX 913-239-5148 BLDG. NO. 0776 EMAIL BlueValleyMiddle@bluevalleyk12.org HOMEPAGE https://www.bluevalleyk12.org/bvm	0	560	0	0	0	48	0	0
BLUE VALLEY NORTH HIGH 12200 Lamar Ave. Overland Park KS 66209-2711 P Dr. Tyson Ostroski AP Mr. Cory Cox AP Ms. Kelli Kurle AP Mr. Michael Moss BTC Dr. Tyson Ostroski DGSR Dr. Tyson Ostroski	TEL 913-239-3000 FAX 913-239-3038 BLDG. NO. 0769 EMAIL BlueValleyNorth@bluevalleyk12.org HOMEPAGE https://www.bluevalleyk12.org/bvn	0	0	0	1531	0	0	0	102
BLUE VALLEY NORTHWEST HIGH 13260 Switzer Road Overland Park KS 66213-3306 P Mrs. Leah Vomhof AP Ms. Jeff Aman AP Ms. Kelsey Bakalar BTC Mrs. Leah Vomhof DGSR Mrs. Leah Vomhof	TEL 913-239-3400 FAX 913-239-3555 BLDG. NO. 7774 EMAIL HOMEPAGE https://www.bluevalleyk12.org/bvnw	0	0	0	1573	0	0	0	99
BLUE VALLEY SOUTHWEST HIGH SCHOOL 17600 Quivira Road Overland Park KS 66062 P Mr. Tyler Alexander AP Ms. Anne Kastelic AP Mr. Michael Rasmussen BTC Mr. Tyler Alexander DGSR Mr. Tyler Alexander	TEL 913-624-2000 FAX 913-624-2048 BLDG. NO. 0820 EMAIL HOMEPAGE www.bluevalleyk12.org/BVSW	0	0	0	1072	0	0	0	75
BLUE VALLEY VIRTUAL PROGRAM 15020 Metcalf Ave Overland Park KS 66223 P Mr. Robert Asquith BTC Mr. Robert Asquith DGSR Mr. Cassandra Delmont D Mr. Adam Wessel	TEL 913-239-4275 FAX 913-- BLDG. NO. 1319 EMAIL RAsquith@bluevalleyk12.org HOMEPAGE https://www.bluevalleyk12.org/	0	0	0	0	0	0	0	0
BLUE VALLEY WEST HIGH 16200 Antioch Road Overland Park KS 66085-9382 P Ms. Katie Bonnema AP Mr. Bryan Brutto AP Mr. Casey Petty AP Mr. Kevin Simmerman BTC Ms. Katie Bonnema DGSR Ms. Katie Bonnema	TEL 913-239-3700 FAX 913-239-3880 BLDG. NO. 7777 EMAIL BlueValleyWest@bluevalleyk12.org HOMEPAGE https://www.bluevalleyk12.org/bvw	0	0	0	1655	0	0	0	104

Enrollment as of Sept. 20, 2023

Attendance Centers, County, City, and Administrative Personnel	Telephone/Building #Email/Homepage	ELEM	MS	JH	SH	Faculty ELEM	Faculty MS	Faculty JH	Faculty SH
CEDAR HILLS ELEMENTARY 9100 W. 165th St. Overland Park KS 66085-9382 P Mr. Cade Chace DGSR Mr. Cade Chace ASQB Mr. Adam Wade	TEL 913-239-3300 FAX 913-239-3348 BLDG. NO. 0758 EMAIL CedarHillsElementary@bluevalleyk12 .org HOMEPAGE https://www.bluevalleyk12.org/che	595	0	0	0	42	0	0	0
CENTER FOR ADVANCED PROFESSIONAL STUDIES 7511 W. 149th Terrace Overland Park KS 66223 P Mr. Corey Mohn DGSR Mr. Corey Mohn D Mr. Chad Ralston ED Mr. Corey Mohn	TEL 913-239-5900 FAX 913-239-5948 BLDG. NO. 0821 EMAIL cmohn@bluevalleyk12.org	0	0	0	0	0	0	0	4
COTTONWOOD POINT ELEMENTARY 10521 W. 129th St. Overland Park KS 66213-3459 P Ms. Kate Burrow DGSR Ms. Kate Burrow ASQB Mr. Adam Wade	TEL 913-239-6100 FAX 913-239-6148 BLDG. NO. 0783 EMAIL HOMEPAGE https://www.bluevalleyk12.org/cpe	344	0	0	0	33	0	0	0
HARMONY ELEMENTARY 14140 Grant St. Overland Park KS 66221-2148 P Dr. Nate Kremer DGSR Dr. Nate Kremer ASQB Mr. Adam Wade	TEL 913-239-6200 FAX 913-239-6248 BLDG. NO. 0785 EMAIL HOMEPAGE https://www.bluevalleyk12.org/hes	503	0	0	0	36	0	0	0
HARMONY MIDDLE 10101 W. 141st St. Overland Park KS 66221-2165 P Mr. Nate Winslow AP Ms. Emily Wilson DGSR Mr. Nate Winslow	TEL 913-239-5200 FAX 913-239-5248 BLDG. NO. 0784 EMAIL HOMEPAGE https://www.bluevalleyk12.org/hms	0	534	0	0	0	43	0	0
HEARTLAND ELEMENTARY 12775 Goodman St. Overland Park KS 66213-2786 P Dr. Annette Sauceda DGSR Dr. Annette Sauceda ASQB Mr. Adam Wade	TEL 913-239-6300 FAX 913-239-6348 BLDG. NO. 7775 EMAIL HOMEPAGE https://www.bluevalleyk12.org/hrt	384	0	0	0	33	0	0	0
INDIAN VALLEY ELEMENTARY 11600 Knox St. Overland Park KS 66210-3608 P Ms. Kristin Venable DGSR Ms. Kristin Venable ASQB Mr. Adam Wade	TEL 913-239-6400 FAX 913-239-6448 BLDG. NO. 0780 EMAIL IndianValleyElementary@bluevalleyk12 .org HOMEPAGE https://www.bluevalleyk12.org/ive	351	0	0	0	35	0	0	0

Enrollment as of Sept. 20, 2023

Attendance Centers, County, City, and Administrative Personnel	Telephone/Building #Email/Homepage	ELEM	MS	JH	SH	Faculty ELEM	Faculty MS	Faculty JH	Faculty SH
LAKEWOOD ELEMENTARY 14600 Lamar Ave. Overland Park KS 66223-9998 P Mrs. Kathleen Cigich DGSR Mrs. Kathleen Cigich ASQB Mr. Adam Wade	TEL 913-239-6500 FAX 913-239-6548 BLDG. NO. 0756 EMAIL HOMEPAGE https://www.bluevalleyk12.org/lke	553	0	0	0	40	0	0	0
LAKEWOOD MIDDLE 6601 Edgewater Drive Overland Park KS 66223-2465 P Dr. Lisa Stolper AP Mr. Dylan Owings DGSR Dr. Lisa Stolper	TEL 913-239-5800 FAX 913-239-5848 BLDG. NO. 0757 EMAIL LakewoodMiddle@bluevalleyk12.org HOMEPAGE https://www.bluevalleyk12.org/lkm	0	589	0	0	0	46	0	0
LEAWOOD ELEMENTARY 2400 W. 123rd St. Leawood KS 66209-1299 P Ms. Jenny Hayes DGSR Ms. Jenny Hayes ASQB Mr. Adam Wade	TEL 913-239-6600 FAX 913-239-6648 BLDG. NO. 0773 EMAIL HOMEPAGE https://www.bluevalleyk12.org/les	568	0	0	0	39	0	0	0
LEAWOOD MIDDLE 2410 W. 123rd St. Leawood KS 66209-1214 P Mr. Ryan Colburn AP Mr. Reese Sperfslage DGSR Mr. Ryan Colburn	TEL 913-239-5300 FAX 913-239-5348 BLDG. NO. 0778 EMAIL LeawoodMiddle@bluevalleyk12.org HOMEPAGE https://www.bluevalleyk12.org/lms	0	477	0	0	0	41	0	0
LIBERTY VIEW ELEMENTARY 14800 S. Greenwood St. Olathe KS 66062-3477 P Ms. Suzie Martin DGSR Ms. Suzie Martin ASQB Mr. Adam Wade	TEL 913-239-7700 FAX 913-239-7748 BLDG. NO. 0765 EMAIL LibertyViewElementary@bluevalleyk12.org HOMEPAGE https://www.bluevalleyk12.org/lve	415	0	0	0	34	0	0	0
MISSION TRAIL ELEMENTARY 13200 Mission Road Leawood KS 66209-1750 P Ms. Debra Bond DGSR Ms. Debra Bond ASQB Mr. Adam Wade	TEL 913-239-6700 FAX 913-239-6748 BLDG. NO. 0777 EMAIL MissionTrailElementary@bluevalleyk12.org HOMEPAGE https://www.bluevalleyk12.org/mte	382	0	0	0	35	0	0	0
MORSE ELEMENTARY 15201 Monrovia St. Overland Park KS 66221-2369 P Ms. Selber Selber DGSR Ms. Charity Selber ASQB Mr. Adam Wade	TEL 913-239-6800 FAX 913-239-6848 BLDG. NO. 0771 EMAIL MorseElementary@bluevalleyk12.org HOMEPAGE https://www.bluevalleyk12.org/mor	359	0	0	0	30	0	0	0

Enrollment as of Sept. 20, 2023

Attendance Centers, County, City, and Administrative Personnel	Telephone/Building #Email/Homepage	ELEM	MS	JH	SH	Faculty ELEM	Faculty MS	Faculty JH	Faculty SH
OAK HILL ELEMENTARY 10200 W. 124th St. Overland Park KS 66213-1875 P Ms. Keith Wohlgemuth DGSR Ms. Keith Wohlgemuth ASQB Mr. Adam Wade	TEL 913-239-6900 FAX 913-239-6948 BLDG. NO. 0782 EMAIL HOMEPAGE https://www.bluevalleyk12.org/ohe	469	0	0	0	38	0	0	0
OVERLAND TRAIL ELEMENTARY 6225 W. 133rd St. Overland Park KS 66209-3938 P Mrs. Erica McDonald DGSR Mrs. Erica McDonald ASQB Mr. Adam Wade	TEL 913-239-7000 FAX 913-239-7048 BLDG. NO. 0779 EMAIL HOMEPAGE https://www.bluevalleyk12.org/ote	617	0	0	0	49	0	0	0
OVERLAND TRAIL MIDDLE 6201 W. 133rd St. Overland Park KS 66209-3939 P Dr. Trent Stern AP Ms. Nicole Orrick DGSR Dr. Trent Stern	TEL 913-239-5400 FAX 913-239-5448 BLDG. NO. 0781 EMAIL OverlandTrailMiddle@bluevalleyk12 ..org HOMEPAGE https://www.bluevalleyk12.org/otm	0	511	0	0	0	48	0	0
OXFORD MIDDLE 12500 Switzer Road Overland Park KS 66213-1804 P Ms. Courtney Domoney DGSR Ms. Courtney Domoney	TEL 913-239-5500 FAX 913-239-5548 BLDG. NO. 0767 EMAIL HOMEPAGE https://www.bluevalleyk12.org/oms	0	580	0	0	0	50	0	0
PLEASANT RIDGE MIDDLE 9000 W. 165th St. Overland Park KS 66085-9073 P Ms. Phoebe Lewis AP Mr. Derek Adams DGSR Ms. Phoebe Lewis	TEL 913-239-5700 FAX 913-239-5748 BLDG. NO. 7787 EMAIL HOMEPAGE https://www.bluevalleyk12.org/prm	0	599	0	0	0	48	0	0
PRAIRIE STAR ELEMENTARY 3800 W. 143rd St. Leawood KS 66224-4504 P Mr. Stacey Sperry DGSR Mr. Stacey Sperry ASQB Mr. Adam Wade	TEL 913-239-7100 FAX 913-239-7148 BLDG. NO. 7773 EMAIL HOMEPAGE https://www.bluevalleyk12.org/pse	375	0	0	0	33	0	0	0
PRAIRIE STAR MIDDLE 14201 Mission Road Leawood KS 66224-9718 P Mr. Eric Rembold AP Mr. Kyle Braden DGSR Mr. Eric Rembold	TEL 913-239-5600 FAX 913-239-5648 BLDG. NO. 7776 EMAIL HOMEPAGE https://www.bluevalleyk12.org/psm	0	449	0	0	0	41	0	0

Enrollment as of Sept. 20, 2023

Attendance Centers, County, City, and Administrative Personnel	Telephone/Building #Email/Homepage	ELEM	MS	JH	SH	Faculty ELEM	Faculty MS	Faculty JH	Faculty SH
STANLEY ELEMENTARY 6121 W. 158th St. Overland Park KS 66223-3474 P Ms. Elizabeth Bodenhamer DGSR Ms. Elizabeth Bodenhamer ASQB Mr. Adam Wade	TEL 913-239-7200 FAX 913-239-7248 BLDG. NO. 0768 EMAIL StanleyElementary@bluevalleyk12.org HOMEPAGE https://www.bluevalleyk12.org/stan	468	0	0	0	36	0	0	0
STILWELL ELEMENTARY 6410 W. 199th St. Stilwell KS 66085-9415 P Ms. Lisa Thompson DGSR Ms. Lisa Thompson ASQB Mr. Adam Wade	TEL 913-239-7300 FAX 913-239-7348 BLDG. NO. 0774 EMAIL HOMEPAGE https://www.bluevalleyk12.org/stil	244	0	0	0	27	0	0	0
SUNRISE POINT ELEMENTARY 15800 Roe Ave. Overland Park KS 66224 P Ms. Jamie Peemoeller DGSR Ms. Jamie Peemoeller ASQB Mr. Adam Wade	TEL 913-239-7500 FAX 913-239-7548 BLDG. NO. 7790 EMAIL clselber@bluevalleyk12.org HOMEPAGE www.bluevalleyk12.org/SPE	458	0	0	0	37	0	0	0
SUNSET RIDGE ELEMENTARY 14901 England St. Overland Park KS 66221-2273 P Ms. Mary Riley DGSR Ms. Mary Riley ASQB Mr. Adam Wade	TEL 913-239-7400 FAX 913-239-7448 BLDG. NO. 7788 EMAIL HOMEPAGE https://www.bluevalleyk12.org/sre	391	0	0	0	34	0	0	0
TIMBER CREEK ELEMENTARY SCHOOL 16451 Flint St Overland Park KS 66062 P Ms. TARA WALROD DGSR Ms. TARA WALROD	TEL 913-239-7800 FAX 913-239-7848 BLDG. NO. 0759 EMAIL TimberCreekElementary@bluevalleyk12.org HOMEPAGE http://www.bluevalleyk12.org/TCE	614	0	0	0	43	0	0	0
VALLEY PARK ELEMENTARY 12301 Lamar Ave. Overland Park KS 66209-2702 P Ms. Melissa Hansen DGSR Ms. Melissa Hansen ASQB Mr. Adam Wade	TEL 913-239-7600 FAX 913-239-7648 BLDG. NO. 0772 EMAIL ValleyParkElementary@bluevalleyk12.org HOMEPAGE https://www.bluevalleyk12.org/vpe	644	0	0	0	52	0	0	0
WOLF SPRINGS ELEMENTARY SCHOOL 9300 W. 178th Street Overland Park KS 66013 P Ms. April Rottinghaus DGSR Ms. April Rottinghaus	TEL 913-624-2400 FAX 913-624-2448 BLDG. NO. 0937 EMAIL info@bluevalleyk12.org	538	0	0	0	41	0	0	0

Enrollment as of Sept. 20, 2023

Attendance Centers, County, City, and Administrative Personnel	Telephone/Building #Email/Homepage	ELEM	MS	JH	SH	Faculty ELEM	Faculty MS	Faculty JH	Faculty SH
BLUE VALLEY HIGH 2 Ram Way PO Box 68 Randolph KS 66554 P Mr. Anthony Meals BTC Mr. Anthony Meals DGSR Mr. Anthony Meals	TEL 785-293-5255 FAX 785-293-5372 BLDG. NO. 5166 EMAIL ameals@usd384.org HOMEPAGE www.usd384.org	0	0	0	72	0	0	0	7
MCCORMICK ELEMENTARY 109 North 1st PO Box 68 Olsburg KS 66520 P Ms. Caitlin Combest DGSR Mr. Rex Boley	TEL 785-468-3551 FAX 785-468-3669 BLDG. NO. 5160 EMAIL rboley@usd384.org HOMEPAGE www.usd384.org	89	0	0	0	8	0	0	0
BLUE VALLEY USD 384 Riley Co - BOE district 1 3 Ram Way Box 98 Randolph KS 66554 S Mr. Rex Boley BC Mrs. Alison Moore DCSSS Mrs. Brooke Moser DTC Mr. Farren Constable ELC Mr. Rex Boley LPRC Mrs. Alison Moore MSC Mr. Rex Boley ERC Mrs. Alison Moore HCYL Mr. Rex Boley ASQD Ms. Caitlin Combest MOE Mrs. Alison Moore TPC Mr. Farren Constable TD Mr. Rex Boley DCI Mr. Rex Boley DQPA Mr. Rex Boley DSED Ms. Anita Breen DA Mr. Quinton Cravens DFS Ms. Alison Moore	TEL 785-293-5256 FAX 785-293-5607 BLDG. NO. 5156 EMAIL rboley@usd384.org HOMEPAGE http://www.usd384.org	89	68	0	72	8	5	0	7
RANDOLPH MIDDLE 3 Ram Way Box 98 Randolph KS 66554 P Mr. Rex Boley DGSR Mr. Rex Boley	TEL 785-293-5256 FAX 785-293-5607 BLDG. NO. 5164 EMAIL amoore@usd384.org HOMEPAGE www.usd384.org	0	68	0	0	0	5	0	0

Enrollment as of Sept. 20, 2023

Attendance Centers, County, City, and Administrative Personnel	Telephone/Building #Email/Homepage	ELEM	MS	JH	SH	Faculty ELEM	Faculty MS	Faculty JH	Faculty SH
BLUESTEM USD 205 Butler Co - BOE district 9 625 S. Mill Road Leon KS 67074 S Mr. Joel Lovesee BC Mrs. Amanda Witty DCSSS Mr. Joel Lovesee DTC Ms. Jaz Burdette ELC Ms. Michelle McLallen LPRC Mr. Joel Lovesee MSC Mr. Joel Lovesee ERC Mr. Joel Lovesee HCYL Mr. Joel Lovesee ASQD Mr. Dexter Carpenter MOE Mr. Joel Lovesee TPC Mr. Aaron Linville TD Mr. Nathan Powers DQPA Mrs. Kasie Kieffer DCI Ms. Kasie Kieffer DSED Mr. Joel Lovesee	TEL 316-742-3261 FAX 316-742-9265 BLDG. NO. 0236 EMAIL jlovesee@usd205.com HOMEPAGE http://www.usd205.com	254	0	0	258	20	0	0	22
BLUESTEM ELEMENTARY SCHOOL 501 Mill Road Leon KS 67074 P Mr. Dexter Carpenter DGSR Mr. Dexter Carpenter	TEL 316-742-3291 FAX 316-742-9966 BLDG. NO. 0238 EMAIL dcarpenter@usd205.com HOMEPAGE www.usd205.com	254	0	0	0	20	0	0	0
BLUESTEM JR/SR HIGH 500 Bluestem Drive Leon KS 67074 P Ms. Becky Sailor AP Mr. Steve Oltman BTC Mrs. Elizabeth Hamblin DA Mr. Steve Oltman DGSR Ms. Becky Sailor	TEL 316-742-3281 FAX 316-742-3813 BLDG. NO. 0240 EMAIL bsailor@usd205.com HOMEPAGE www.usd205.com	0	0	0	258	0	0	0	22

Enrollment as of Sept. 20, 2023

Attendance Centers, County, City, and Administrative Personnel	Telephone/Building #Email/Homepage	ELEM	MS	JH	SH	Faculty ELEM	Faculty MS	Faculty JH	Faculty SH
BONNER SPRINGS USD 204 Wyandotte Co - BOE district 4 2200 S 138th Street Bonner Springs KS 66012-0435 S Mr. Rick Moulin BC Dr. Leticia Porter DCSSS Dr. Sarah Andaverde DTC Dr. Sarah Andaverde ELC Ms. Sarah Armstrong LPRC Ms. Sarah Armstrong MSC Ms. Sarah Armstrong ERC Mr. Mark Wiseman HCYL Mrs. Lisa Terrell ASQD Dr. Matt Wachel MOE Mrs. Rebecca Barger TPC Mr. Mark Wiseman TD Ms. Debbie Elmer CSS Dr. Sarah Andaverde DQPA Dr. Sarah Andaverde DSD Dr. Sarah Andaverde DGSR Dr. Sarah Andaverde DHR Ms. Sarah Armstrong DFS Ms. Sarah Armstrong SSC Ms. Sarah Armstrong DF Mr. Scott Bennett DA Mr. Douglas Hitchcock DSED Dr. Lawrie Jakyta DVE Dr. Matt Wachel DBME Dr. Matt Wachel DCI Dr. Matt Wachel DC Ms. Kaela Williams DHS Mrs. Jeri Cochran BM Dr. Leticia Porter CEC Dr. Matt Wachel TIP Dr. Sarah Andaverde	TEL 913-422-5600 FAX 913-422-4193 BLDG. NO. 0204 EMAIL info@usd204.net HOMEPAGE www.usd204.net	1078	585	0	802	101	52	0	62
BONNER SPRINGS ELEMENTARY 212 S Neconi Bonner Springs KS 66012 P Mrs. Katie Lorentzson AP Mrs. Michelle Clary DGSR Dr. Sarah Andaverde BTC Mrs. Katie Lorentzen	TEL 913-441-1777 FAX 913-441-3447 BLDG. NO. 0210 EMAIL lorentzsonk@usd204.net HOMEPAGE www.usd204.net	381	0	0	0	34	0	0	0
BONNER SPRINGS HIGH 100 McDanield Bonner Springs KS 66012 P Mr. Don Hillard AP Mr. Matthew Dunning AP Mrs. Lindsay McCracken DGSR Mr. Don Hilliard DA Mr. Doug Hitchcock BTC Mrs. Lindsay McCracken	TEL 913-422-5121 FAX 913-422-7284 BLDG. NO. 0214 EMAIL hilliardd@usd204.net HOMEPAGE www.usd204.net	0	0	0	802	0	0	0	62

Enrollment as of Sept. 20, 2023

Attendance Centers, County, City, and Administrative Personnel	Telephone/Building #Email/Homepage	ELEM	MS	JH	SH	Faculty ELEM	Faculty MS	Faculty JH	Faculty SH
DELAWARE RIDGE ELEMENTARY 1601 North 130th Street Kansas City KS 66115 P Dr. Steven Archer AP Ms. Erica Lussier DGSR Dr. Sarah Andaverde BTC Dr. Steven Archer	TEL 913-441-2126 FAX 913-422-4193 BLDG. NO. 0228 EMAIL archers@usd204.net HOMEPAGE www.usd204.net	356	0	0	0	33	0	0	0
EDWARDSVILLE ELEM 1801 S 104th St Edwardsville KS 66111 P Mrs. Nancy Julo AP Ms. Erica Lussier DGSR Dr. Sarah Andaverde BTC Mrs. Nancy Julo	TEL 913-422-4036 FAX 913-422-7165 BLDG. NO. 0216 EMAIL julon@usd204.net HOMEPAGE www.usd204.net	341	0	0	0	34	0	0	0
ROBERT E CLARK MIDDLE 420 N Bluegrass Bonner Springs KS 66012 P Mrs. Lisa Krone AP Mrs. Stefani Dreiling DGSR Dr. Sarah Andaverde BTC Mrs. Lisa Krone	TEL 913-422-5115 FAX 913-422-1644 BLDG. NO. 0221 EMAIL kronel@usd204.net HOMEPAGE www.usd204.net	0	585	0	0	0	52	0	0
BREWSTER USD 314 Thomas Co - BOE district 5 127 Kansas Avenue PO Box 220 Brewster KS 67732-0220 S Mrs. Jessica McCoy BC Mrs. Tarra Baumfalk DCSSS Mrs. Chris Hoyt DTC Mrs. Chris Hoyt ELC Mrs. Jessica McCoy LPRC Mrs. Jessica McCoy MSC Mrs. Jessica McCoy ERC Mr. Curt Beringer HCYL Mrs. Jessica McCoy ASQD Mrs. Sherrie Eicher MOE Mrs. Tarra Baumfalk TPC Mr. Curt Beringer TD Mrs. Jessica McCoy DSED Mrs. Kathy Kersenbrock-Ostmeyer DQPA Mrs. Jessica McCoy	TEL 785-694-2236 FAX 785-694-2746 BLDG. NO. 3274 EMAIL jessica.mccoy@usd314.com HOMEPAGE www.usd314.weebly.com	79	0	0	51	12	0	0	7
BREWSTER ELEM 127 Kansas Avenue PO Box 220 Brewster KS 67732-0220 P Mrs. Jessica McCoy BTC Mrs. Chris Hoyt DGSR Mrs. Jessica McCoy	TEL 785-694-2236 FAX 785-694-2746 BLDG. NO. 3276 EMAIL jessica.mccoy@usd314.com HOMEPAGE www.usd314.weebly.com	79	0	0	0	12	0	0	0

Enrollment as of Sept. 20, 2023

Attendance Centers, County, City, and Administrative Personnel	Telephone/Building #Email/Homepage	ELEM	MS	JH	SH	Faculty ELEM	Faculty MS	Faculty JH	Faculty SH
BREWSTER HIGH 127 Kansas Avenue PO Box 220 Brewster KS 67732-0220 P Mrs. Jessica McCoy BTC Mrs. Chris Hoyt DGSR Mrs. Jessica McCoy	TEL 785-694-2236 FAX 785-694-2746 BLDG. NO. 3278 EMAIL jessica.mccoy@usd314.com HOMEPAGE www.usd314.weebly.com	0	0	0	51	0	0	0	7
USD 314 - K TIME PROGRAM W/O SPED 127 Kansas Avenue PO Box 220 Brewster KS 67732 P Mrs. Jessica McCoy	TEL 785-694-2236 FAX 785-694-2746 BLDG. NO. 3280 EMAIL jessica.mccoy@usd314.com HOMEPAGE www.usd314.weebly.com	0	0	0	0	0	0	0	0
BUCKLIN USD 459 Ford Co - BOE district 5 422 S Main Box 8 Bucklin KS 67834-0008 S Mrs. Amy Ricks BC Ms. Emily Evans DCSSS Mrs. Sarah Kirk DTC Mrs. Cami Cook ELC Ms. Emily Evans LPRC Ms. Emily Evans MSC Mrs. Amy Ricks ERC Mrs. Amy Ricks HCYL Mrs. Cami Cook ASQD Mrs. Cami Cook MOE Ms. Emily Evans TPC Mr. Chad Hailey TD Mr. Chad Hailey DA Mr. Trevor Powell DSED Mrs. Trina Schmidt CCLC Mrs. Ashton Crable	TEL 620-826-3828 FAX 620-826-3377 BLDG. NO. 7182 EMAIL ricksa@usd459.org HOMEPAGE http://www.bucklinschools.com	156	0	0	73	13	0	0	8
BUCKLIN ELEM 422 S Main P.O. Box 8 Bucklin KS 67834 DCSSS Mrs. Sarah Kirk P Mrs. Jessica Ralston DGSR Mrs. Lori Hearne DSED Mrs. Trina Wynn	TEL 620-826-3828 FAX 620-826-3377 BLDG. NO. 7184 EMAIL couchs@usd459.org HOMEPAGE http://www.bucklinschools.com	156	0	0	0	13	0	0	0
BUCKLIN HIGH 422 S Main P.O. Box 8 Bucklin KS 67834-0008 DCSSS Mrs. Sarah Kirk P Mrs. Amy Fleener BTC Mrs. Cami Cook DGSR Mrs. Lori Hearne	TEL 620-826-3241 FAX 620-826-9966 BLDG. NO. 7186 EMAIL fleenera@usd459.org HOMEPAGE http://www.bucklinschools.com	0	0	0	73	0	0	0	8

Enrollment as of Sept. 20, 2023

Attendance Centers, County, City, and Administrative Personnel	Telephone/Building #Email/Homepage	ELEM	MS	JH	SH	Faculty ELEM	Faculty MS	Faculty JH	Faculty SH
AD ASTRA ALTERNATIVE ACADEMY 1800 E. 23rd Ave. Hutchinson KS 67502 P Ms. Erica Shook BTC Ms. Erica Shook D Ms. Erica Shook DGSR Ms. Erica Shook	TEL 620-694-1043 FAX 620-543-2510 BLDG. NO. 3266 EMAIL eshook@usd313.org HOMEPAGE www.usd313.org	0	0	0	0	0	0	0	0
AD ASTRA VIRTUAL ACADEMY 1800 E. 23rd Ave. Hutchinson KS 67502 P Ms. Erica Shook BTC Ms. Erica Shook DGSR Ms. Erica Shook	TEL 620-694-1043 FAX 620-543-2510 BLDG. NO. 3265 EMAIL eshook@usd313.org HOMEPAGE https://aava.usd313.org/o/aava	0	0	0	0	0	0	0	0
BUHLER USD 313 Reno Co - BOE district 7 406 W 7th Buhler KS 67522 S Mrs. Cindy Couchman BC Mrs. Wendy Neill DCSSS Mrs. Joyce Raya DTC Dr. Paul Erickson ELC Mrs. Cindy Couchman LPRC Mrs. Lindsay Wray MSC Mrs. Tammy Heidel ERC Mr. Shane Hecox HCYL Mr. Kyle McClure ASQD Mr. Kyle McClure MOE Mr. Shane Hecox TPC Mr. Kyle McClure TD Ms. Mandy Gantenbein DQPA Mrs. Cindy Couchman DSED Mrs. Lena Kisner DIDL Ms. Erica Shook BM Mr. Shane Hecox	TEL 620-543-2258 FAX 620-543-2510 BLDG. NO. 3250 EMAIL ccouchman@usd313.org HOMEPAGE www.usd313.org	1043	537	0	663	73	37	0	42
BUHLER GRADE SCHOOL 808 N Main Buhler KS 67522 P Mr. Kurt Geilenfeldt DGSR Mr. Kurt Geilenfeldt	TEL 620-543-2240 FAX 620-543-2154 BLDG. NO. 3252 EMAIL kgeilenfeldt@usd313.org HOMEPAGE https://bgs.usd313.org/	221	0	0	0	19	0	0	0
BUHLER HIGH 611 N Main Buhler KS 67522 P Mr. Michael Ellegood AP Mr. Sheldon Patton BTC Mr. Michael Ellegood DGSR Mr. Michael Ellegood DA Mr. Justin Seuser	TEL 620-543-2255 FAX 620-543-2853 BLDG. NO. 3254 EMAIL mellegood@usd313.org HOMEPAGE https://bhs.usd313.org/o/bhs	0	0	0	663	0	0	0	42

Enrollment as of Sept. 20, 2023

Attendance Centers, County, City, and Administrative Personnel	Telephone/Building #Email/Homepage	ELEM	MS	JH	SH	Faculty ELEM	Faculty MS	Faculty JH	Faculty SH
PLUM CREEK ELEMENTARY 901 East 43rd Avenue Hutchinson KS 67502 P Ms. Tammi Graff DGSR Ms. Tammi Graff	TEL 620-662-5535 FAX 620-694-1032 BLDG. NO. 3261 EMAIL tgraff@usd313.org HOMEPAGE https://pc.usd313.org/o/pce	397	0	0	0	27	0	0	0
PRAIRIE HILLS MIDDLE 3200 Lucille Drive Hutchinson KS 67502 P Mrs. Abby Thompson AP Mr. Randall Rank DGSR Mrs. Abby Thompson	TEL 620-662-6027 FAX 620-694-1002 BLDG. NO. 3262 EMAIL athompson@usd313.org HOMEPAGE https://phms.usd313.org/o/phms	0	537	0	0	0	37	0	0
UNION VALLEY ELEM 2501 E 30th Hutchinson KS 67502 P Mrs. Kenda Ropp DGSR Mrs. Kenda Ropp	TEL 620-662-4891 FAX 620-694-1022 BLDG. NO. 3264 EMAIL kropp@usd313.org HOMEPAGE https://uv.usd313.org/o/uve	425	0	0	0	27	0	0	0
BURLINGAME PUBLIC SCHOOL USD 454 Osage Co - BOE district 4 100 Bloomquist Drive, Suite A 100 Bloomquist Dr., Suite A Burlingame KS 66413 S Dr. Marcy Cassidy BC Mrs. Christi Droege DCSSS Ms. Katie Zeller DTC Mrs. Keri Welch ELC Mrs. Christi Droege LPRC Dr. Marcy Cassidy MSC Mrs. Christi Droege ERC Dr. Marcy Cassidy HCYL Mrs. Shelley Banzhaf ASQD Mrs. Shelley Banzhaf MOE Mrs. Christi Droege TPC Mr. Taylor Montgomery TD Mr. Chris Burk DQPA Dr. Marcy Cassidy DSED Ms. Caroline Green FO Mrs. Christi Droege IDEA Ms. Caroline Green	TEL 785-654-3328 FAX 785-654-3570 BLDG. NO. 7054 EMAIL cassidy@usd454.net HOMEPAGE usd454.net	131	0	0	143	13	0	0	13
BURLINGAME ELEMENTARY 323 North Dacotah 100 Bloomquist Dr. Suite A Burlingame KS 66413 P Mrs. Shelley Banzhaf HCYL Mrs. Shelley Banzhaf DGSR Mrs. Shelley Banzhaf ASQB Mrs. Shelley Banzhaf	TEL 785-654-3713 FAX 785-654-3119 BLDG. NO. 7057 EMAIL banzhaf@usd454.net HOMEPAGE usd454.net	131	0	0	0	13	0	0	0

Enrollment as of Sept. 20, 2023

Attendance Centers, County, City, and Administrative Personnel	Telephone/Building #Email/Homepage	ELEM	MS	JH	SH	Faculty ELEM	Faculty MS	Faculty JH	Faculty SH
BURLINGAME JUNIOR/SENIOR HIGH 417 North Dacotah 100 Bloomquist Dr. Suite A Burlingame KS 66413 P Mr. Taylor Montgomery DGSR Mr. Taylor Montgomery BTC Mrs. Keri Welch	TEL 785-654-3315 FAX 785-654-3191 BLDG. NO. 7058 EMAIL montgomery@usd454.net HOMEPAGE www.usd454.net	0	0	0	143	0	0	0	13
BURLINGTON USD 244 Coffey Co - BOE district 9 301 Neosho Street Burlington KS 66839-1700 S Mr. Craig Marshall BC Mrs. Christy Hess DCSSS Mr. Craig Marshall DTC Mr. Craig Marshall ELC Mrs. Christy Hess LPRC Mrs. Christy Hess MSC Mrs. Christy Hess ERC Mr. Craig Kuhlmann HCYL Ms. Lindsey Graf ASQD Mrs. Darla Long MOE Mrs. Christy Hess TPC Mr. Craig Kuhlmann TD Mr. Chris Neff DSED Ms. Lindsey Graf DQPA Mr. Craig Marshall SSC Mr. Craig Marshall DFS Mrs. Amy Nelson DF Mr. Margarito Solano CCLC Mrs. Darla Long PSP Ms. Lindsey Graf IDEA Ms. Lindsey Graf	TEL 620-364-8478 FAX 620-364-8548 BLDG. NO. 1150 EMAIL cmarshall@usd244ks.org HOMEPAGE www.usd244ks.org	293	255	0	266	26	24	0	27
BURLINGTON ELEMENTARY SCHOOL 706 Niagara Street 301 Neosho Street Burlington KS 66839 P Mrs. Darla Long DGSR Mrs. Darla Long BTC Mrs. Darla Long CCLC Mrs. Darla Long	TEL 620-364-8882 FAX 620-364-2999 BLDG. NO. 1163 EMAIL dlong@usd244ks.org HOMEPAGE usd244ks.org	293	0	0	0	26	0	0	0
BURLINGTON HIGH 830 Cross St Burlington KS 66839-1103 P Mrs. Jodi Grover DGSR Mrs. Jodi Grover BTC Mrs. Jodi Grover DA Mr. Taylor Wilson	TEL 620-364-8672 FAX 620-364-8680 BLDG. NO. 1154 EMAIL jgrover@usd244ks.org HOMEPAGE usd244ks.org	0	0	0	266	0	0	0	27

Enrollment as of Sept. 20, 2023

Attendance Centers, County, City, and Administrative Personnel	Telephone/Building #Email/Homepage	ELEM	MS	JH	SH	Faculty ELEM	Faculty MS	Faculty JH	Faculty SH
BURLINGTON MIDDLE SCHOOL 5 - 8 720 Cross St. 301 Neosho Street Burlington KS 66839 P Mr. Matt Spring DGSR Mr. Matt Spring BTC Mrs. Deb Stukey	TEL 620-364-2156 FAX 620-364-8560 BLDG. NO. 1165 EMAIL mspring@usd244ks.org HOMEPAGE usd244ks.org	0	255	0	0	0	24	0	0
BURRTON USD 369 Harvey Co - BOE district 7 105 East Lincoln PO Box 369 Burrton KS 67020-0369 S Ms. Kara Schwindt BC Mrs. Sara Durner DCSSS Mrs. Heather Matlack DTC Mrs. Heather Matlack DTC Ms. Kara Schwindt ELC Ms. Kara Schwindt LPRC Ms. Kara Schwindt MSC Mrs. Sara Durner ERC Mrs. Sara Durner HCYL Mrs. Heather Matlack ASQD Ms. Kara Schwindt MOE Mrs. Sara Durner TPC Mrs. Sara Durner TD Ms. Kara Schwindt DLMS Mrs. Karren Critchfield DVE Mr. Tyler Dansel DHR Mrs. Sara Durner DF Mr. Doug Hillman DFS Mrs. Brenda Horine SC Mrs. Heather Matlack DQPA Ms. Kara Schwindt DSED Ms. Kara Schwindt DA Mr. Robbie Wright CCLC Ms. Kara Schwindt BM Mrs. Sara Durner	TEL 620-463-3840 FAX 620-463-2636 BLDG. NO. 4732 EMAIL schwindtk@usd369.org HOMEPAGE usd369.org	74	0	0	114	8	0	0	14
BURRTON ELEM 105 E Lincoln Ave. PO Box 369 Burrton KS 67020-0369 P Ms. Kara Schwindt DGSR Ms. Kara Schwindt	TEL 620-463-3820 FAX 620-463-2636 BLDG. NO. 4734 EMAIL schwindtk@usd369.org HOMEPAGE burrton.usd369.org	74	0	0	0	8	0	0	0
BURRTON MS/HS 105 E Lincoln PO Box 369 Burrton KS 67020 P Mr. Tyler Dansel DGSR Mr. Tyler Dansel BTC Mrs. Heather Matlack DA Mr. Robbie Wright	TEL 620-463-3860 FAX 620-463-2096 BLDG. NO. 4736 EMAIL loeckg@usd369.org HOMEPAGE burrton.usd369.org	0	0	0	114	0	0	0	14

Enrollment as of Sept. 20, 2023

Attendance Centers, County, City, and Administrative Personnel	Telephone/Building #Email/Homepage	ELEM	MS	JH	SH	Faculty ELEM	Faculty MS	Faculty JH	Faculty SH
CALDWELL USD 360 Sumner Co - BOE district 10 22 N. Webb St. Caldwell KS 67022-1458 S Mrs. Traci Becker BC Ms. Skyler Mendez DCSSS Mr. Brian Smith DTC Mrs. Crystal Carothers ELC Ms. Skyler Mendez LPRC Ms. Skyler Mendez MSC Mrs. Traci Becker ERC Mrs. Traci Becker HCYL Mrs. Allison Futhey ASQD Mrs. Crystal Carothers MOE Ms. Skyler Mendez TPC Ms. Cindy Conrady TPC Mr. Ryan Mayo TD Mr. Lincoln Crampton CSS Mrs. Allison Futhey DBME Mrs. Traci Becker SSC Mrs. Traci Becker DA Mr. Sean Blosser DIDL Mrs. Stacy Boone DQPA Mrs. Stacy Boone DSD Mrs. Stacy Boone DSE Mrs. Stacy Boone DQPA Mrs. Crystal Carothers DSD Mrs. Crystal Carothers DEE Mrs. Crystal Carothers DBME Mrs. Crystal Carothers D Miss Cindy Conrady DF Mr. Lincoln Crampton DFS Mrs. Carla Crenshaw DLMS Mrs. Allison Futhey DSED Mrs. Amanda Lowrance DVE Mrs. Jessy Potts DSD Mrs. Boone Stacy DSD Mrs. Kirstan Wylie BM Ms. Skyler Mendez	TEL 620-845-2585 FAX 620-845-2610 BLDG. NO. 4418 EMAIL tbecker@usd360.com HOMEPAGE http://www.usd360.com	132	0	0	115	10	0	0	16
CALDWELL ELEM 1 North Osage Street Caldwell KS 67022-1497 P Mrs. Crystal Carothers AP Mrs. Allison Futhey ASAS Ms. Shonda Nolan BTC Mrs. Crystal Carothers DGSR Mrs. Crystal Carothers	TEL 620-845-2585 FAX 620-845-2332 BLDG. NO. 4420 EMAIL ccarothers@usd360.com HOMEPAGE http://www.usd360.com	132	0	0	0	10	0	0	0
CALDWELL SECONDARY SCHOOL 31 N. Osage St. Caldwell KS 67022-1498 P Mrs. Stacy Boone AP Mrs. Allison Futhey ASAS Mrs. Carla Crenshaw BTC Mrs. Stacy Boone DGSR Mrs. Stacy Boone BTC Mrs. Crystal Carothers SC Mr. Brian Smith	TEL 620-845-2585 FAX 620-845-2534 BLDG. NO. 4422 EMAIL sboone@usd360.com HOMEPAGE http://www.usd360.com	0	0	0	110	0	0	0	16

Enrollment as of Sept. 20, 2023

Attendance Centers, County, City, and Administrative Personnel	Telephone/Building #Email/Homepage	ELEM	MS	JH	SH	Faculty ELEM	Faculty MS	Faculty JH	Faculty SH
CALDWELL SECONDARY SCHOOL-CHISHOLM TRAIL ELEA 31 N. Osage Caldwell KS 67022 P Mrs. Stacy Boone BTC Mrs. Stacy Boone DGSR Mrs. Stacy Boone BTC Mrs. Crystal Carothers SC Mr. Brian Smith	TEL 620-845-2585 FAX 620-845-2534 BLDG. NO. 4428 EMAIL sboone@usd360.com HOMEPAGE www.usd360.com	0	0	0	5	0	0	0	0
CANEY VALLEY CHARTER ACADEMY 601 E. Bullpups Blvd Caney KS 67333 P Mrs. Tiffany Bruce BTC Ms. Donita Ernest DGSR Ms. Donita Ernest	TEL 620-879-9232 FAX 620-879-2263 BLDG. NO. 6491 EMAIL tbruce@caney.com HOMEPAGE www.caney.com	0	0	0	4	0	0	0	4
CANEY VALLEY USD 436 Montgomery Co - BOE district 9 700 E. Bullpup Blvd. Caney KS 67333-2542 S Mr. Blake Vargas BC Mrs. Elissa Freisberg DCSSS Mrs. Donita Ernest DTC Ms. Megan Abbott ELC Mr. Blake Vargas LPRC Ms. Lory Hall MSC Mr. Dalton Powell ERC Ms. Denise Grasso HCYL Mr. Blake Vargas ASQD Mr. Blake Vargas MOE Mrs. Emily McCambridge MOE Mr. Blake Vargas TPC Ms. Stasy Taylor TD Mr. Shayne Hummer DGSR Ms. Donita Ernest DSED Ms. Emily McCambridge DF Mr. Vernal Sturgeon CCLC Ms. Lauren Thornton	TEL 620-879-9200 FAX 620-879-9209 BLDG. NO. 6488 EMAIL vargas@caney.com HOMEPAGE www.caney.com	418	0	0	348	30	0	0	35
CANEY VALLEY HIGH 601 E. Bullpup Blvd Caney KS 67333 P Mr. James Litteford BTC Ms. Donita Ernest DGSR Ms. Donita Ernest	TEL 620-879-9220 FAX 620-879-2263 BLDG. NO. 6492 EMAIL jlittleford@caney.com HOMEPAGE www.caney.com	0	0	0	344	0	0	0	32
CV WEST 223 E Rose 700 E Bullpup Blvd Caney KS 67333-2542 P Mr. Jimmy Littleford BTC Mrs. Donita Ernest DGSR Mrs. Donita Ernest	TEL 620-879-9200 FAX 620-879-9209 BLDG. NO. 6498 EMAIL lhall@caney.com HOMEPAGE www.caney.com	0	0	0	0	0	0	0	0

Enrollment as of Sept. 20, 2023

Attendance Centers, County, City, and Administrative Personnel	Telephone/Building #Email/Homepage	ELEM	MS	JH	SH	Faculty ELEM	Faculty MS	Faculty JH	Faculty SH
LINCOLN MEMORIAL ELEM 201 E First Caney KS 67333-1999 P Mr. Cameron Traxson DGSR Ms. Rebecca Kotrous	TEL 620-879-9240 FAX 620-879-2285 BLDG. NO. 6490 EMAIL ctraxson@caney.com HOMEPAGE www.caney.com	418	0	0	0	30	0	0	0
CANTON-GALVA USD 419 McPherson Co - BOE district 9 109 S. Main P.O. Box 317 Canton KS 67428-0317 S Mr. Jim Struber BC Ms. Cheryl Boesker DCSSS Mr. Jim Struber DTC Mrs. Amy Etheridge ELC Mr. Jim Struber LPRC Mrs. Cheryl Boesker MSC Mr. Jim Struber ERC Mr. Jim Struber HCYL Mr. Jim Struber ASQD Mrs. Brittney Jennings MOE Mrs. Cheryl Boesker TPC Mr. Taylor Kaufman TD Mr. Jim Struber DA Mr. Larry O'Connor DFS Mrs. Melissa Smith DSED Mrs. Melissa Strathman DQPA Mr. Jim Struber DC Mr. Jim Struber IDEA Mrs. Shelia Davis	TEL 620-628-4901 FAX 620-628-4380 BLDG. NO. 6062 EMAIL struberj@usd419.org HOMEPAGE usd419.org	179	0	0	127	15	0	0	14
CANTON-GALVA ELEMENTARY 116 S. Santa Fe Box 96 Galva KS 67443-0096 P Mrs. Brittney Jennings DGSR Mrs. Brittney Jennings	TEL 620-654-3321 FAX 620-654-3335 BLDG. NO. 6070 EMAIL jenningsb@usd419.org HOMEPAGE usd419.org	179	0	0	0	15	0	0	0
CANTON-GALVA JR./SR. HIGH 506 S. Kansas Box 275 Canton KS 67428-0275 P Mr. Tyson Kendrick DGSR Mr. Tyson Kendrick BTC Mrs. Dawn Mastre	TEL 620-628-4401 FAX 620-628-4951 BLDG. NO. 6066 EMAIL vincentj@usd419.org HOMEPAGE www.usd419.org	0	0	0	127	0	0	0	14

Enrollment as of Sept. 20, 2023

Attendance Centers, County, City, and Administrative Personnel	Telephone/Building #Email/Homepage	ELEM	MS	JH	SH	Faculty ELEM	Faculty MS	Faculty JH	Faculty SH
CEDAR VALE USD 285 Chautauqua Co - BOE district 9 508 Dora PO Box 458 Cedar Vale KS 67024-0458 S Mr. Lance Rhodd BC Mrs. Josie Jarboe DCSSS Mr. Luke Wachter DTC Mrs. Amanda Robertson ELC Mrs. Jackie Burdette LPRC Mrs. Jackie Burdette MSC Mrs. Jackie Burdette ERC Mrs. Josie Jarboe HCYL Mrs. Jackie Burdette ASQD Mrs. Kyndal Shockley MOE Mrs. Josie Jarboe TPC Mrs. Gloria McCall TD Mr. Shaun Robertson DSED Mr. Ron Sarnacki	TEL 620-758-2265 FAX 620-758-2647 BLDG. NO. 2516 EMAIL rhoddl@cvs285.org HOMEPAGE www.cvs285.org	64	0	0	66	8	0	0	9
CEDAR VALE ELEM 508 Dora PO Box 458 Cedar Vale KS 67024-0458 BC Mrs. Josie Jarboe P Mrs. Jackie Burdette ASAS Mr. Lance Rhodd DGSR Mrs. Jackie Burdette DSED Mr. Ron Sarnacki	TEL 620-758-2265 FAX 620-758-2647 BLDG. NO. 2518 EMAIL rhoddl@cvs285.org HOMEPAGE www.cvs285.net	64	0	0	0	8	0	0	0
CEDAR VALE HIGH 508 Dora P O Box 458 Cedar Vale KS 67024-0458 BC Mrs. Josie Jarboe P Mrs. Jackie Burdette ASAS Mr. Lance Rhodd DGSR Mrs. Jackie Burdette BTC Mrs. Amanda Robertson DSED Mr. Ron Sarnacki	TEL 620-758-2791 FAX 620-758-2704 BLDG. NO. 2520 EMAIL burdettej@cvs285.org HOMEPAGE www.cvs285.org	0	0	0	66	0	0	0	9
USD 285 - K TIME PROGRAM W/O SPED 1809 Main Street Winfield KS 67156 P Dr. Ron Sarnacki D Dr. Ron Sarnacki	TEL 620-221-7021 FAX 620-221-2977 BLDG. NO. 2521 EMAIL crystal_trott@usd465.com HOMEPAGE www.cvs285.net	0	0	0	0	0	0	0	0
CENTRAL HEIGHTS ELEM 3521 Ellis Road Richmond KS 66080 P Mrs. Hope Lickteig DGSR Mrs. Hope Lickteig	TEL 785-869-3355 FAX 785-869-2675 BLDG. NO. 2585 EMAIL hlickteig@usd288.org HOMEPAGE www.usd288.org	238	0	0	0	21	0	0	0

Enrollment as of Sept. 20, 2023

Attendance Centers, County, City, and Administrative Personnel	Telephone/Building #Email/Homepage	ELEM	MS	JH	SH	Faculty ELEM	Faculty MS	Faculty JH	Faculty SH
CENTRAL HEIGHTS HIGH 3521 Ellis Road Richmond KS 66080 P Mr. Luke Matile DGSR Mr. Luke Matile BTC Mrs. Jayme Secrest	TEL 785-869-3455 FAX 785-869-2675 BLDG. NO. 2584 EMAIL lmatile@usd288.org HOMEPAGE www.usd288.org	0	0	0	276	0	0	0	27
CENTRAL HEIGHTS USD 288 Franklin Co - BOE district 9 3521 Ellis Rd 3521 Ellis Road Richmond KS 66080-9801 S Mr. Nathan Hinrichs BC Mrs. Kim Kraft DCSSS Mrs. Melissa Oram DTC Mrs. Jayme Secrest ELC Mr. Nathan Hinrichs LPRC Mr. Nathan Hinrichs MSC Mr. Terrie Titus ERC Mr. Sam Oram HCYL Mr. Nathan Hinrichs ASQD Mrs. Hope Lickteig MOE Mr. Nathan Hinrichs TPC Mr. Sam Oram TD Mr. Kyle Matile DF Mr. Tom Cox DSED Mr. Kris Holt	TEL 785-869-3455 FAX 785-869-2675 BLDG. NO. 2582 EMAIL nhinrichs@usd288.org HOMEPAGE http://www.usd288.org/	238	0	0	276	21	0	0	27
CENTRAL PLAINS ADULT DIPLOMA PROGRAM 400 Main PO Box 176 Claflin KS 67525 P Mr. Bob Murphy BTC Mr. Bob Murphy DGSR Mr. Bob Murphy	TEL 620-588-4200 FAX 620-588-4202 BLDG. NO. 1129 EMAIL bmurphy@usd112.org HOMEPAGE https://www.kansasdiploma.com/	0	0	0	852	0	0	0	0
CENTRAL PLAINS ELEMENTARY SCHOOL - HOLYROOD 600 S. Main St. Holyrood KS 67450 P Mrs. Jane Oeser HT Mrs. Shea Sheehy DGSR Mrs. Jane Oeser	TEL 785-252-3666 FAX 785-252-3653 BLDG. NO. 0416 EMAIL joeser@usd112.org HOMEPAGE www.usd112.org	195	0	0	0	17	0	0	0
CENTRAL PLAINS JR. SR. HIGH SCHOOL 700 Albro PO Box 348 Claflin KS 67525-0348 P Mrs. Jess Murphy HT Mr. Pat Stiles DGSR Mrs. Jess Murphy BTC Mrs. Jess Murphy DA Mr. Pat Stiles	TEL 620-587-3801 FAX 620-587-3677 BLDG. NO. 0417 EMAIL jmurphy@usd112.org HOMEPAGE www.usd112.org	0	0	0	118	0	0	0	15

Enrollment as of Sept. 20, 2023

Attendance Centers, County, City, and Administrative Personnel	Telephone/Building #Email/Homepage	ELEM	MS	JH	SH	Faculty ELEM	Faculty MS	Faculty JH	Faculty SH
WILSON ELEMENTARY SCHOOL 3009 Ave. D PO Box K Wilson KS 67490 P Mrs. Jane Oeser DEE Mrs. Karin Mohr DGSR Mr. Bob Murphy	TEL 785-658-3555 FAX 785-658-2205 BLDG. NO. 0415 EMAIL bmurphy@usd112.org HOMEPAGE www.usd112.org	79	0	0	0	11	0	0	0
CENTRAL USD 462 Cowley Co - BOE district 10 700 N Main P O Box 128 Burden KS 67019-0128 S Mr. Rick Shaffer BC Mrs. Mona Calvin DCSSS Mrs. Alisha Miller DTC Mrs. Alisha Miller ELC Mrs. Jody Mannon LPRC Mrs. Mona Calvin MSC Mrs. Jody Mannon ERC Mr. Kevin Dutton HCYL Mr. Rick Shaffer ASQD Mrs. Lindsay Littrell MOE Mrs. Lindsay Littrell TPC Mr. Kevin Dutton TD Mr. Bob Tatum ASAS Mrs. Jody Mannon DVE Mrs. Jillian Henning DGSR Mrs. Jillian Henning DHR Mrs. Jody Mannon DSED Dr. Ron Sarnacki	TEL 620-438-2218 FAX 620-438-2217 BLDG. NO. 7244 EMAIL rshaffer@usd462.org HOMEPAGE http://www.usd462.org	152	0	0	145	11	0	0	16
CENTRAL ELEM 1045 N. Oak Burden KS 67019 P Mrs. Lindsay Littrell HCYL Mr. Wm. (Rick) Shaffer DGSR Mrs. Jillian Henning DHR Mrs. Jody Mannon	TEL 620-438-3195 FAX 620-438-3198 BLDG. NO. 7246 EMAIL HOMEPAGE http://www.usd462.org	152	0	0	0	11	0	0	0
CENTRAL JR-SR HIGH 700 Main PO Box 128 Burden KS 67019 P Mrs. Jillian Henning HCYL Mr. Wm. E (Rick) Shaffer DGSR Mrs. Jillian Henning DHR Mrs. Jody Mannon BTC Mrs. Alisha Miller	TEL 620-438-2215 FAX 620-438-2217 BLDG. NO. 7254 EMAIL jhenning@usd462.org HOMEPAGE http://www.usd462.org	0	0	0	145	0	0	0	16

Enrollment as of Sept. 20, 2023

Attendance Centers, County, City, and Administrative Personnel	Telephone/Building #Email/Homepage	ELEM	MS	JH	SH	Faculty ELEM	Faculty MS	Faculty JH	Faculty SH
CENTRE 2374 310th Street Lost Springs KS 66859-9644 BC Mrs. Marianne Kohman P Mr. Larry Geist P Mr. Trevor Siebert TD Mr. Mark Pagenkopf ASAS Mrs. Francie Mueller BTC Mr. Larry Geist DGSR Mr. Larry Geist DIDL Mrs. Vickie Jirak DFS Mrs. Mindy Ruck DA Mr. Tim Vinduska	TEL 785-983-4321 FAX 785-983-4352 BLDG. NO. 5435 EMAIL lgeist@usd397.com HOMEPAGE www.usd397.com	0	0	0	0	0	0	0	0
CENTRE USD 397 Marion Co - BOE district 9 2382 310th Street Lost Springs KS 66859-9644 S Mr. Larry Geist BC Mrs. Marianne Kohman DCSSS Mrs. Hillary Kickhaefer DCSSS Miss Maranda McMichael DTC Mrs. Sheri Stahlecker ELC Mrs. Marianne Kohman LPRC Mr. Larry Geist LPRC Mrs. Francie Mueller MSC Mrs. Francie Mueller ERC Mrs. Melissa Barton HCYL Mr. Larry Geist ASQD Miss Emily Hutchison MOE Mrs. Marianne Kohman TPC Miss Melissa Barton TD Mrs. Mark Pagenkopf ASAS Mrs. Marianne Kohman DIDL Mrs. Vickie Jirak DSED Mrs. Stacey Parks DFS Mrs. Mindy Ruck DA Mr. Kelly Steiner DFS Mrs. Samantha Turk	TEL 785-983-4304 FAX 785-983-4352 BLDG. NO. 5428 EMAIL office@usd397.com HOMEPAGE http://www.usd397.com	0	0	0	0	0	0	0	0
KANSAS ONLINE LEARNING PROGRAM 2374 310th Lost Springs KS 66859 P Mr. Larry Geist DIDL Mrs. Vickie Jirak BTC Mrs. Michelle Knepp DGSR Mrs. Sherri Stahlecker	TEL 785-983-4304 FAX 785-983-4352 BLDG. NO. 5437 EMAIL lgeist@usd397.com HOMEPAGE www.usd397.com	0	0	0	0	0	0	0	0

Enrollment as of Sept. 20, 2023

Attendance Centers, County, City, and Administrative Personnel	Telephone/Building #Email/Homepage	ELEM	MS	JH	SH	Faculty ELEM	Faculty MS	Faculty JH	Faculty SH
CHANUTE PUBLIC SCHOOLS USD 413 Neosho Co - BOE district 9 321 E. Main Chanute KS 66720 IS Mr. Matt Koester BC Mrs. Tamara Slane DCSSS Mr. Kent Wire DTC Mr. Kent Wire ELC Mrs. Kelly Colter LPRC Mrs. Kelly Colter MSC Mr. Tyler Applegate MSC Mrs. Heidi Bolt ERC Mrs. Crystal Sizemore HCYL Mrs. Heather Burris ASQD Mrs. Brooke Wire MOE Mrs. Tamara Slane TPC Mrs. Crystal Sizemore TD Mr. Debra Finley AS Ms. Kristan Goeringer DBME Mrs. Heather Burris DF Mr. Mike Golay DQPA Mr. Matt Koester DFS Mrs. Terri Markham DSED Ms. Korenne Wolken BM Mrs. Tamara Slane	TEL 620-432-2500 FAX 620-431-6810 BLDG. NO. 5868 EMAIL koesterm@usd413.org HOMEPAGE www.usd413.org	746	379	0	589	54	31	0	37
CHANUTE ELEMENTARY SCHOOL 500 Osa Martin Boulevard Chanute KS 66720 P Mrs. Brooke Wire AP Mrs. Heather Burris AP Mrs. Maggie Wolken DGSR Mrs. Brooke Wire	TEL 620-432-2530 FAX 620-432-2542 BLDG. NO. 5871 EMAIL wirebr@usd413.org HOMEPAGE https://www.usd413.org/o/ces	746	0	0	0	54	0	0	0
CHANUTE HIGH 1501 West 36th Street Chanute KS 66720 P Mr. Zack Murry AP Mr. Tyler Applegate AP Mrs. Jessie Fewins BTC Mr. Zack Murry DGSR Mr. Zack Murry DA Mr. Nick Nothern	TEL 620-432-2510 FAX 620-431-3020 BLDG. NO. 5882 EMAIL murryz@usd413.org HOMEPAGE www.usd413.org	0	0	0	581	0	0	0	37
ROYSTER MIDDLE SCHOOL 400 W Main Chanute KS 66720-1697 P Mr. Chris Shields AP Mrs. Jennifer Mason DGSR Mr. Chris Shields	TEL 620-432-2520 FAX 620-431-7841 BLDG. NO. 5880 EMAIL eppsd@usd413.org HOMEPAGE www.usd413.org	0	379	0	0	0	31	0	0
ANTHONY ELEM 215 S Springfield Anthony KS 67003-2599 P Mrs. Mary Mellen BTC Mrs. Dana Hall DGSR Mrs. Mary Mellen	TEL 620-842-3743 FAX 620-842-5236 BLDG. NO. 4438 EMAIL marym@usd361.org HOMEPAGE http://www.usd361.org	209	0	0	0	19	0	0	0

Enrollment as of Sept. 20, 2023

Attendance Centers, County, City, and Administrative Personnel	Telephone/Building #Email/Homepage	ELEM	MS	JH	SH	Faculty ELEM	Faculty MS	Faculty JH	Faculty SH
CHAPARRAL JR/SR HIGH 467 KS-2 Anthony KS 67003-9030 P Mr. Justin Hill AP Mr. Vance Williams BTC Mrs. Jen Clark DGSR Mr. Justin Hill	TEL 620-842-5155 FAX 620-896-2927 BLDG. NO. 4442 EMAIL HOMEPAGE http://www.usd361.org	0	0	0	331	0	0	0	30
CHAPARRAL SCHOOLS USD 361 Harper Co - BOE district 10 124 N Jennings Box 486 Anthony KS 67003-0486 S Mr. Josh Swartz BC Mrs. Katie Billington DCSSS Mrs. Jen Clark DTC Mrs. Tuanua Swartz ELC Mrs. Katie Billington LPRC Mr. Josh Swartz MSC Mrs. Kathleen Billington ERC Mr. Josh Patterson HCYL Mr. Josh Swartz ASQD Mr. Clay Wilcox MOE Mr. Josh Swartz TPC Mr. Josh Patterson TD Mr. Curt Miller DHR Mrs. Katie Billington DSED Dr. Meagan Ethridge DF Mr. Chad Jacobs DBME Mr. Josh Swartz DCI Mr. Josh Swartz DQPA Mr. Josh Swartz DA Mr. Vance Williams DVE Mr. Vance Williams DIDL Mr. JC Zahradik CCLC Mr. Josh Swartz BM Mrs. Barbara Muse	TEL 620-842-5183 FAX 620-842-5307 BLDG. NO. 4434 EMAIL districtoffice@usd361.org HOMEPAGE www.usd361.org	443	0	0	338	40	0	0	30
CHAPARRAL VIRTUAL SCHOOL 467 N State Rd 14 Anthony KS 67003 P Mr. Justin Hill AP Mr. Vance Williams BTC Mrs. Jen Clark DGSR Mr. Justin Hill DIDL Mr. JC Zahradnik	TEL 620-842-5155 FAX 620-896-2927 BLDG. NO. 4441 EMAIL districtoffice@usd361.org HOMEPAGE www.usd361.org	0	0	0	7	0	0	0	0
HARPER ELEM 1317 Walnut Harper KS 67058-1400 P Mr. Clay Wilcox BTC Mrs. Martha Oeding DGSR Mr. Clay Wilcox	TEL 620-896-7614 FAX 620-896-7983 BLDG. NO. 4458 EMAIL HOMEPAGE http://www.usd361.org	234	0	0	0	21	0	0	0

Enrollment as of Sept. 20, 2023

Attendance Centers, County, City, and Administrative Personnel	Telephone/Building #Email/Homepage	ELEM	MS	JH	SH	Faculty ELEM	Faculty MS	Faculty JH	Faculty SH
BLUE RIDGE ELEM 1539 Hwy 18 PO Box 249 Chapman KS 67431 P Mrs. Afton Diehl DGSR Mrs. Andrea Koster	TEL 785-598-2226 FAX 785-598-2287 BLDG. NO. 7534 EMAIL adiehl@usd473.net HOMEPAGE usd473.net	67	0	0	0	7	0	0	0
CHAPMAN USD 473 Dickinson Co - BOE district 7 822 N Marshall PO Box 249 Chapman KS 67431-0249 S Mr. Kevin Suther BC Mrs. Michele Sutter DCSSS Mr. Kevin Suther DTC Mr. Brett Koster DTC Mr. Wyatt Rutherford ELC Mrs. Andrea Koster LPRC Mrs. Andrea Koster MSC Mrs. Andrea Koster ERC Mr. Kyle Cook HCYL Mr. Kevin Suther ASQD Mr. Kevin Suther MOE Mrs. Sarah Stalder TPC Mr. Kyle Cook TD Mr. Trent Armstrong DSED Mr. Jeff Hayes DGSR Mrs. Andrea Koster DHR Ms. Andrea Koster DA Mr. Clint Merritt DBME Ms. Stacy Smiley	TEL 785-922-6521 FAX 785-922-6446 BLDG. NO. 7532 EMAIL ksuther@usd473.net HOMEPAGE http://usd473.net	459	288	0	348	42	15	0	30
CHAPMAN ELEM 500 Irish Drive P O Box 249 Chapman KS 67431-0249 P Mrs. Ashley Stearns DGSR Mrs. Andrea Koster	TEL 785-922-7171 FAX 785-922-7079 BLDG. NO. 7540 EMAIL astearns@usd473.net HOMEPAGE usd473.net	265	0	0	0	20	0	0	0
CHAPMAN HIGH 400 W 4th P O Box 249 Chapman KS 67431-0249 P Ms. Kate Thornton AP Mr. Clint Merritt DGSR Mrs. Andrea Koster BTC Mr. Wyatt Rutherford	TEL 785-922-6561 FAX 785-922-7162 BLDG. NO. 7542 EMAIL kthornton@usd473.net HOMEPAGE www.chapmanirish.net	0	0	0	348	0	0	0	30
CHAPMAN MIDDLE SCHOOL 622 N Marshall P O Box 249 Chapman KS 67431-0249 P Miss Mary Wright DGSR Mrs. Andrea Koster	TEL 785-922-6555 FAX 785-922-6601 BLDG. NO. 7541 EMAIL mwright@473mail.net HOMEPAGE usd473.net	0	288	0	0	0	15	0	0

Enrollment as of Sept. 20, 2023

Attendance Centers, County, City, and Administrative Personnel	Telephone/Building #Email/Homepage	ELEM	MS	JH	SH	Faculty ELEM	Faculty MS	Faculty JH	Faculty SH
ENTERPRISE ELEM 302 S High P O Box 247 Enterprise KS 67441-0247 P Mrs. Laurie Rutherford DGSR Mrs. Andrea Koster	TEL 785-263-8248 FAX 785-263-8281 BLDG. NO. 7546 EMAIL lrutherford@usd473.net HOMEPAGE usd473.net	79	0	0	0	9	0	0	0
RURAL CENTER ELEM 902 1400 Avenue PO Box 249 Chapman KS 67431 HT Mrs. Kara Wilkins DGSR Mrs. Andrea Koster	TEL 785-479-2213 FAX 785-479-2213 BLDG. NO. 7552 EMAIL kwilkins@usd473.net HOMEPAGE usd473.net	48	0	0	0	6	0	0	0
USD 473 - K TIME PROGRAM W/O SPED 409 W. Cloud Salina KS 67401 P Dr. Michael Lowers	TEL 785-309-5100 FAX 785-309-5101 BLDG. NO. 7537 EMAIL michael.lowers@usd305.com HOMEPAGE www.usd305.com	0	0	0	0	0	0	0	0
CHASE COUNTY ELEMENTARY SCHOOL 410 Palmer 410 Palmer Street Strong City KS 66869 P Mr. Brock Pena ASAS Ms. Velvet swigert BTC Mr. Brock Pena DGSR Mr. Brock Pena	TEL 620-273-6676 FAX 620-273-6690 BLDG. NO. 2491 EMAIL penab@usd284.org HOMEPAGE www.usd284.org	201	0	0	0	17	0	0	0
CHASE COUNTY JUNIOR SENIOR HIGH SCHOOL 600 Main Street PO 400 Cottonwood Falls KS 66845 P Mr. Alberto Carrillo HCYL Mr. Alberto Carrillo DA Mr. Andrew Birchmeier BTC Mr. Alberto Carrillo DGSR Mr. Alberto Carrillo DCI Miss Glenna Grinstead BM Mrs. Lisa O'Brien	TEL 620-273-6354 FAX 620-273-8337 BLDG. NO. 2489 EMAIL carrilloa@usd284.org HOMEPAGE www.usd284.org	0	0	0	158	0	0	0	16

Enrollment as of Sept. 20, 2023

Attendance Centers, County, City, and Administrative Personnel	Telephone/Building #Email/Homepage	ELEM	MS	JH	SH	Faculty ELEM	Faculty MS	Faculty JH	Faculty SH
CHASE COUNTY USD 284 Chase Co - BOE district 9 219 Broadway PO Box 569 Cottonwood Falls KS 66845-0569 S Miss Glenna Grinstead BC Mrs. Cindy Kelsheimer DCSSS Mrs. Gerri Blaisdell DTC Mr. Brock Pena ELC Ms. Glenna Grinstead LPRC Mrs. Cindy Kelsheimer MSC Ms. Cindy Kelsheimer ERC Mr. Brent Monihen HCYL Mr. Alberto Carrillo HCYL Mr. Brock Pena ASQD Mr. Brock Pena MOE Mrs. Cindy Kelsheimer TPC Mr. Brent Monihen TD Miss Glenna Grinstead DA Mr. Andrew Birchmeier DAG Mr. Alberto Carrillo DVE Mrs. Linda Drake DSED Ms. Tara Glades DCI Miss Glenna Grinstead DQPA Ms. Glenna Grinstead SC Mr. Brock Pena DFS Ms. Brenda Wessel	TEL 620-273-6303 FAX 620-273-6717 BLDG. NO. 2482 EMAIL grinsteadg@usd284.org HOMEPAGE www.usd284.org	201	0	0	158	17	0	0	16
CHASE HIGH 313 East Avenue C Chase KS 67524-2420 P Mrs. Tami Schepmann DS Dr. Kylee McDonald BTC Mr. Gene Short DGSR Ms. Shelley White	TEL 620-938-2923 FAX 620-938-2456 BLDG. NO. 5536 EMAIL schepmannt@usd401.com HOMEPAGE www.usd401.com	0	0	0	41	0	0	0	7
CHASE RAYMOND PRIMARY INTERMEDIATE SCHOOL 312 Ash 313 East Avenue C Chase KS 67524-2420 P Mr. Gene Short DS Dr. Kylee McDonald DGSR Mrs. Jerilynn Patry	TEL 620-938-2996 FAX 620-938-1107 BLDG. NO. 5534 EMAIL shortg@usd401.com HOMEPAGE www.usd401.com	66	0	0	0	9	0	0	0

Enrollment as of Sept. 20, 2023

Attendance Centers, County, City, and Administrative Personnel	Telephone/Building #Email/Homepage	ELEM	MS	JH	SH	Faculty ELEM	Faculty MS	Faculty JH	Faculty SH
CHASE-RAYMOND USD 401 Rice Co - BOE district 7 313 East C Avenue Chase KS 67524-0366 S Dr. Kylee McDonald BC Mrs. Tammy Kizzar DCSSS Mrs. Tami Schepmann DTC Mrs. Gene Short ELC Dr. Kylee McDonald LPRC Dr. Kylee McDonald MSC Mrs. Tammy Kizzar ERC Dr. Kylee McDonald HCYL Mr. Gene Short ASQD Mr. Gene Short MOE Ms. Tammy Kizzar TPC Mrs. Kylee McDonld TD Mr. Gene Short Short DSED Mrs. Katie Herrman DQPA Dr. Kylee McDonald	TEL 620-938-2913 FAX 620-938-2622 BLDG. NO. 5528 EMAIL mcdonaldk@usd401.com HOMEPAGE www.usd401.com	66	0	35	41	9	0	0	7
CHAUTAUQUA CO COMMUNITY USD 286 Chautauqua Co - BOE district 9 416 E. Elm, Ste. B Sedan KS 67361-1499 S Mrs. Rusty Arnold BC Mrs. Kati Sears DCSSS Mrs. Caroyln Williams DTC Mr. Tyler Buss ELC Mrs. Rusty Arnold LPRC Mrs. Kati Sears MSC Mr. Rusty Arnold ERC Mr. Nate Thompson HCYL Mrs. Caroyln Williams ASQD Mr. John Gray MOE Mrs. Kay Hill TPC Mr. Nate Thompson TD Mr. Rick Brooks DQPA Mrs. Rusty Arnold DQPA Mrs. Karla Cherico DSED Mrs. Kay Hill CCLC Ms. Stephani Thigpen-Smith	TEL 620-725-3187 FAX 620-725-5642 BLDG. NO. 2532 EMAIL rusty.arnold@usd286.org HOMEPAGE www.usd286.org	193	0	0	188	21	0	0	17
SEDAN ELEM 404 N Sherman Sedan KS 67361-1197 P Mr. John Gray DGSR Mrs. Rusty Arnold	TEL 620-725-5611 FAX 620-725-5614 BLDG. NO. 2544 EMAIL davism@usd286.org HOMEPAGE www.usd286.org	193	0	0	0	21	0	0	0
SEDAN HIGH 416 E Elm Sedan KS 67361-1499 P Mrs. Karla Cherico DGSR Mrs. Rusty Arnold BTC Mr. Tyler Buss	TEL 620-725-3186 FAX 620-725-3188 BLDG. NO. 2546 EMAIL dotyl@usd286.org HOMEPAGE www.usd286.org	0	0	0	188	0	0	0	17

Enrollment as of Sept. 20, 2023

Attendance Centers, County, City, and Administrative Personnel	Telephone/Building #Email/Homepage	ELEM	MS	JH	SH	Faculty ELEM	Faculty MS	Faculty JH	Faculty SH
USD 286 - K TIME PROGRAM W/O SPED 1201 State Hwy 99 Howard KS 67349 P Mr. John Gray DSED Mrs. Kay Hill	TEL 620-374-2113 FAX 620-374-2414 BLDG. NO. 2537 EMAIL hillk@westelk.us	0	0	0	0	0	0	0	0
CHENEY USD 268 Sedgwick Co - BOE district 10 100 W 6th Ave. Cheney KS 67025 S Mr. Marc Woofter BC Mrs. Makenzi Logsdon DCSSS Mr. Steve Stallbaumer DTC Mrs. Jill Albers ELC Mrs. Shari Peitz LPRC Mrs. Kelly Walters MSC Mrs. Jill Albers ERC Mr. Brian Watts HCYL Mr. Steve Stallbaumer ASQD Mr. Brad McCormick MOE Mr. Marc Woofter TPC Mr. Brian Watts TD Mr. Andy Bane DCI Mrs. Jill Albers DSED Mr. Jess Herbig DCI Mrs. Paula Sears BM Mrs. Morgan Fiscus	TEL 316-542-3512 FAX 316-542-0326 BLDG. NO. 2088 EMAIL mwoofter@usd268.org HOMEPAGE www.usd268.org	370	170	0	252	28	14	0	24
CHENEY ELEM 126 W 5th 100 W. 6th Cheney KS 67025 P Mr. Brad McCormick BTC Mrs. Jill Albers DGSR Mr. Greg Rosenhagen	TEL 316-542-3137 FAX 316-542-3520 BLDG. NO. 2090 EMAIL bmccormick@usd268.org HOMEPAGE www.usd268.org	370	0	0	0	28	0	0	0
CHENEY HIGH 800 N Marshall 100 W. 6th Cheney KS 67025 P Mr. Greg Rosenhagen AP Mr. Matt Pfeifer BTC Mrs. Jill Albers DA Mr. Matt Pfeifer DGSR Mr. Greg Rosenhagen	TEL 316-542-3113 FAX 316-542-3789 BLDG. NO. 2092 EMAIL grosenhagen@usd268.org HOMEPAGE www.usd268.org	0	0	0	252	0	0	0	24
CHENEY MIDDLE SCHOOL 6-8 715 N. Main 100 W. 6th Cheney KS 67025 P Mr. Luke Claar AP Mr. Matt Pfeifer BTC Mrs. Jill Albers DA Mr. Matt Pfeifer DGSR Mr. Greg Rosenhagen	TEL 316-542-0060 FAX 316-542-0608 BLDG. NO. 2091 EMAIL lclaar@usd268.org HOMEPAGE www.usd268.org	0	170	0	0	0	14	0	0

Enrollment as of Sept. 20, 2023

Attendance Centers, County, City, and Administrative Personnel	Telephone/Building #Email/Homepage	ELEM	MS	JH	SH	Faculty ELEM	Faculty MS	Faculty JH	Faculty SH
CHEROKEE USD 247 Crawford Co - BOE district 9 506 South Smelter Cherokee KS 66724-5015 S Dr. Brad Miner BC Mr. Dustin Wheeler DCSSS Mrs. Kaci Tredway DTC Mr. Nick Hansen ELC Mrs. De Hamblin LPRC Mrs. De Hamblin MSC Mr. Brad Miner ERC Mrs. De Hamblin HCYL Mrs. Tammie Hall ASQD Mrs. Tammie Hall MOE Dr. Brad Miner TPC Mr. Luke Witt TD Mr. Dustin Wheeler DCI Mr. Nick Hansen DFS Ms. Connie Kimzey DSED Mr. Greg Kubler DGSR Mr. Larry Malle DQPA Dr. Brad Miner DBME Dr. Brad Miner DA Mr. Jeff Renn DVE Ms. Kaci Tredway BM Mr. Dustin Wheeler	TEL 620-457-8350 FAX 620-457-8428 BLDG. NO. 1218 EMAIL bminer@usd247.com HOMEPAGE www.usd247.com	162	134	0	151	14	12	0	20
SOUTHEAST ELEMENTARY SCHOOL 303 S Humbert Box 308 Weir KS 66781-0308 P Mrs. Tammie Hall DGSR Mrs. Tammie Hall	TEL 620-396-8211 FAX 620-396-8160 BLDG. NO. 1232 EMAIL HOMEPAGE www.usd247.com	162	0	0	0	14	0	0	0
SOUTHEAST HIGH 126 W 400 Hwy 126 West 400 Hwy Cherokee KS 66724 P Mr. Larry Malle DGSR Mr. Larry Malle DA Mr. Jeff Renn BTC Ms. Kaci Tredway	TEL 620-457-8365 FAX 620-457-8389 BLDG. NO. 1230 EMAIL HOMEPAGE www.usd247.com	0	0	0	151	0	0	0	20
SOUTHEAST MIDDLE SCHOOL 206 W Magnolia 206 West Magnolia Cherokee KS 66724 P Mr. Nick Hansen BTC Mr. Jeremy Goode DGSR Mr. Nick Hansen	TEL 620-457-8315 FAX 620-457-8380 BLDG. NO. 1220 EMAIL HOMEPAGE www.usd247.com	0	134	0	0	0	12	0	0

Enrollment as of Sept. 20, 2023

Attendance Centers, County, City, and Administrative Personnel	Telephone/Building #Email/Homepage	ELEM	MS	JH	SH	Faculty ELEM	Faculty MS	Faculty JH	Faculty SH
CHERRYVALE USD 447 Montgomery Co - BOE district 9 618 East 4th Street Cherryvale KS 67335-2306 S Mr. Travis Githens BC Ms. Melinda Gillman DCSSS Ms. Savana Debo DTC Mr. Darrian Kelly ELC Ms. Melinda Gillman LPRC Ms. Melinda Gillman MSC Ms. Melinda Gillman ERC Ms. Melinda Gillman HCYL Ms. Savana Debo ASQD Mr. Chad Knight ASQD Mr. Aaron Rehmert MOE Ms. Melinda Gillman TPC Mr. Devon Hestand TD Ms. Dena Schicke DFS Mrs. Gabriel Ecret DQPA Mr. Travis Githens DF Mr. Marvin Hestand DSED Ms. Emily McCambridge DGSR Mr. James Renfro DA Ms. Kandra Smith	TEL 620-336-8139 FAX 620-336-8133 BLDG. NO. 6866 EMAIL tgithens@usd447.org HOMEPAGE www.usd447schools.org	439	0	0	296	41	0	0	33
CHERRYVALE SR / MIDDLE SCHOOL 700 S Carson 618 East 4th St. Cherryvale KS 67335 P Mr. James Renfro BTC Mr. Darrian Kelly DGSR Mr. James Renfro DA Ms. Kandra Smith	TEL 620-336-8100 FAX 620-336-8110 BLDG. NO. 6876 EMAIL jrenfro@usd447.org HOMEPAGE www.usd447.org	0	0	0	296	0	0	0	33
LINCOLN CENTRAL ELEM 401 E Main 618 East 4th St. Cherryvale KS 67335 P Mr. Chad Knight DBME Ms. Karin Blackburn DGSR Mr. Chad Knight BTC Ms. Jessica Wilson	TEL 620-336-8140 FAX 620-336-8159 BLDG. NO. 6870 EMAIL cknight@usd447.org HOMEPAGE www.usd447schools.org	311	0	0	0	28	0	0	0
THAYER SCHOOLS 300 W. Wilson 618 East 4th St. Cherryvale KS 67335 P Ms. Aaron Rehmert BTC Mr. Tim Born DGSR Ms. Aaron Rehmert	TEL 620-522-2109 FAX 620-839-5384 BLDG. NO. 6871 EMAIL arehmert@usd447.org HOMEPAGE www.usd447.org	128	0	0	0	12	0	0	0

Enrollment as of Sept. 20, 2023

Attendance Centers, County, City, and Administrative Personnel	Telephone/Building #Email/Homepage	ELEM	MS	JH	SH	Faculty ELEM	Faculty MS	Faculty JH	Faculty SH
CHETOPA-ST. PAUL USD 505 Labette Co - BOE district 9 430 Elm Street Chetopa KS 67336-8852 S Mr. Craig Bagshaw BC Ms. Terri Ross DCSSS Ms. Dani Cummings DTC Mrs. Janice Bone ELC Mrs. Terri Ross LPRC Mrs. Terri Ross MSC Mr. Craig Bagshaw MSC Mrs. Terri Ross ERC Mrs. Terri Ross HCYL Mr. Craig Bagshaw ASQD Mrs. Janice Bone MOE Mrs. Terri Ross TPC Mrs. Terri Ross TD Mr. Craig Bagshaw DQPA Ms. Janice Bone DSED Mr. Greg Kubler	TEL 620-236-7244 FAX 620-236-4271 BLDG. NO. 8634 EMAIL cbagshaw@usd505.org HOMEPAGE www.usd505.org	187	39	0	147	20	4	0	16
CHETOPA ELEM 430 Elm Street Chetopa KS 67336-8852 P Mrs. Jolene Hall DGSR Mrs. Jolene Hall DSED Mr. Greg Kubler	TEL 620-236-7244 FAX 620-236-4271 BLDG. NO. 8636 EMAIL jhall@usd505.org HOMEPAGE www.usd505.org	69	0	0	0	9	0	0	0
CHETOPA HIGH 430 Elm Street Chetopa KS 67336-8852 P Mrs. Jolene Hall BTC Mrs. Janice Bone DA Mr. Gary Davis DGSR Mrs. Jolene Hall DSED Mr. Greg Kubler	TEL 620-236-7244 FAX 620-236-4271 BLDG. NO. 8638 EMAIL jhall@usd505.org HOMEPAGE www.usd505.org	0	0	0	71	0	0	0	10
ST. PAUL ELEMENTARY SCHOOL 118 First Street St. Paul KS 66771 P Mrs. Renee Gillard DGSR Mr. Craig Bagshaw BTC Mrs. Janice Bons DSED Mr. Greg Kubler	TEL 620-449-2245 FAX 620-449-8960 BLDG. NO. 8370 EMAIL rgillard@usd505.org HOMEPAGE www.usd505.org	118	0	0	0	11	0	0	0
ST. PAUL HIGH SCHOOL 118 First Street St. Paul KS 66771 P Mrs. Renee Gillard DGSR Mr. Craig Bagshaw BTC Mrs. Janice Bone DA Mrs. Dani Cummings DSED Mr. Greg Kubler	TEL 620-449-2245 FAX 620-449-8960 BLDG. NO. 8372 EMAIL rgillard@usd505.org HOMEPAGE www.usd505.org	0	0	0	76	0	0	0	7

Enrollment as of Sept. 20, 2023

Attendance Centers, County, City, and Administrative Personnel	Telephone/Building #Email/Homepage	ELEM	MS	JH	SH	Faculty ELEM	Faculty MS	Faculty JH	Faculty SH
ST. PAUL MIDDLE SCHOOL 118 First Street St. Paul KS 66771 P Mrs. Renee Gillard DGSR Mr. Craig Bagshaw BTC Mrs. Janice Bone DA Mrs. Dani Cummings DSED Mr. Greg Kubler	TEL 620-449-2245 FAX 620-449-8960 BLDG. NO. 8373 EMAIL rgillard@usd505.org HOMEPAGE www.usd505.org	0	39	0	0	0	4	0	0
CHEYLIN USD 103 Cheyenne Co - BOE district 5 605 Bird Ave. Box 28 Bird City KS 67731-0028 S Mr. Jim Reece BC Mrs. Keshia Walden DCSSS Mrs. Mady Young DTC Mrs. Mady Young ELC Mr. Jim Reece LPRC Mr. Jim Reece MSC Mr. Jim Reece ERC Mrs. Ann Rath HCYL Mr. Jim Reece ASQD Mr. Jim Reece MOE Mrs. Keshia Walden TPC Mr. Adam Wiginton TD Mr. Drew Sullivan DSED Mrs. Kathy Kersenbrock-Ostmeyer DQPA Mr. Jim Reece DA Mr. Adam Wiginton	TEL 785-734-2341 FAX 785-- BLDG. NO. 2776 EMAIL reecej@cheylin.com HOMEPAGE https://www.cheylin.com/	81	0	0	66	11	0	0	9
CHEYLIN ELEMENTARY 121 E.Sixth P.O. Box 28 Bird City KS 67731-0028 P Mr. Jim Reece DGSR Mr. Jim Reece	TEL 785-734-2351 FAX 785-734-2489 BLDG. NO. 3374 EMAIL reecej@cheylin.com HOMEPAGE https://www.cheylin.com/	81	0	0	0	11	0	0	0
CHEYLIN JR/SR HIGH 605 Bird Ave. PO Box 28 Bird City KS 67731-0028 P Mr. Adam Wiginton DGSR Mr. Adam Wiginton BTC Mrs. Mady Young	TEL 785-734-2341 FAX 785-734-2489 BLDG. NO. 2780 EMAIL reecej@cheylin.com HOMEPAGE https://www.cheylin.com/	0	0	0	66	0	0	0	9

Enrollment as of Sept. 20, 2023

Attendance Centers, County, City, and Administrative Personnel	Telephone/Building #Email/Homepage	ELEM	MS	JH	SH	Faculty ELEM	Faculty MS	Faculty JH	Faculty SH
CIMARRON-ENSIGN USD 102 Gray Co - BOE district 5 314 N. First PO Box 489 Cimarron KS 67835-0489 S Dr. Mike Waters BC Mrs. Suzanne Toothaker DCSSS Mrs. Darrie Stebens DTC Dr. Mike Waters ELC Dr. Mike Waters LPRC Mrs. Suzanne Toothaker MSC Mrs. Erica Edmondson MSC Mrs. Alicia Forsyth ERC Mr. Neal Bailey HCYL Mrs. Erica Edmondson ASQD Mrs. Erica Edmondson MOE Mrs. Suzanne Toothaker TPC Mr. Neal Bailey TD Mrs. Rocio Cardiel DGSR Mrs. Shannon Dewey DQPA Mrs. Alicia Forsyth DSED Ms. Trina Schmidt SSC Dr. Mike Waters	TEL 620-855-7743 FAX 620-855-7745 BLDG. NO. 0123 EMAIL mwaters@cimarronschools.net HOMEPAGE www.cimarronschools.net	338	0	0	303	31	0	0	30
CIMARRON ELEM 600 N 2nd PO Box 489 Cimarron KS 67835-0489 P Mrs. Erica Edmondson PDC Mrs. Melinda Bryant DGSR Mrs. Erica Edmondson BTC Mrs. Vickie Ridenour	TEL 620-855-3343 FAX 620-855-3765 BLDG. NO. 0124 EMAIL eedmondson@cimarronschools.net HOMEPAGE www.cimarronschools.net	338	0	0	0	31	0	0	0
CIMARRON HIGH 400 N 5th PO Box 489 Cimarron KS 67835-0489 P Mrs. Alicia Forsyth PDC Mrs. Terri Payne DGSR Mrs. Shannon Dewey BTC Mrs. Darrie Stebens	TEL 620-855-3323 FAX 620-855-3219 BLDG. NO. 0125 EMAIL aforsyth@cimarronschools.net HOMEPAGE www.cimarronschools.net	0	0	0	303	0	0	0	30
CIRCLE BENTON ELEMENTARY 350 S Kansas St PO Box 39 Benton KS 67017 P Mr. Robert Leis DGSR Mr. Don Potter	TEL 316-778-1151 FAX 316-536-2249 BLDG. NO. 4850 EMAIL rleis@usd375.org HOMEPAGE www.usd375.org	257	0	0	0	21	0	0	0

Enrollment as of Sept. 20, 2023

Attendance Centers, County, City, and Administrative Personnel	Telephone/Building #Email/Homepage	ELEM	MS	JH	SH	Faculty ELEM	Faculty MS	Faculty JH	Faculty SH
CIRCLE USD 375 Butler Co - BOE district 9 901 Main PO Box 9 Towanda KS 67144 S Mr. Don Potter BC Mrs. Kari Killman DCSSS Mr. Michael Janzen DCSSS Ms. Elizabeth Patty DTC Mr. Michael Janzen ELC Mr. Michael Janzen LPRC Mrs. Bonnie Coulter MSC Mrs. Bonnie Coulter ERC Mr. Don Potter HCYL Mr. Michael Janzen ASQD Mr. Don Potter MOE Mrs. Deb Stephens TPC Mr. Don Potter TD Mr. Matt Ray ASAS Mrs. Bonnie Coulter DCI Mrs. Megan Eldridge DSED Mrs. April Hilyard DFS Mr. Margueriette Hutchison DAG Mr. Michael Janzen DHR Mr. Michael Janzen DQPA Mr. Don Potter DGSR Mr. Don Potter DC Mrs. Sara Potter BM Ms. Elizabeth Turner	TEL 316-541-2577 FAX 316-536-2249 BLDG. NO. 4848 EMAIL dpotter@usd375.org HOMEPAGE www.usd375.org	1064	312	0	583	82	20	0	40
CIRCLE GREENWICH ELEMENTARY 3250 N Greenwich Rd PO Box 9 Wichita KS 67226 P Mr. Dustin Razey BTC Mr. Michael Janzen DGSR Mr. Don Potter	TEL 316-315-4000 FAX 316-536-2249 BLDG. NO. 4876 EMAIL drazey@usd375.org HOMEPAGE www.usd375.org	304	0	0	0	20	0	0	0
CIRCLE HIGH 905 Main PO Box 159 Towanda KS 67144 P Mr. Matthew Carroll AP Mr. Aaron Lechien DA Mr. John Coslett BTC Mr. Michael Janzen DGSR Mr. Don Potter	TEL 316-541-2277 FAX 316-536-2249 BLDG. NO. 4852 EMAIL mcarroll@usd375.org HOMEPAGE www.usd375.org	0	0	0	583	0	0	0	40
CIRCLE MIDDLE SCHOOL 14697 SW 20th Street 14697 SW 20th St Benton KS 67017 P Mr. Tony Holguin AP Mr. John Bumm DA Mr. John Bumm BTC Mr. Michael Janzen DGSR Mr. Don Potter	TEL 316-778-1470 FAX 316-536-2249 BLDG. NO. 4859 EMAIL tholguin@usd375.org HOMEPAGE www.usd375.org	0	312	0	0	0	20	0	0

Enrollment as of Sept. 20, 2023

Attendance Centers, County, City, and Administrative Personnel	Telephone/Building #Email/Homepage	ELEM	MS	JH	SH	Faculty ELEM	Faculty MS	Faculty JH	Faculty SH
CIRCLE OIL HILL ELEMENTARY 2700 W 6th Ave El Dorado KS 67042-3064 P Mrs. Sarah Coons BTC Mr. Michael Janzen DGSR Mr. Don Potter	TEL 316-321-9515 FAX 316-536-2249 BLDG. NO. 4854 EMAIL scoons@usd375.org HOMEPAGE www.usd375.org	219	0	0	0	20	0	0	0
CIRCLE TOWANDA ELEMENTARY 501 North 6th St PO Box 179 Towanda KS 67144 P Mrs. Dawn Dodd BTC Mr. Michael Janzen DGSR Mr. Don Potter	TEL 316-536-2728 FAX 316-536-2249 BLDG. NO. 4856 EMAIL ddodd@usd375.org HOMEPAGE www.usd375.org	284	0	0	0	22	0	0	0
CLAY CENTER COMMUNITY HIGH 1630 Ninth St Clay Center KS 67432-2299 P Mr. Gene Young AP Mr. Greg Ferguson DGSR Mr. Brett Nelson BTC Mrs. Jaclyn Pfizenmaier	TEL 785-632-2131 FAX 785-632-2076 BLDG. NO. 4976 EMAIL budyoung@usd379.org	0	0	0	341	0	0	0	29
CLAY CENTER COMMUNITY MIDDLE 935 Prospect Street Clay Center KS 67432-1849 P Mr. Keith Hoffman AP Mr. Travis Smith DGSR Mr. Brett Nelson BTC Mrs. Jaclyn Pfizenmaier	TEL 785-632-3232 FAX 785-632-6013 BLDG. NO. 4974 EMAIL keithhoffman@usd379.org	0	252	0	0	0	22	0	0

Enrollment as of Sept. 20, 2023

Attendance Centers, County, City, and Administrative Personnel	Telephone/Building #Email/Homepage	ELEM	MS	JH	SH	Faculty ELEM	Faculty MS	Faculty JH	Faculty SH
CLAY COUNTY USD 379 Clay Co - BOE district 5 807 Dexter PO Box 97 Clay Center KS 67432-0097 S Mr. Brett Nelson BC Ms. August Zeller DCSSS Mrs. Jaclyn Pfizenmaier DTC Mrs. Jaclyn Pfizenmaier ELC Mrs. Jaclyn Pfizenmaier LPRC Mr. Brett Nelson MSC Mrs. Jaclyn Pfizenmaier ERC Mr. Ben Last HCYL Mrs. Jaclyn Pfizenmaier ASQD Mrs. Jaclyn Pfizenmaier MOE Mrs. Andrea Gibson TPC Mrs. Jaclyn Pfizenmaier TD Mr. Mike McCoy DSED Mrs. Anita Breen DHR Mrs. Cathy Carlson D Mr. Craig Easterberg DCI Mrs. Jaclyn Pfizenmaier ADSED Mrs. Tom DeBauche CCLC Mrs. Jaclyn Pfizenmaier BM Mrs. Andrea Gibson IDEA Mrs. Anita Breen TIP Mrs. Anita Breen PSP Mrs. Anita Breen	TEL 785-632-3176 FAX 785-632-5020 BLDG. NO. 4962 EMAIL brettnelson@usd379.org HOMEPAGE www.usd379.org	661	252	0	415	59	22	0	37
GARFIELD ELEM 815 4th St Clay Center KS 67432-2500 P Mrs. Stefanie Lane DGSR Mr. Brett Nelson BTC Mrs. Jaclyn Pfizenmaier CCLC Mrs. Tracy Wohler	TEL 785-632-2125 FAX 785-632-5912 BLDG. NO. 4970 EMAIL stefanielane@usd379.org	159	0	0	0	14	0	0	0
LINCOLN ELEM 1020 Grant Clay Center KS 67432-3100 P Mr. Steven Kimmi DGSR Mr. Brett Nelson BTC Mrs. Jaclyn Pfizenmaier CCLC Mrs. Tracy Wohler	TEL 785-632-2156 FAX 785-632-2158 BLDG. NO. 4972 EMAIL stevenkimmi@usd379.org HOMEPAGE www.usd379.org/les	372	0	0	0	32	0	0	0
WAKEFIELD ELEM 502 Third P O Box 40 Wakefield KS 67487-0040 P Mr. Mark Moneypenny DGSR Mr. Brett Nelson BTC Mrs. Jaclyn Pfiznmaier CCLC Ms. Jadyn Wynn	TEL 785-461-5437 FAX 785-461-5892 BLDG. NO. 5014 EMAIL markmoneypenny@usd379.org HOMEPAGE www.usd379.org/wakefield	130	0	0	0	14	0	0	0

Enrollment as of Sept. 20, 2023

Attendance Centers, County, City, and Administrative Personnel	Telephone/Building #Email/Homepage	ELEM	MS	JH	SH	Faculty ELEM	Faculty MS	Faculty JH	Faculty SH
WAKEFIELD HIGH 502 Third P O Box 40 Wakefield KS 67487-0040 P Mr. Mark Moneypenny DGSR Mr. Brett Nelson BTC Mrs. Jaclyn Pfizenmaier	TEL 785-461-5437 FAX 785-461-5892 BLDG. NO. 5016 EMAIL markmoneypenny@usd379.org HOMEPAGE www.usd379.org/wakefield	0	0	0	65	0	0	0	8
CLEARWATER USD 264 Sedgwick Co - BOE district 10 151 S. 1st Avenue Box 248 Clearwater KS 67026 S Mr. Jason Johnson BC Ms. Jennifer Nixon DCSSS Mrs. Jennifer Ankerholz DTC Mrs. Casey Peine ELC Mr. Casey Peine LPRC Mr. Casey Peine MSC Mrs. Casey Peine ERC Mr. Michael Doud HCYL Mr. Casey Peine ASQD Ms. April Lutz MOE Mr. Jason Johnson TPC Mr. Michael Doud TD Mr. Garry Welch DSED Mr. Jess Herbig DQPA Mr. Casey Peine DCI Mrs. Casey Peine BM Mrs. Jennifer Martin	TEL 620-584-2091 FAX 620-584-6705 BLDG. NO. 2008 EMAIL jjohnson@usd264.org HOMEPAGE www.usd264.org	318	441	0	360	24	32	0	30
CLEARWATER ELEMENTARY WEST 101 S. 1st Avenue P.O. Box 248 Clearwater KS 67026 P Ms. April Lutz DSED Mr. Jess Herbig DGSR Ms. April Lutz ADSED Mrs. Melody Stuckey	TEL 620-584-2081 FAX 620-584-3523 BLDG. NO. 2011 EMAIL alutz@usd264.org HOMEPAGE www.usd264.org	318	0	0	0	24	0	0	0
CLEARWATER HIGH 1201 E. Ross P.O. Box 248 Clearwater KS 67026 P Mr. Eric Cooper AP Mr. Dustin Clevenger DGSR Mr. Eric Cooper DSED Mr. Jess Herbig BTC Mrs. Casey Peine ADSED Mr. Melody Stuckey	TEL 620-584-2361 FAX 620-584-2083 BLDG. NO. 2014 EMAIL ecooper@usd264.org HOMEPAGE www.usd264.org	0	0	0	360	0	0	0	30

Enrollment as of Sept. 20, 2023

Attendance Centers, County, City, and Administrative Personnel	Telephone/Building #Email/Homepage	ELEM	MS	JH	SH	Faculty ELEM	Faculty MS	Faculty JH	Faculty SH
CLEARWATER INTERMEDIATE - MIDDLE SCHOOL 140 S 4th P.O. Box 248 Clearwater KS 67026 P Mrs. Jennifer Miller AP Mr. Kelley Sayahnejad DSED Mr. Jes Herbig DGSR Mrs. Jennifer Miller ADSED Mr. Melody Stuckey	TEL 620-584-2036 FAX 620-584-2199 BLDG. NO. 2012 EMAIL jmiller@usd264.org HOMEPAGE www.usd264.org	0	441	0	0	0	32	0	0
CLIFTON-CLYDE USD 224 Washington Co - BOE district 5 616 North High, Suite 2 Clyde KS 66938-9637 S Mr. Art Baker BC Mrs. Denise Cyr DCSSS Mrs. Kristen Baker DTC Mrs. Lana Moore ELC Mr. Art Baker LPRC Mrs. Denise Cyr MSC Mrs. Denise Cyr ERC Mr. Ryan Baxter HCYL Mr. Art Baker ASQD Mr. Art Baker MOE Mrs. Denise Cyr TPC Mr. Ryan Baxter TD Mr. Matthew Jorgenson DQPA Mr. Art Baker DSED Mr. Steve Joonas DCI Mrs. Lana Moore	TEL 785-446-2098 FAX 785-446-3000 BLDG. NO. 0656 EMAIL abaker@usd224.com HOMEPAGE www.usd224.com	86	111	0	87	11	10	0	14
CLIFTON-CLYDE GRADE SCHOOL K-3 120 N Cloud P O Box B Clifton KS 66937-0302 P Mr. Eric Sacco DGSR Mr. Eric Sacco	TEL 785-455-3319 FAX 785-446-3000 BLDG. NO. 0658 EMAIL esacco@usd224.com HOMEPAGE www.usd224.com	86	0	0	0	11	0	0	0
CLIFTON-CLYDE MIDDLE SCHOOL 405 W Parallel PO Box A Clifton KS 66937-9764 P Mr. Eric Sacco DGSR Mr. Eric Sacco	TEL 785-455-3323 FAX 785-446-3000 BLDG. NO. 0660 EMAIL esacco@usd224.com HOMEPAGE www.usd224.com	0	111	0	0	0	10	0	0
CLIFTON-CLYDE SR HIGH 616 North High St., Suite 1 Clyde KS 66938-9637 P Mr. Lewis Baker Jr DGSR Mr. Lewis Baker Jr BTC Mrs. Lana Moore	TEL 785-446-3444 FAX 785-446-3000 BLDG. NO. 0668 EMAIL abaker@usd224.com HOMEPAGE www.usd224.com	0	0	0	87	0	0	0	14

Enrollment as of Sept. 20, 2023

Attendance Centers, County, City, and Administrative Personnel	Telephone/Building #Email/Homepage	ELEM	MS	JH	SH	Faculty ELEM	Faculty MS	Faculty JH	Faculty SH
COFFEYVILLE USD 445 Montgomery Co - BOE district 9 615 Ellis Coffeyville KS 67337-3427 S Dr. Craig Correll BC Mr. Michael Speer DCSSS Mrs. Melissa Murray DTC Mrs. Lora Stalford ELC Mrs. Lora Stalford LPRC Mr. Nicholas Keopke MSC Mrs. Lora Stalford ERC Mrs. Jenna Nash HCYL Mr. Lora Stalford ASQD Mrs. Amanda Cavaness MOE Mr. Michael Speer TPC Mrs. Jenna Nash TD Mr. Michael Speer DSED Mrs. Emily McCambridge DQPA Mrs. Lora Stalford DCI Mrs. Lora Stalford DFS Ms. Cassandra Worden CCLC Mr. Griffin Walker	TEL 620-252-6400 FAX 620-252-6807 BLDG. NO. 6746 EMAIL craig.correll@cvilleschools.com HOMEPAGE www.cvilleschools.com	974	244	0	534	66	16	0	35
COFFEYVILLE VIRTUAL PROGRAM 1110 West 8th St. Coffeyville KS 67337 P Mr. Travis Stalford BTC Mrs. Delia Northup DGSR Mr. Travis Stalford	TEL 620-252-6410 FAX 620-252-6818 BLDG. NO. 6752 EMAIL travis.stalford@cvilleschools.com HOMEPAGE www.cvilleschools.com	0	0	0	23	0	0	0	0
COMMUNITY ELEMENTARY 102 S. Cline 102 South Cline Coffeyville KS 67337 P Mrs. Angela Krause AP Mr. David Lovelace AP Mrs. Julie Stukesbary AP Ms. Tara Thompson DGSR Mrs. Angela Krause CEC Ms. Amanda Cavaness	TEL 620-252-6430 FAX 620-251-3691 BLDG. NO. 6756 EMAIL ces@cvilleschools.com HOMEPAGE www.cvilleschools.com	974	0	0	0	66	0	0	0
FIELD KINDLEY HIGH 1110 W 8th Coffeyville KS 67337-4197 P Mr. Travis Stalford AP Mrs. Kelsa King AP Mr. Ryan Welch BTC Mrs. Delia Northup DGSR Mr. Travis Stalford	TEL 620-252-6410 FAX 620-252-6818 BLDG. NO. 6772 EMAIL fkhs@cvilleschools.com HOMEPAGE www.cvilleschools.com	0	0	0	511	0	0	0	35
ROOSEVELT MIDDLE 1000 W 8th Coffeyville KS 67337-4198 P Mrs. Julie Dunham AP Mr. Edward Rutherford DGSR Mrs. Julie Dunham	TEL 620-252-6420 FAX 620-252-6844 BLDG. NO. 6770 EMAIL rms@cvilleschools.com HOMEPAGE www.cvilleschools.com	0	244	0	0	0	16	0	0

Enrollment as of Sept. 20, 2023

Attendance Centers, County, City, and Administrative Personnel	Telephone/Building #Email/Homepage	ELEM	MS	JH	SH	Faculty ELEM	Faculty MS	Faculty JH	Faculty SH
COLBY PUBLIC SCHOOLS USD 315 Thomas Co - BOE district 5 600 W Third St Colby KS 67701-2000 S Ms. Katina Brenn BC Mrs. Amanda Carney DCSSS Ms. Ranae Gardner DCSSS Mrs. Krista Hamilton DCSSS Mrs. Karen Sullivan DCSSS Mrs. Hailey Williams DTC Dr. Stephanie McNemar ELC Mrs. Kaylin Wiens LPRC Dr. Stephanie McNemar MSC Dr. Stephanie McNemar ERC Mr. Lucas Schnider HCYL Dr. Stephanie McNemar ASQD Dr. Stephanie McNemar ASQD Ms. Heather Stapp MOE Mrs. Kaylin Wiens TPC Ms. Lucas Schnider TD Ms. Cindy Black DSED Ms. Kathy Kersenbrock-Ostmeyer DCI Dr. Stephanie McNemar DQPA Dr. Stephanie McNemar CCLC Mrs. Cheyenne Schnider BM Mrs. Kaylin Wiens	TEL 785-460-5000 FAX 785-460-5050 BLDG. NO. 3288 EMAIL kbrenn@colbyeagles.org HOMEPAGE www.colbyeagles.org	392	278	0	287	27	20	0	20
COLBY ELEM 210 N Grant Ave 600 W Third St Colby KS 67701-1901 P Mrs. Heather Stapp DS Mrs. Katina Brenn DCI Dr. Stephanie McNemar DGSR Dr. Stephanie McNemar CCLC Mrs. Heather Stapp	TEL 785-460-5100 FAX 785-460-5150 BLDG. NO. 3290 EMAIL hstapp@colbyeagles.org HOMEPAGE www.colbyeagles.org	392	0	0	0	27	0	0	0
COLBY MIDDLE SCHOOL 750 W Third St 600 W Third St Colby KS 67701-2000 P Mr. Christopher Gardner DS Mrs. Katina Brenn DA Mr. Travis Betz DCI Mrs. Stephanie McNemar DGSR Mrs. Stephanie McNemar BM Mrs. Kaylin Wiens	TEL 785-460-5200 FAX 785-460-5250 BLDG. NO. 3292 EMAIL cgardner@colbyeagles.org HOMEPAGE www.colbyeagles.org	0	278	0	0	0	20	0	0
COLBY SENIOR HIGH 1890 S Franklin Ave 600 W Third St Colby KS 67701-2000 P Mr. Matt Sims DS Mrs. Katina Brenn DA Mr. Travis Betz DCI Dr. Stephanie McNemar DGSR Dr. Stephanie McNemar BTC Dr. Stephanie McNemar	TEL 785-460-5300 FAX 785-460-5350 BLDG. NO. 3294 EMAIL msims@colbyeagles.org HOMEPAGE www.colbyeagles.org	0	0	0	287	0	0	0	20

Enrollment as of Sept. 20, 2023

Attendance Centers, County, City, and Administrative Personnel	Telephone/Building #Email/Homepage	ELEM	MS	JH	SH	Faculty ELEM	Faculty MS	Faculty JH	Faculty SH
USD 315 - K TIME PROGRAM W/O SPED 710 W Third St 600 W Third St Colby KS 67701 P Mrs. Heather Stapp DS Ms. Katina Brenn DCI Mrs. Stephanie McNemar	TEL 785-460-5135 FAX 785-460-5050 BLDG. NO. 3298 EMAIL hstapp@colbyeagles.org HOMEPAGE www.colbyeagles.org	0	0	0	0	0	0	0	0
CENTRAL ELEM 810 S High School Avenue Columbus KS 66725-0109 P Mr. Aaron Rider DGSR Mr. Aaron Rider	TEL 620-429-3943 FAX 620-429-2882 BLDG. NO. 8068 EMAIL arider@usd493.com HOMEPAGE https://sites.google.com/a/usd493.com/central/	353	0	0	0	33	0	0	0
COLUMBUS USD 493 Cherokee Co - BOE district 9 802 South High School Avenue Columbus KS 66725-1674 S Dr. Brian Smith BC Mrs. Lacy Evans DCSSS Mrs. Megan Smith DTC Mrs. Nicki Strickland ELC Dr. Brian Smith LPRC Dr. Brian Smith MSC Dr. Brian Smith ERC Mr. Ron Storey HCYL Dr. Brian Smith ASQD Mrs. Anna Moser MOE Mrs. Lacy Evans TPC Mr. Ron Storey TD Mr. Les Welch DA Mr. Troy Haraughty DSED Mr. Greg Kubler DBME Mrs. Kelly Walters BM Mrs. Lisa Goben CEC Mrs. Anna Moser	TEL 620-429-3661 FAX 620-429-2673 BLDG. NO. 8058 EMAIL bsmith@usd493.com HOMEPAGE www.usd493.com	644	0	0	267	47	0	0	27
COLUMBUS JUNIOR HIGH AND HIGH SCHOOL 124 S High School Avenue Columbus KS 66725-0267 P Mr. Daniel Grundy AP Mr. David Dainty BTC Mr. Daniel Grundy DGSR Mr. Daniel Grundy	TEL 620-429-3821 FAX 620-429-3657 BLDG. NO. 8070 EMAIL dgrundy@usd493.com HOMEPAGE https://sites.google.com/a/usd493.com/cuhs/	0	0	0	267	0	0	0	27
PARK ELEM 724 E Garfield Street Columbus KS 66725-1949 P Mrs. Anna Moser DGSR Mrs. Anna Moser	TEL 620-429-3905 FAX 620-429-1094 BLDG. NO. 8066 EMAIL amoser@usd493.com HOMEPAGE https://sites.google.com/a/usd493.com/park-elementary/	171	0	0	0	13	0	0	0

Enrollment as of Sept. 20, 2023

Attendance Centers, County, City, and Administrative Personnel	Telephone/Building #Email/Homepage	ELEM	MS	JH	SH	Faculty ELEM	Faculty MS	Faculty JH	Faculty SH
COMANCHE COUNTY USD 300 Comanche Co - BOE district 7 600 E Garfield PO Box 721 Coldwater KS 67029-0721 S Mr. Ty Theurer BC Mrs. Linda Basnett DCSSS Mrs. Jennifer Kay DTC Mrs. Carolyn King ELC Mrs. Linda Basnett LPRC Mr. Ty Theurer MSC Mr. Ty Theurer ERC Mr. Ty Theurer HCYL Mr. Ty Theurer ASQD Mr. Ty Theurer MOE Mr. Ty Theurer TPC Mr. Ty Theurer TD Mr. Clint Darnell DSED Dr. Meagan Etheridge DQPA Mr. Ty Theurer	TEL 620-582-2181 FAX 620-582-2540 BLDG. NO. 2886 EMAIL theurert@usd300ks.com HOMEPAGE usd300ks.com	171	69	0	74	14	6	0	10
SOUTH CENTRAL ELEMENTARY SCHOOL 302 S Jefferson PO Box 38 Protection KS 67127-0038 P Mr. Matthew Jellison DGSR Mr. Matt Jellison	TEL 620-622-4545 FAX 620-622-4844 BLDG. NO. 2892 EMAIL jellisonmatt@usd300ks.com HOMEPAGE usd300ks.com	171	0	0	0	14	0	0	0
SOUTH CENTRAL HIGH SCHOOL 600 E. Garfield PO Box 578 Coldwater KS 67029-0578 P Mr. Bud Valerius BTC Mrs. Carolyn King DGSR Mr. Bud Valerius	TEL 620-582-2158 FAX 620-582-2535 BLDG. NO. 2890 EMAIL valeriusb@usd300ks.com HOMEPAGE usd300ks.com	0	0	0	74	0	0	0	10
SOUTH CENTRAL MIDDLE SCHOOL 302 S Jefferson PO Box 38 Protection KS 67127-0038 P Mr. Matthew Jellison DGSR Mr. Matthew Jellison	TEL 620-622-4545 FAX 620-622-4844 BLDG. NO. 2894 EMAIL jellisonmatt@usd300ks.com HOMEPAGE usd300ks.com	0	69	0	0	0	6	0	0

Enrollment as of Sept. 20, 2023

Attendance Centers, County, City, and Administrative Personnel	Telephone/Building #Email/Homepage	ELEM	MS	JH	SH	Faculty ELEM	Faculty MS	Faculty JH	Faculty SH
CONCORDIA USD 333 Cloud Co - BOE district 5 217 W 7th Concordia KS 66901-2803 S Mr. Quentin Breese BC Ms. Shana Stokes DCSSS Mr. Josh Brown DTC Mr. Curtis Noon ELC Mrs. Alicia Fraley LPRC Mrs. Shana Stokes MSC Mrs. Alicia Fraley ERC Mr. Kelly Struebing HCYL Mrs. Jordan Champlin ASQD Mrs. Krystal Breese MOE Mrs. Ronda Gumm TPC Mr. Kelly Struebing TD Mrs. Luciana Thrash DQPA Mr. Quentin Breese DSED Mr. Quentin Breese DGSR Mrs. Annie Cyphers DA Mr. Skyler Hittle DAG Mrs. Kimberly Muff DVE Mrs. Krystal Nelson SEDC Ms. Dawna West TIP Mr. Quentin Breese PSP Mr. Quentin Breese IDEA Mr. Quentin Breese	TEL 785-243-3518 FAX 785-243-8883 BLDG. NO. 3776 EMAIL quentin.breese@usd333.com HOMEPAGE www.usd333.com	465	178	0	486	40	14	0	41
CONCORDIA ELEMENTARY 1500 East 9th Street Concordia KS 66901-3119 P Ms. Ashley Blain AP Mrs. Krystal Breese DGSR Mrs. Annie Cyphers	TEL 785-243-8853 FAX 785-243-8856 BLDG. NO. 3780 EMAIL ashley.blain@usd333.com HOMEPAGE www.usd333.com	465	0	0	0	40	0	0	0
CONCORDIA JR-SR HIGH 436 W 10th Concordia KS 66901-4122 P Mr. Chad Eshbaugh ASAS Mr. Kevin Muff DGSR Mrs. Annie Cyphers DA Mr. Skyler Hittle BTC Mr. Curtis Noon	TEL 785-243-2452 FAX 785-243-8805 BLDG. NO. 3794 EMAIL chad.eshbaugh@usd333.com HOMEPAGE www.usd333.com	0	0	0	486	0	0	0	41
CONCORDIA MIDDLE 1001 E. 7th Street Concordia KS 66901-2908 P Mr. Curtis Noon DGSR Mrs. Annie Cyphers	TEL 785-243-2114 FAX 785-243-8844 BLDG. NO. 3793 EMAIL curtis.noon@usd333.com HOMEPAGE www.usd333.com	0	178	0	0	0	14	0	0

Enrollment as of Sept. 20, 2023

Attendance Centers, County, City, and Administrative Personnel	Telephone/Building #Email/Homepage	ELEM	MS	JH	SH	Faculty ELEM	Faculty MS	Faculty JH	Faculty SH
CONWAY SPRINGS USD 356 Sumner Co - BOE district 10 110 N. Monnet Conway Springs KS 67031 S Mr. Clay Murphy BC Ms. Katie Zoglmann DCSSS Mrs. Kristy Martin DTC Mrs. Alisha Cox ELC Mr. Clay Murphy LPRC Mrs. Megan Zoglmann MSC Mr. Clay Murphy ERC Mr. David Potts HCYL Ms. Crystal Cotton ASQD Mrs. Rebecca Zoglmann MOE Mrs. Katie Zoglmann TPC Mr. David Potts TD Mr. John Seiwert DCI Mrs. Crystal Cotton DSED Mr. Jess Herbig DQPA Mr. Clay Murphy	TEL 620-456-2961 FAX 620-456-3173 BLDG. NO. 4336 EMAIL murphy@usd356.org HOMEPAGE usd356.org	219	109	0	140	14	9	0	16
CONWAY SPRINGS HIGH SCHOOL 607 W. St. Louis Conway Springs KS 67031 P Mr. Brent Harrrell ASAS Mr. Clay Murphy DSED Mr. Jess Herbig DGSR Mrs. Shelly Lackey BTC Mrs. Kristy Martin	TEL 620-456-2963 FAX 620-456-3314 BLDG. NO. 4342 EMAIL harrell@usd356.org HOMEPAGE usd356.org	0	0	0	140	0	0	0	16
CONWAY SPRINGS KYLE TRUEBLOOD 111 N. Highland Conway Springs KS 67031 P Mrs. Crystal Cotton ASAS Mr. Clay Murphy DSED Mr. Jess Herbig DGSR Mr. David Potts ADSED Mrs. Sydney Graf	TEL 620-456-2966 FAX 620-456-3312 BLDG. NO. 4340 EMAIL cotton@usd356.org HOMEPAGE usd356.org	219	0	0	0	14	0	0	0
CONWAY SPRINGS MIDDLE SCHOOL 112 N. Cranmer Conway Springs KS 67031 P Mr. Ryan Rusco ASAS Mr. Clay Murphy DSED Mr. Jess Herbig DGSR Mrs. Vicki May	TEL 620-456-2965 FAX 620-456-3313 BLDG. NO. 4341 EMAIL rusco@usd356.org HOMEPAGE usd356.org	0	109	0	0	0	9	0	0

Enrollment as of Sept. 20, 2023

Attendance Centers, County, City, and Administrative Personnel	Telephone/Building #Email/Homepage	ELEM	MS	JH	SH	Faculty ELEM	Faculty MS	Faculty JH	Faculty SH
COPELAND USD 476 Gray Co - BOE district 5 105 Thatcher Box 156 Copeland KS 67837 S Mr. Jay Zehr BC Mrs. Kaylee Coles DCSSS Mrs. Arlene Holderness ELC Mr. Jay Zehr LPRC Mrs. Kaylee Coles MSC Mrs. Jen Stetler ERC Mrs. Traci Taylor HCYL Mr. Jay Zehr ASQD Mrs. Angie Kisner MOE Mrs. Kaylee Coles TPC Mr. Jay Zehr TD Mr. Jay Zehr DSED Ms. Shelly Harris SC Mrs. Arlene Holderness DFS Mrs. Kari Ingram DQPA Mr. Jay Zehr SSC Mr. Jay Zehr SEDC Ms. Grace Hollingsworth	TEL 620-668-5565 FAX 620-668-5568 BLDG. NO. 7644 EMAIL kcoles@usd476.org HOMEPAGE usd476.org	43	0	27	0	8	0	5	0
COPELAND ELEM 105 Thatcher Box 156 Copeland KS 67837 P Mr. Cory Klaker CSS Mrs. Arlene Holderness DGSR Mrs. Kari Ingram ASQB Mrs. Angie Kisner FO Mr. Jay Zehr	TEL 620-668-5565 FAX 620-668-5568 BLDG. NO. 7648 EMAIL kcoles@usd476.org HOMEPAGE usd371.org	43	0	0	0	8	0	0	0
SOUTH GRAY JR HIGH 105 Thatcher Box 156 Copeland KS 67837 P Mr. Cory Klaker CSS Mrs. Arlene Holderness DGSR Mrs. Kari Ingram	TEL 620-668-5565 FAX 620-668-5568 BLDG. NO. 7651 EMAIL kcoles@usd476.org HOMEPAGE usd371.org	0	0	27	0	0	0	5	0
USD 476 - K TIME PROGRAM W/O SPED 105 Thatcher Street P.O. Box 156 Copeland KS 67837 P Mr. Cory Klaker ASQB Mrs. Angie Kisner	TEL 620-668-5565 FAX 620-668-5568 BLDG. NO. 7647 EMAIL kcoles@usd476.org HOMEPAGE usd371.org	0	0	0	0	0	0	0	0

Enrollment as of Sept. 20, 2023

Attendance Centers, County, City, and Administrative Personnel	Telephone/Building #Email/Homepage	ELEM	MS	JH	SH	Faculty ELEM	Faculty MS	Faculty JH	Faculty SH
CREST USD 479 Anderson Co - BOE district 9 603 E. Broad Colony KS 66015-0305 S Mr. Shane Walter BC Mrs. Lynette Prasko DCSSS Mrs. Melanie Greve DTC Mrs. Lori Garland ELC Mr. Shane Walter LPRC Mrs. Lynette Prasko MSC Mrs. Lynette Prasko ERC Mrs. Jeremy DuPont HCYL Mr. Travis Hermreck ASQD Mrs. Stephanie Edgerton MOE Mrs. Lynette Prasko TPC Mr. Jeremy Dupont TD Mr. Mark Wiley DQPA Mr. Shane Walter DSED Ms. Korenne Wolken CEC Mrs. Stephanie Edgerton	TEL 620-852-3540 FAX 620-852-3542 BLDG. NO. 7690 EMAIL swalter@usd479.org HOMEPAGE http://www.usd479.org/	171	0	0	79	14	0	0	7
CREST ELEMENTARY 603 E. Broad Colony KS 66015-0325 P Mrs. Stephanie Edgerton BTC Mrs. Lori Garland DGSR Mr. Shane Walter	TEL 620-852-3529 FAX 620-852-3539 BLDG. NO. 7692 EMAIL swalter@usd479.org HOMEPAGE www.usd479.org	171	0	0	0	14	0	0	0
CREST HIGH 603 E. Broad Colony KS 66015-0325 P Mr. Travis Hermreck BTC Mrs. Melanie Greve DGSR Mr. Travis Hermreck BTC Mr. Travis Hermreck	TEL 620-852-3521 FAX 620-852-3357 BLDG. NO. 7694 EMAIL thermreck@usd479.org HOMEPAGE www.usd479.org	0	0	0	79	0	0	0	7
CUNNINGHAM ELEM 104 W 4th PO Box 98 Cunningham KS 67035-0098 P Mr. Cody Dunlap DGSR Dr. Kelly Arnberger	TEL 620-298-2462 FAX 620-298-2320 BLDG. NO. 3748 EMAIL cody.dunlap@usd332.com HOMEPAGE www.usd332.org	136	0	0	0	10	0	0	0
CUNNINGHAM HIGH 104 W 4th PO Box 98 Cunningham KS 67035-0098 P Mr. Cody Dunlap DGSR Dr. Kelly Arnberger BTC Mr. Cody Dunlap	TEL 620-298-2473 FAX 620-298-5005 BLDG. NO. 3750 EMAIL cody.dunlap@usd332.com HOMEPAGE www.usd332.org	0	0	0	79	0	0	0	12

Enrollment as of Sept. 20, 2023

Attendance Centers, County, City, and Administrative Personnel	Telephone/Building #Email/Homepage	ELEM	MS	JH	SH	Faculty ELEM	Faculty MS	Faculty JH	Faculty SH
CUNNINGHAM USD 332 Kingman Co - BOE district 7 104 W 4th PO Box 67 Cunningham KS 67035-0067 S Dr. Kelly Arnberger BC Mrs. Stacy Webster DCSSS Mr. Lance McGuire DTC Mr. Cody Dunlap ELC Dr. Kelly Arnberger LPRC Dr. Kelly Arnberger MSC Mrs. Stacy Webster ERC Dr. Kelly Arnberger HCYL Dr. Kelly Arnberger ASQD Dr. Kelly Arnberger MOE Mrs. Stacy Webster TPC Dr. Kelly Arnberger TD Dr. Kelly Arnberger DQPA Dr. Kelly Arnberger DSED Mrs. Megan Etheridge	TEL 620-298-3271 FAX 620-298-2562 BLDG. NO. 3746 EMAIL kelly.arnberger@usd332.com HOMEPAGE www.usd332.org	136	0	0	79	10	0	0	12
BELMONT ELEMENTARY SCHOOL 5805 Belmont Dr Shawnee KS 66226 P Mrs. Pam Hargrove DGSR Mrs. Pam Hargrove	TEL 913-667-1810 FAX 913-667-1811 BLDG. NO. 0912 EMAIL phargrove@usd232.org HOMEPAGE be.usd232.org	385	0	0	0	37	0	0	0
CEDAR TRAILS EXPLORATION CENTER 8201 Mize Boulevard 35200 West 91st Street De Soto KS 66018 P Mr. Tim Mispagel	TEL 913-667-6200 FAX 913-667-6201 BLDG. NO. 0956 EMAIL tmispagel@usd232.org HOMEPAGE www.usd232.org	0	0	0	0	0	0	0	0
CLEAR CREEK ELEM 5815 Monticello Rd Shawnee KS 66226 P Mrs. Ashley Olerich DGSR Mrs. Ashley Olerich	TEL 913-422-8700 FAX 913-422-3484 BLDG. NO. 0825 EMAIL ashley.olerich@usd232.org HOMEPAGE cce.usd232.org	558	0	0	0	39	0	0	0
DE SOTO HIGH SCHOOL 35000 W 91st Street De Soto KS 66018-8419 P Mr. Samuel Ruff AP Mrs. Abby Huggins AP Mr. Michelle Mages BTC Mrs. Abby Huggins DA Mr. Michelle Mages DGSR Mr. Sam Ruff	TEL 913-667-6250 FAX 913-667-6251 BLDG. NO. 0832 EMAIL sruff@usd232.org HOMEPAGE dhs.usd232.org	0	0	0	979	0	0	0	68

Enrollment as of Sept. 20, 2023

Attendance Centers, County, City, and Administrative Personnel	Telephone/Building #Email/Homepage	ELEM	MS	JH	SH	Faculty ELEM	Faculty MS	Faculty JH	Faculty SH
DE SOTO USD 232 Johnson Co - BOE district 4 35200 W. 91st Street De Soto KS 66018 S Dr. Cory Gibson BC Mrs. Wendy Denham DCSSS Mrs. Adelyn Soellner DTC Dr. Joe Kelly ELC Ms. Leslie Carter LPRC Mr. Jordan Funk MSC Mr. Jordan Funk ERC Mr. Brandon Riffel HCYL Mr. Joe Kordalski ASQD Mrs. Adelyn Soellner MOE Mrs. Andrea West TPC Mr. Brandon Riffel TD Mr. Rob Moser ASAS Mr. Alvie Cater DFS Ms. Jolyn Baldner DC Mr. Alvie Cater DHR Mr. Jordan Funk DCI Dr. Joe Kelly DBME Mr. Joe Kelly DVE Mr. Tim Mispagel SSC Mr. Rob Moser DF Mr. Brian Schwanz DGSR Mrs. Adelyn Soellner DQPA Mrs. Adelyn Soellner DSED Mrs. Andrea West CFO Mrs. Julie Stucky SEDC Miss Alex Burland CEC Mrs. Deborah Ricker TIP Mrs. Andrea West PSP Mrs. Andrea West IDEA Mrs. Andrea West	TEL 913-667-6200 FAX 913-667-6201 BLDG. NO. 0824 EMAIL cgibson@usd232.org HOMEPAGE www.usd232.org	3170	1742	0	2314	262	133	0	161
HORIZON ELEMENTARY 7210 Chouteau Shawnee KS 66227 P Mr. Steve Crutchfield DGSR Mr. Steve Crutchfield	TEL 913-667-3535 FAX 913-422-9694 BLDG. NO. 0829 EMAIL scrutchfield@usd232.org HOMEPAGE he.usd232.org	355	0	0	0	33	0	0	0
LEXINGTON TRAILS MIDDLE SCHOOL 8800 Penner Avenue De Soto KS 66018-0509 P Mr. Clark McCracken AP Mrs. Susan Slater DGSR Mr. Clark McCracken DA Mrs. Susan Slater	TEL 913-667-6260 FAX 913-667-6261 BLDG. NO. 0836 EMAIL cmccracken@usd232.org HOMEPAGE ltms.usd232.org	0	357	0	0	0	33	0	0
MILL CREEK MIDDLE SCHOOL 8001 Mize Boulevard Lenexa KS 66227 P Mr. Andrew Legler AP Mrs. Denise Legore-Seawood DGSR Mr. Andrew Legler DA Mrs. Denise Legore-Seawood	TEL 913-667-3512 FAX 913-422-9229 BLDG. NO. 0844 EMAIL alegler@usd232.org HOMEPAGE mcms.usd232.org	0	653	0	0	0	48	0	0

Enrollment as of Sept. 20, 2023

Attendance Centers, County, City, and Administrative Personnel	Telephone/Building #Email/Homepage	ELEM	MS	JH	SH	Faculty ELEM	Faculty MS	Faculty JH	Faculty SH
MILL VALLEY HIGH SCHOOL 5900 Monticello Road Shawnee KS 66226 P Mrs. Gail Holder AP Mr. Brent Bechard AP Ms. Deb Jaeger AP Mr. Heath Wilson DA Mr. Brent Bechard DGSR Mrs. Gail Holder BTC Ms. Deb Jaeger	TEL 913-422-4351 FAX 913-422-4039 BLDG. NO. 0833 EMAIL gholder@usd232.org HOMEPAGE mvhs.usd232.org	0	0	0	1318	0	0	0	93
MIZE ELEMENTARY SCHOOL 7301 Mize Road Shawnee KS 66227 P Mrs. Gerri Balthazor DGSR Mrs. Gerri Balthazor	TEL 913-441-0880 FAX 913-441-9452 BLDG. NO. 0842 EMAIL gbalthazor@usd232.org HOMEPAGE me.usd232.org	455	0	0	0	37	0	0	0
MONTICELLO TRAILS MIDDLE SCHOOL 6100 Monticello Rd Shawnee KS 66226-3107 P Mrs. Jennifer Smith AP Mrs. Mary King DGSR Mrs. Jennifer Smith	TEL 913-422-1100 FAX 913-422-4990 BLDG. NO. 0835 EMAIL JRSmith@usd232.org HOMEPAGE mtms.usd232.org	0	732	0	0	0	52	0	0
PRAIRIE RIDGE ELEMENTARY SCHOOL 22405 Clear Creek Parkway Shawnee KS 66226 P Mrs. Kristel Fulcher DGSR Mrs. Kristel Fulcher	TEL 913-667-1800 FAX 913-667-3612 BLDG. NO. 0841 EMAIL kfulcher@usd232.org HOMEPAGE pre.usd232.org	482	0	0	0	40	0	0	0
RIVERVIEW ELEMENTARY 21550 West 47th Street Shawnee KS 66226 P Mrs. Lea Ann Combs DGSR Mrs. Lea Ann Combs	TEL 913-441-0808 FAX 913-441-1179 BLDG. NO. 0843 EMAIL leaann.combs@usd232.org HOMEPAGE re.usd232.org	475	0	0	0	34	0	0	0
STARSIDE ELEM 35400 W 91St De Soto KS 66018 P Mrs. Jan Hicks DGSR Mrs. Jan Hicks	TEL 913-667-6270 FAX 913-667-6271 BLDG. NO. 0837 EMAIL jhicks@usd232.org HOMEPAGE se.usd232.org	460	0	0	0	43	0	0	0

Enrollment as of Sept. 20, 2023

Attendance Centers, County, City, and Administrative Personnel	Telephone/Building #Email/Homepage	ELEM	MS	JH	SH	Faculty ELEM	Faculty MS	Faculty JH	Faculty SH
DEERFIELD USD 216 Kearny Co - BOE district 5 803 Beech Street Deerfield KS 67838-0274 S Mrs. Crystal Steinmetz BC Ms. Reyna Royer DCSSS Ms. Kinlee Scheer DTC Mrs. Crystal Steinmetz DTC Mrs. Jennifer Wieberg ELC Mrs. Crystal Steinmetz LPRC Mrs. Crystal Steinmetz MSC Mrs. Crystal Steinmetz ERC Mr. Matthew Nonhof HCYL Mr. Tim Parker ASQD Mrs. Heather Ball ASQD Mrs. Crystal Steinmetz MOE Ms. Reyna Royer TPC Mr. Matthew Nonhof TD Mr. Jeremy Thomas DFS Mrs. Nicole Grubbs DSED Ms. Shelly Harris DA Mr. Craig Maynard DVE Mr. Tim Parker DHR Ms. Reyna Royer DQPA Mrs. Crystal Steinmetz DGSR Mrs. Crystal Steinmetz DBME Mrs. Crystal Steinmetz SSC Mrs. Crystal Steinmetz DF Mr. Jeremy Thomas DVE Mrs. Jennifer Wieberg SC Mrs. Jennifer Wieberg CCLC Mrs. Mirna Herrera BM Ms. Reyna Royer	TEL 620-426-8516 FAX 620-426-7890 BLDG. NO. 0480 EMAIL crystal.steinmetz@usd216.org HOMEPAGE www.usd216.org	123	49	0	50	11	5	0	7
DEERFIELD ELEM 803 Beech Street Deerfield KS 67838-0274 DCSSS Mrs. Kinlee Scheer P Mrs. Heather Ball PDC Mrs. Jennifer Ploeger DFS Mrs. Nicole Grubbs DGSR Mrs. Crystal Steinmetz DVE Mrs. Jennifer Wieberg BTC Mrs. Jennifer Wieberg	TEL 620-426-8301 FAX 620-426-8207 BLDG. NO. 0482 EMAIL heather.ball@usd216.org HOMEPAGE www.usd216.org	123	0	0	0	11	0	0	0
DEERFIELD HIGH 803 Beech Street Deerfield KS 67838-0274 DCSSS Mrs. Kinlee Scheer P Mr. Tim Parker PDC Mrs. Courtney Rubio DGSR Mrs. Crystal Steinmetz DVE Mrs. Jennifer Wieberg BTC Mrs. Jennifer Wieberg	TEL 620-426-8401 FAX 620-426-6903 BLDG. NO. 0484 EMAIL tim.parker@usd216.org HOMEPAGE www.usd216.org	0	0	0	50	0	0	0	7

Enrollment as of Sept. 20, 2023

Attendance Centers, County, City, and Administrative Personnel	Telephone/Building #Email/Homepage	ELEM	MS	JH	SH	Faculty ELEM	Faculty MS	Faculty JH	Faculty SH
DEERFIELD MIDDLE SCHOOL 803 Beech Street Deerfield KS 67838-0274 DCSSS Mrs. Kinlee Scheer P Mr. Tim Parker PDC Ms. Courtney Rubio DGSR Mrs. Crystal Steinmetz DVE Mrs. Jennifer Wieberg BTC Mrs. Jennifer Wieberg	TEL 620-426-8401 FAX 620-426-6903 BLDG. NO. 0483 EMAIL tim.parker@usd216.org HOMEPAGE www.usd216.org	0	49	0	0	0	5	0	0
DERBY USD 260 Sedgwick Co - BOE district 8 1550 E. Walnut Grove Rd Derby KS 67037-1489 S Mrs. Heather Bohaty BC Mrs. Litona Hoyt DCSSS Dr. Dawn Gresham DTC Dr. Holly Putnam-Jackson ELC Mrs. Becky Moeder LPRC Mrs. Becky Moeder MSC Mrs. Becky Moeder ERC Mr. Burke Jones HCYL Mrs. Luan Sparks ASQD Dr. Holly Putnam-Jackson MOE Mrs. Heather Bohaty TPC Mr. Dennis Elledge TD Mr. Randy Collins DC Mrs. Katie Carlson DSED Dr. Dawn Gresham DF Mr. Burke Jones DHR Mrs. Becky Moeder DQPA Dr. Holly Putnam-Jackson DCI Dr. Holly Putnam-Jackson FO Mrs. Pamela Kelly IDEA Dr. Dawn Gresham TIP Dr. Dawn Gresham PSP Dr. Dawn Gresham	TEL 316-788-8400 FAX 316-788-8526 BLDG. NO. 1924 EMAIL estaats@usd260.com HOMEPAGE http://www.derbyschools.com	3322	1738	0	2138	256	125	0	131
DERBY HIGH SCHOOL 920 N Rock Road Derby KS 67037-2298 P Mrs. Gretchen Pontious AP Mr. Shawn Bennett AP Mr. Justin McCubbin AP Mr. Michael Moseley AP Mrs. Cheryl Parks DA Mr. Russell Baldwin BTC Mrs. Jonnie Norton DGSR Mrs. Gretchen Pontious	TEL 316-788-8500 FAX 316-788-8593 BLDG. NO. 1942 EMAIL gpontious@usd260.com HOMEPAGE http://www.derbyschools.com/	0	0	0	2138	0	0	0	131
DERBY HILLS ELEM 2230 North Woodlawn Derby KS 67037-3899 P Mr. Brent Wolf DGSR Mr. Brent Wolf	TEL 316-788-8540 FAX 316-788-8536 BLDG. NO. 1941 EMAIL bwolf@usd260.com HOMEPAGE http://www.derbyschools.com/	381	0	0	0	28	0	0	0

Enrollment as of Sept. 20, 2023

Attendance Centers, County, City, and Administrative Personnel	Telephone/Building #Email/Homepage	ELEM	MS	JH	SH	Faculty ELEM	Faculty MS	Faculty JH	Faculty SH
DERBY MIDDLE SCH 801 E Madison Derby KS 67037-2240 P Mr. Clint Shipley AP Mrs. Paula Green AP Mr. Travis Olive DGSR Mr. Clint Shipley	TEL 316-788-8580 FAX 316-788-8062 BLDG. NO. 1926 EMAIL cshipley@usd260.com HOMEPAGE http://www.derbyschools.com/	0	945	0	0	0	62	0	0
DERBY NORTH MIDDLE SCHOOL 3100 N Rock Road Derby KS 67037 P Mr. Jeff Smith AP Mrs. Ginger Baerg AP Mrs. Lee Pernice DGSR Mr. Jeff Smith	TEL 316-788-8408 FAX 316-788-8497 BLDG. NO. 1976 EMAIL jesmith@usd260.com HOMEPAGE http://www.derbyschools.com/	0	793	0	0	0	63	0	0
DERBY VIRTUAL SCHOOL 1550 E Walnut Grove Road Derby KS 67037 P Dr. Holly Putnam-Jackson BTC Dr. Holly Putnam-Jackson DGSR Dr. Holly Putnam-Jackson	TEL 316-788-8400 FAX 316-- BLDG. NO. 2297 EMAIL hputnam@usd260.com HOMEPAGE derbyschools.com	0	0	0	0	0	0	0	0
EL PASO ELEM 900 E Crestway Derby KS 67037-1999 P Mrs. Ashley Hartley DGSR Mrs. Ashley Hartley	TEL 316-788-8545 FAX 316-788-8495 BLDG. NO. 1927 EMAIL ahartley@usd260.com HOMEPAGE http://www.derbyschools.com/	265	0	0	0	21	0	0	0
OAKLAWN ELEM 5000 S Clifton Wichita KS 67216-3497 P Mrs. Donna Osborn DGSR Mrs. Donna Osborn	TEL 316-554-0704 FAX 316-522-8090 BLDG. NO. 1928 EMAIL dosborn@usd260.com HOMEPAGE http://www.derbyschools.com/	222	0	0	0	27	0	0	0
PARK HILL ELEMENTARY 1500 E Woodbrook Lane Derby KS 67037 P Mrs. Danae Bennett DGSR Mrs. Danae Bennett	TEL 316-788-8095 FAX 316-788-8098 BLDG. NO. 1945 EMAIL dbennett@usd260.com HOMEPAGE http://www.derbyschools.com/	405	0	0	0	29	0	0	0
PAUL B COOPER ELEM 4625 Juniper Wichita KS 67216-2999 P Mrs. Rachel Eastman DGSR Mrs. Rachel Eastman	TEL 316-554-0934 FAX 316-524-9407 BLDG. NO. 1930 EMAIL reastman@usd260.com HOMEPAGE http://www.derbyschools.com/	250	0	0	0	29	0	0	0

Enrollment as of Sept. 20, 2023

Attendance Centers, County, City, and Administrative Personnel	Telephone/Building #Email/Homepage	ELEM	MS	JH	SH	Faculty ELEM	Faculty MS	Faculty JH	Faculty SH
STONE CREEK ELEMENTARY 3012 Triple Creek Dr 3012 N. Triple Creek Dr Derby KS 67037 P Mrs. Sandy Rusher DGSR Mrs. Sandy Rusher	TEL 316-788-8555 FAX 316-788-8496 BLDG. NO. 2106 EMAIL srusher@usd260.com HOMEPAGE http://www.derbyschools.com/	402	0	0	0	27	0	0	0
SWANEY ELEM 501 E English Derby KS 67037-1398 P Mr. Joel Addis DGSR Mr. Joel Addis	TEL 316-788-8560 FAX 316-788-8494 BLDG. NO. 1934 EMAIL jaddis@usd260.com HOMEPAGE http://www.derbyschools.com/	382	0	0	0	33	0	0	0
TANGLEWOOD ELEM 830 Ridgecrest Rd Derby KS 67037-3599 P Mrs. Amy Steadman DGSR Mrs. Amy Steadman	TEL 316-788-8565 FAX 316-788-8493 BLDG. NO. 1944 EMAIL asteadman@usd260.com HOMEPAGE http://www.derbyschools.com/	642	0	0	0	30	0	0	0
WINETEER ELEM 8801 E. Ent Dr Wichita KS 67210-1799 P Mrs. Yvonne Rothe DGSR Mrs. Yvonne Rothe	TEL 316-684-9373 FAX 316-687-2418 BLDG. NO. 1936 EMAIL yrothe@usd260.com HOMEPAGE http://www.derbyschools.com/	373	0	0	0	33	0	0	0
DEXTER USD 471 Cowley Co - BOE district 10 311 N Main PO Box 97 Dexter KS 67038-0097 S Mr. KB Criss BC Ms. Lacey Ware DCSSS Ms. Juli Young DTC Ms. Juli Young ELC Mr. K.B. Criss LPRC Ms. Lacey Ware MSC Mr. KB Criss ERC Mr. KB Criss HCYL Mr. K.B. Criss ASQD Mrs. Trina Kuntz MOE Mr. KB Criss TPC Mr. KB Criss TD Mr. Steve Joyce SSC Mr. KB Criss DSED Mr. KB Criss SC Ms. Juli Young SEDC Mrs. Lacey Ware	TEL 620-876-5415 FAX 620-876-5548 BLDG. NO. 7490 EMAIL lware@usd471.org HOMEPAGE www.usd471.org	121	0	0	147	9	0	0	14
DEXTER ELEM 311 N. Main P.O. Box 97 Dexter KS 67038-0097 P Mr. KB Criss HT Mrs. Trina Kuntz TPC Mr. KB Criss DGSR Mr. K.B. Criss SC Ms. Juli Young	TEL 620-876-5415 FAX 620-876-5548 BLDG. NO. 7492 EMAIL kbcriss@usd471.org HOMEPAGE www.usd471.org	121	0	0	0	9	0	0	0

Enrollment as of Sept. 20, 2023

Attendance Centers, County, City, and Administrative Personnel	Telephone/Building #Email/Homepage	ELEM	MS	JH	SH	Faculty ELEM	Faculty MS	Faculty JH	Faculty SH
DEXTER HIGH 311 N. Main P.O. Box 97 Dexter KS 67038-0097 P Mr. KB Criss HT Mrs. Dylan Moore AP Mr. Lance Jeffers TPC Mr. KB Criss DGSR Mr. K.B. Criss DA Mr. Lance Jeffers DSED Mr. Ron Sarnacki BTC Ms. Juli Young SC Ms. Juli Young	TEL 620-876-5415 FAX 620-876-5548 BLDG. NO. 7494 EMAIL kbcriss@usd471.org HOMEPAGE www.usd471.org	0	0	0	147	0	0	0	14
DIGHTON USD 482 Lane Co - BOE district 5 710 E Lincoln St Box 878 Dighton KS 67839-0878 S Mr. Mathew Hendricks BC Mrs. Kaylee Martindale DCSSS Mrs. Michelle Helfrich DTC Mr. Mathew Hendricks ELC Mr. Mathew Hendricks LPRC Mr. Mathew Hendricks MSC Mr. Mathew Hendricks ERC Mr. Mathew Hendricks HCYL Mr. Mathew Hendricks ASQD Mrs. Billie Jo Whipple MOE Mr. Mathew Hendricks TPC Mr. Mathew Hendricks TD Mr. Brian Parks DQPA Mr. Mathew Hendricks DA Mr. Tyler Lingg DFS Mrs. Doey Ruder DSED Ms. Trina Schmidtt	TEL 620-397-2835 FAX 620-397-5932 BLDG. NO. 7772 EMAIL mhendricks@usd482.org HOMEPAGE www.usd482.org	143	0	0	100	10	0	0	11
DIGHTON ELEM 320 E James PO Box 1029 Dighton KS 67839-1029 DCSSS Mrs. Michelle Helfrich P Mr. Mathew Hendricks HCYL Mr. Mathew Hendricks DGSR Mr. Mathew Hendricks DBME Mrs. Mathew Hendricks ASQB Mrs. Billie Jo Whipple	TEL 620-397-5319 FAX 620-397-5631 BLDG. NO. 7778 EMAIL linggt@usd482.org	143	0	0	0	10	0	0	0
DIGHTON HIGH 200 S Wichita PO Box 939 Dighton KS 67839-0939 P Mr. Mathew Hendricks BTC Mr. Mathew Hendricks DGSR Mr. Mathew Hendricks	TEL 620-397-5333 FAX 620-397-5338 BLDG. NO. 7782 EMAIL mhendricks@usd482.org HOMEPAGE www.usd482.org	0	0	0	100	0	0	0	11

Enrollment as of Sept. 20, 2023

Attendance Centers, County, City, and Administrative Personnel	Telephone/Building #Email/Homepage	ELEM	MS	JH	SH	Faculty ELEM	Faculty MS	Faculty JH	Faculty SH
USD 482 - K TIME PROGRAM W/O SPED 320 E. James P.O. Box 1029 Dighton KS 67839-1029 P Mr. Mathew Hendricks DBME Mr. Mathew Hendricks ASQB Mrs. Billie Jo Whipple	TEL 620-397-5319 FAX 620-397-5631 BLDG. NO. 7783 EMAIL linggt@usd482.org	0	0	0	0	0	0	0	0
BEESON ELEMENTARY 1700 W Beeson Rd Dodge City KS 67801 P Mrs. Erica Teran DGSR Mrs. Samantha Childress BTC Mrs. Erica Teran	TEL 620-471-2113 FAX 620-227-1745 BLDG. NO. 6687 EMAIL teran.erica@usd443.org HOMEPAGE https://usd443.org/542372_3	372	0	0	0	26	0	0	0
CENTRAL ELEM 1100 Central Avenue Dodge City KS 67801 P Ms. Kimberly Panzer DGSR Mrs. Samantha Childress BTC Ms. Kimberly Panzer	TEL 620-471-2104 FAX 620-227-1721 BLDG. NO. 6674 EMAIL panzer.kimberly@usd443.org HOMEPAGE https://usd443.org/543228_3	331	0	0	0	22	0	0	0
COMANCHE MIDDLE SCHOOL 1601 First Ave. Dodge City KS 67801 P Ms. Rachael Webb AP Mr. Justin Briggs AP Mr. John Schartz DGSR Mrs. Samantha Childress BTC Ms. Rachael Webb	TEL 620-371-1100 FAX 620-339-4802 BLDG. NO. 6707 EMAIL webb.rachael@usd443.org HOMEPAGE https://usd443.org/543232_3	0	778	0	0	0	54	0	0

Enrollment as of Sept. 20, 2023

Attendance Centers, County, City, and Administrative Personnel	Telephone/Building #Email/Homepage	ELEM	MS	JH	SH	Faculty ELEM	Faculty MS	Faculty JH	Faculty SH
DODGE CITY USD 443 Ford Co - BOE district 5 2112 First Ave PO Box 460 Dodge City KS 67801-0460 S Dr. Fred Dierksen BC Mr. Simeon Russell DCSSS Vacant DTC Mr. Scott Springston ELC Mr. Jason Scheck LPRC Ms. Geri Heinz LPRC Mr. Jason Scheck MSC Mr. Jason Scheck ERC Mr. Todd Dewell HCYL Ms. Barbara Norton ASQD Ms. Amy Loder MOE Ms. Judy Demuth TPC Mr. Victor Guerrero TD Ms. Diana Loera CSS Mr. Victor Guerrero DS Dr. Scott Springston DS Mr. Matt Turner DC Mrs. Kerri Baker DGSR Mrs. Samantha Childress SSC Mr. Michael Lampe DEE Ms. Amy Loder DQPA Ms. Amy Loder DBME Ms. Diana Mendoza DAG Ms. Barbara Norton DHR Mr. Jason Scheck DSED Ms. Trina Schmidt DFS Ms. Kathy Schultz DCI Dr. Scott Springston DSE Mr. Matt Turner CFO Ms. Judy Demuth BM Mr. Simeon Russell FO Ms. Niki Thomas	TEL 620-371-1070 FAX 620-227-1687 BLDG. NO. 6670 EMAIL dierksen.fred@usd443.org HOMEPAGE https://www.usd443.org/	3433	1592	0	2045	223	113	0	118
DODGE CITY HIGH SCHOOL 2201 Ross Blvd. Dodge City KS 67801 P Ms. Martha Mendoza AP Mr. Jonathan Hansen AP Ms. Camilla Hartzler AP Ms. Amy Herter AP Ms. Kara Huck AP Mr. Mike Martinez AP Mr. Brian Myers DGSR Mrs. Samantha Childress DA Mr. Jay Gifford BTC Ms. Camilla Hartzler DA Mr. Shawn Steiner	TEL 620-471-2110 FAX 620-227-1680 BLDG. NO. 6686 EMAIL mendoza.martha@usd443.org HOMEPAGE https://usd443.org/541706_3	0	0	0	2045	0	0	0	118
DODGE CITY MIDDLE SCHOOL 2000 Sixth Avenue Dodge City KS 67801 P Mr. Gilbert Still AP Mrs. Michelle Bogner AP Mr. Daniel Rogers DGSR Mrs. Samantha Childress BTC Mr. Gilbert Still	TEL 620-471-2100 FAX 620-227-1731 BLDG. NO. 6684 EMAIL still.gilbert@usd443.org HOMEPAGE https://usd443.org/542155_3	0	814	0	0	0	59	0	0

Enrollment as of Sept. 20, 2023

Attendance Centers, County, City, and Administrative Personnel	Telephone/Building #Email/Homepage	ELEM	MS	JH	SH	Faculty ELEM	Faculty MS	Faculty JH	Faculty SH
LINN ELEMENTARY 1900 W Linn St Dodge City KS 67801 P Mrs. Carla Medrano DGSR Mrs. Samantha Childress BTC Mrs. Carla Medrano	TEL 620-471-2114 FAX 620-227-1722 BLDG. NO. 6688 EMAIL medrano.carla@usd443.org HOMEPAGE https://usd443.org/543274_3	372	0	0	0	24	0	0	0
MILLER ELEM 1100 Avenue G Dodge City KS 67801 P Mr. Tim Skinner DGSR Mrs. Samantha Childress BTC Mr. Tim Skinner	TEL 620-471-2100 FAX 620-227-1723 BLDG. NO. 6678 EMAIL skinner.tim@usd443.org HOMEPAGE https://usd443.org/543282_3	686	0	0	0	41	0	0	0
NORTHWEST ELEM 2100 Sixth Ave Dodge City KS 67801 P Mr. Brandon Miller DGSR Mrs. Samantha Childress BTC Mr. Brandon Miller	TEL 620-471-2115 FAX 620-227-1724 BLDG. NO. 6680 EMAIL miller.brandon2@usd443.org HOMEPAGE https://usd443.org/543509_3	389	0	0	0	24	0	0	0
ROSS ELEMENTARY SCHOOL 3001 6th Avenue Dodge City KS 67801 P Ms. Jayne Diaz AP Ms. Sarah Thomas DGSR Mrs. Samantha Childress BTC Ms. Jayne Diaz	TEL 620-471-2103 FAX 620-339-4809 BLDG. NO. 6685 EMAIL diaz.jayne@usd443.org HOMEPAGE https://usd443.org/543510_3	507	0	0	0	33	0	0	0
SOULE ELEMENTARY SCHOOL 401 Soule St Dodge City KS 67801 P Ms. Amber Cunningham AP Ms. Kim Armstrong DGSR Mrs. Samantha Childress BTC Ms. Amber Cunningham	TEL 620-471-2116 FAX 620-227-1719 BLDG. NO. 6689 EMAIL cunningham.amber@usd443.org HOMEPAGE https://usd443.org/543512_3	402	0	0	0	26	0	0	0
SUNNYSIDE ELEM 511 Sunnyside St Dodge City KS 67801 P Mr. John Montford DGSR Mrs. Samantha Childress BTC Mr. John Montford	TEL 620-471-2112 FAX 620-227-1727 BLDG. NO. 6682 EMAIL montford.john@usd443.org HOMEPAGE https://usd443.org/543513_3	374	0	0	0	27	0	0	0
DONIPHAN WEST ELEMENTARY SCHOOL 642 Hwy 20 East 642 Highway 20 East Denton KS 66017 P Mrs. Trisha Gibson DSED Mrs. Kristin Franken DGSR Mrs. Trish Gibson SC Mr. Matt Peterson	TEL 785-359-6526 FAX 785-359-6522 BLDG. NO. 0201 EMAIL tgibson@usd111.org HOMEPAGE www.usd111.org	197	0	0	0	18	0	0	0

Enrollment as of Sept. 20, 2023

Attendance Centers, County, City, and Administrative Personnel	Telephone/Building #Email/Homepage	ELEM	MS	JH	SH	Faculty ELEM	Faculty MS	Faculty JH	Faculty SH
DONIPHAN WEST JR/SR HIGH SCHOOL 402 E Main PO Box 308 Highland KS 66035-0308 P Mr. Chris Lackey DSED Mrs. Kristin Franken DGSR Mr. Chris Lackey BTC Mrs. Tara Schneider SC Mrs. Tara Schneider	TEL 785-442-3286 FAX 785-442-3289 BLDG. NO. 0200 EMAIL clackey@usd111.org HOMEPAGE www.usd111.org	0	0	0	146	0	0	0	15
K-TIME PROGRAM 135 S Main St PO Box 399 Troy KS 66087 P Mrs. Kristin Franken	TEL 785-982-4204 FAX 785-982-4206 BLDG. NO. 0215 EMAIL dcec616@rainbowtel.net	0	0	0	0	0	0	0	0
DOUGLASS PUBLIC SCHOOLS USD 396 Butler Co - BOE district 10 921 E. First Douglass KS 67039 S Mr. Robert Reynolds BC Mrs. Carrie Shores DCSSS Mr. Robert Reynolds DTC Mrs. Dana Houser ELC Mrs. Kim McCune ELC Mrs. LaChelle Prather LPRC Mrs. LaChelle Prather LPRC Mr. Robert Reynolds MSC Mrs. LaChelle Prather ERC Mr. Robert Reynolds HCYL Mr. Robert Reynolds ASQD Mrs. Kim McCune MOE Mrs. LaChelle Prather TPC Mr. Robert Reynolds TD Mrs. Dara Schoenthaler DFS Mrs. Jeri Eck DSED Mrs. April Hilyard DBME Mrs. Kim McCune DA Mr. Jason Menard DHR Mrs. LaChelle Prather DQPA Mr. Robert Reynolds DPDP Mrs. Carrie Shores DFS Mrs. Cathi Zalusky CEC Mrs. Kim McCune BM Mrs. LaChelle Prather	TEL 316-747-3300 FAX 316-747-3305 BLDG. NO. 5410 EMAIL rreynolds@usd396.net HOMEPAGE www.usd396.net	277	135	0	219	22	14	0	21
DOUGLASS HIGH 910 E First Douglass KS 67039 P Mr. Scott Dunham AP Mr. Jason Menard DGSR Mr. Scott Dunham BTC Mrs. Dana Houser	TEL 316-747-3310 FAX 316-747-3315 BLDG. NO. 5414 EMAIL sdunham@usd396.net HOMEPAGE www.usd396.net	0	0	0	219	0	0	0	21

Enrollment as of Sept. 20, 2023

ndance Centers, County, , and Administrative sonnel	Telephone/Building #Email/Homepage	ELEM	MS	JH	SH	Faculty ELEM	Faculty MS	Faculty JH	Facult SH
)NARD C SEAL ELEM S Chestnut glass KS 67039 Mrs. Kim McCune SR Mrs. Kim McCune	TEL 316-747-3350 FAX 316-747-3359 BLDG. NO. 5411 EMAIL kmccune@usd396.net HOMEPAGE www.usd396.net	277	0	0	0	22	0	0	
RVIN SISK MIDDLE HOOL E First glass KS 67039 Mr. Scott Dunham Mr. Jason Menard SR Mr. Scott Dunham	TEL 316-747-3340 FAX 316-747-3315 BLDG. NO. 5413 EMAIL sdunham@usd396.net HOMEPAGE www.usd396.net	0	135	0	0	0	14	0	
RHAM-HILLSBORO-LEHIGH D 410 ion Co - BOE district 9 S. Date Street S. Date Street sboro KS 67063-1698 Mr. Clint Corby Mr. Jerry Hinerman SSS Mrs. Autumn Hardey C Mr. Clint Corby C Mr. Clint Corby RC Mrs. Carla Harmon C Mr. Clint Corby C Mr. Jerry Hinerman YL Mr. Nathan Hiebert YL Mr. Tyler Weinbrenner QD Mr. Nathan Hiebert E Mr. Ron Traxson C Mr. Brad Just Mrs. Karen Goossen S Miss Jill Hein Mr. Clint Corby PA Mr. Clint Corby Mrs. Karen Goossen S Ms. Jeannie Guhr Mr. Robert Rempel Mr. Jerry Hinerman	TEL 620-947-3184 FAX 620-947-3475 BLDG. NO. 5806 EMAIL clint.corby@usd410.net HOMEPAGE http://www.usd410.net	279	0	0	308	22	0	0	2
LSBORO ELEM East A Street sboro KS 67063 Mr. Nathan Hiebert Mrs. Autumn Hardey C Mr. Nathan Hiebert SR Mr. Nathan Hiebert	TEL 620-947-3184 FAX 620-947-3263 BLDG. NO. 5812 EMAIL nathan.hiebert@usd410.net HOMEPAGE www.usd410.net	279	0	0	0	22	0	0	
LSBORO MIDDLE/HIGH HOOL East Grand sboro KS 67063-1699 SSS Ms. Jill Hein Mr. Tyler Weinbrenner Mr. Robert Rempel C Mr. Tyler Weinbrenner SR Mr. Tyler Weinbrenner	TEL 620-947-3184 FAX 620-947-3251 BLDG. NO. 5814 EMAIL tyler.weinbrenner@usd410.net HOMEPAGE http://www.usd410.net	0	0	0	308	0	0	0	2

Enrollment as of Sept. 20, 2023

Attendance Centers, County, City, and Administrative Personnel	Telephone/Building #Email/Homepage	ELEM	MS	JH	SH	Faculty ELEM	Faculty MS	Faculty JH	Faculty SH
EASTON USD 449 Leavenworth Co - BOE district 1 32502 Easton Rd Easton KS 66020 S Mr. Tim Beying BC Mrs. Kimberly Allison DCSSS Mrs. Danielle Nichols DTC Mrs. Jeanine Murphy ELC Mrs. Jeanine Murphy LPRC Ms. Cynthia Wohlgemuth MSC Ms. Jeanine Murphy ERC Mr. Tim Beying HCYL Mr. Tim Beying ASQD Mrs. Jeanine Murphy MOE Mr. Tim Beying TPC Mr. Tim Beying TD Mr. Lloyd Carpenter DSED Mr. Doug Anderson DFS Ms. Nancy Horton DCI Mrs. Jeanine Murphy	TEL 913-651-9740 FAX 913-324-5237 BLDG. NO. 6912 EMAIL tbeying@easton449.org HOMEPAGE www.easton449.org	322	134	0	186	26	12	0	17
PLEASANT RIDGE ELEMENTARY 20753 Easton Road Easton KS 66020 P Mrs. Amanda Brimer DGSR Mrs. Amanda Brimer	TEL 913-651-5595 FAX 913-324-5237 BLDG. NO. 6919 EMAIL abrimer@easton449.org HOMEPAGE www.easton449.org	322	0	0	0	26	0	0	0
PLEASANT RIDGE HIGH 32500 Easton Road Easton KS 66020 P Mr. Nick Flynn DGSR Mr. Nick Flynn BTC Ms. Jeanine Murphy	TEL 913-651-5556 FAX 913-254-3089 BLDG. NO. 6918 EMAIL nflynn@easton449.org HOMEPAGE www.easton449.org	0	0	0	186	0	0	0	17
PLEASANT RIDGE MIDDLE 32504 Easton Rd Easton KS 66020-7260 P Mr. Lucas Siebenmorgen DGSR Ms. Jeanine Murphy	TEL 913-651-5522 FAX 913-324-5237 BLDG. NO. 6917 EMAIL lsiebenmorgen@easton449.org HOMEPAGE www.easton449.org	0	134	0	0	0	12	0	0
USD 449 - K TIME PROGRAM W/O SPED 20753 Easton Rd. Easton KS 66020 P Mrs. Amanda Brimer DCI Mrs. Jeanine Murphy ADSED Ms. Nikki Heiman	TEL 913-651-5595 FAX 913-324-5237 BLDG. NO. 6921 EMAIL abrimer@easton449.org HOMEPAGE www.easton449.org	0	0	0	0	0	0	0	0
BLACKMORE ELEMENTARY 530 N. Orchard St. El Dorado KS 67042 P Mrs. Anita Arnold DGSR Mrs. Linda Larson BTC Mrs. Judy Slayton	TEL 316-322-4850 FAX 316-322-4851 BLDG. NO. 8011 EMAIL usd490@usd490.org HOMEPAGE www.usd490.org	334	0	0	0	25	0	0	0

Enrollment as of Sept. 20, 2023

Attendance Centers, County, City, and Administrative Personnel	Telephone/Building #Email/Homepage	ELEM	MS	JH	SH	Faculty ELEM	Faculty MS	Faculty JH	Faculty SH
EL DORADO USD 490 Butler Co - BOE district 9 124 West Central Avenue El Dorado KS 67042-2138 S Mrs. Jenifer Davis BC Mrs. Melissa Smith DCSSS Mrs. Carter Kruger DTC Mrs. Rachael Shipley ELC Mrs. Rachael Shipley ELC Mrs. Melissa Smith LPRC Mrs. Sheila Hogoboom LPRC Ms. Rachael Shipley MSC Ms. Rachael Shipley ERC Mr. Ian Hett HCYL Mr. Phil Bressler ASQD Mrs. Rachael Shipley MOE Mr. Phil Bressler TPC Mr. Ian Hett TD Mr. James Scott DPDP Mrs. Ciera Bird DSED Ms. April Hilyard DC Ms. Kim Koop SSC Mr. Tyson Nielsen DCI Mrs. Rachael Shipley SEDC Ms. Jane Miller	TEL 316-322-4800 FAX 316-322-4801 BLDG. NO. 7986 EMAIL usd490@usd490.org HOMEPAGE www.usd490.org	833	444	0	482	61	37	0	38
EL DORADO HIGH 401 McCollum Road El Dorado KS 67042 P Mrs. Erin Nichols AP Mr. Dylan Richardson AP Mr. Kyle Stanley BTC Mrs. Kelsey Brobst DGSR Mrs. Deb Karst DA Mr. Dylan Richardson	TEL 316-322-4810 FAX 316-322-4811 BLDG. NO. 8002 EMAIL emnichols@usd490.org HOMEPAGE www.usd490.org	0	0	0	482	0	0	0	38
EL DORADO MIDDLE 440 E Wildcat Way El Dorado KS 67042 P Mr. Thomas Simmons AP Mr. Nathan Sherwood BTC Ms. Kelly Clennan DGSR Mrs. Linda Larson DA Mr. Nathan Sherwood	TEL 316-322-4820 FAX 316-322-4821 BLDG. NO. 8000 EMAIL kjking@usd490.org HOMEPAGE www.usd490.org	0	444	0	0	0	37	0	0
EL DORADO VIRTUAL SCHOOL 500 W. Central Ave. 124 W. Central Ave. El Dorado KS 67042 HT Mrs. Karla King P Mrs. Karla King BTC Mrs. Karla King DGSR Mrs. Linda Larson	TEL 316-322-4800 FAX 316-321-4801 BLDG. NO. 8012 EMAIL virtual@usd490.org HOMEPAGE www.usd490.org	0	0	0	0	0	0	0	0

Enrollment as of Sept. 20, 2023

Attendance Centers, County, City, and Administrative Personnel	Telephone/Building #Email/Homepage	ELEM	MS	JH	SH	Faculty ELEM	Faculty MS	Faculty JH	Faculty SH
GRANDVIEW ELEM 2702 N. Country Club Rd. El Dorado KS 67042 P Mrs. Midgley Simmons BTC Mrs. Kelsey Brobst DGSR Mrs. Linda Larson	TEL 316-322-4830 FAX 316-322-4831 BLDG. NO. 7990 EMAIL mlsimmons@usd490.org HOMEPAGE www.usd490.org	255	0	0	0	16	0	0	0
SKELLY ELEMENTARY SCHOOL 951 Skelly Street El Dorado KS 67042 P Mr. Heath Henderson DGSR Mrs. Linda Larson BTC Mrs. Cathie Rollings	TEL 316-322-4860 FAX 316-322-4861 BLDG. NO. 8009 EMAIL hwhenderson@usd490.org HOMEPAGE www.usd490.org	244	0	0	0	20	0	0	0
ELK VALLEY USD 283 Elk Co - BOE district 9 701 Delaware PO Box 87 Longton KS 67352 S Mrs. Megan Gaston BC Mrs. Diana Stroble DCSSS Mrs. Ashley Evans DCSSS Mrs. Megan Gaston DTC Mrs. Ashley Evans ELC Mr. Megan Gaston LPRC Mrs. Diana Stroble MSC Mrs. Megan Gaston ERC Mr. Jason Russell HCYL Ms. Megan Gaston ASQD Ms. Megan Gaston MOE Mrs. Diana Stroble TPC Mr. Jason Russell TD Mr. Charles Stroble SC Mrs. Ashley Evans DBME Mrs. Ashley Evans DCI Mrs. Ashley Evans DFS Mrs. Jessi Franks DFS Mrs. Amber Gaston DGSR Mrs. Megan Gaston DQPA Mrs. Megan Gaston DSED Mrs. Kay Hill DVE Mr. Jason Russell DA Mr. Sam Wyrick CCLC Mrs. Megan Gaston CFO Mrs. Diana Stroble	TEL 620-642-2811 FAX 620-642-6551 BLDG. NO. 2464 EMAIL distroble@usd283.org HOMEPAGE www.usd283.org	59	0	0	41	6	0	0	6
ELK VALLEY ELEMENTARY 701 Delaware Longton KS 67352-5275 BC Mrs. Diana Stroble P Mrs. Megan Gaston BTC Mrs. Megan Gaston DGSR Mrs. Megan Gaston DSED Mrs. Kay Hill	TEL 620-642-3021 FAX 620-642-6551 BLDG. NO. 2470 EMAIL mgaston@usd283.rg HOMEPAGE www.usd283.org	59	0	0	0	6	0	0	0

Enrollment as of Sept. 20, 2023

Attendance Centers, County, City, and Administrative Personnel	Telephone/Building #Email/Homepage	ELEM	MS	JH	SH	Faculty ELEM	Faculty MS	Faculty JH	Faculty SH
ELK VALLEY HIGH SCHOOL 701 Delaware P O Box 87 Longton KS 67352-0087 P Mrs. Kourtney Magee BTC Miss Megan Gaston DGSR Miss Megan Gaston DSED Mrs. Kay Hill	TEL 620-642-2215 FAX 620-642-6551 BLDG. NO. 2472 EMAIL mgaston@usd283.rg HOMEPAGE www.usd283.org	0	0	0	41	0	0	0	6
ROCKET ONLINE SCHOOLS (ROCS) 2336 11th Rd. PO Box 275 Blue Rapids KS 66411 P Mrs. Megan Gaston ASAS Mrs. Heather Thompson DGSR Mrs. Megan Gaston DIDL Mrs. Megan Gaston DSED Mrs. Kay Hill BTC Mr. Matt Schreiber	TEL 888-303-7077 FAX 888-325-1621 BLDG. NO. 2471 EMAIL info@rocs.org HOMEPAGE rocs.org	0	0	0	0	0	0	0	0
ELKHART USD 218 Morton Co - BOE district 5 542 Morton St. PO Box 999 Elkhart KS 67950 S Mr. Charles Anglin BC Mrs. Sandra Higgins DCSSS Mr. William Alread DTC Mr. Charles Anglin ELC Mr. Charles Anglin LPRC Mr. Charles Anglin MSC Mr. Charles Anglin MSC Mrs. Sandra Higgins ERC Mrs. Tonya Parks HCYL Ms. Liz Watson ASQD Mr. Joshua Flanagan MOE Mr. Charles Anglin TPC Mrs. Terri Houtz TD Mr. Donald O'Connor DSED Mrs. Shelly Harris DA Mrs. Cassie Owens DA Mr. Cole Parks DFS Mrs. Wanda Ray DA Ms. Liz Watson	TEL 620-697-2195 FAX 620-697-2607 BLDG. NO. 0512 EMAIL canglin@usd218.org HOMEPAGE http://www.usd218.org	156	109	0	159	16	11	0	14
ELKHART ELEM 331 S Cosmos PO Box 999 Elkhart KS 67950 P Mr. Joshua Flanagan DGSR Mr. Joshua Flanagan	TEL 620-697-2133 FAX 620-697-2768 BLDG. NO. 0516 EMAIL jflanagan@usd218.org HOMEPAGE http://www.usd218.org	156	0	0	0	16	0	0	0

Enrollment as of Sept. 20, 2023

Attendance Centers, County, City, and Administrative Personnel	Telephone/Building #Email/Homepage	ELEM	MS	JH	SH	Faculty ELEM	Faculty MS	Faculty JH	Faculty SH
ELKHART HIGH 150 Wildcat Ave PO Box 999 Elkhart KS 67950 P Ms. Liz Watson DA Mr. Cole Parks DGSR Ms. Liz Watson BTC Ms. Liz watson	TEL 620-697-2193 FAX 620-697-4415 BLDG. NO. 0520 EMAIL lwatson@usd218.org HOMEPAGE http://www.usd218.org	0	0	0	119	0	0	0	13
ELKHART MIDDLE SCHOOL 151 Wildcat Ave PO Box 999 Elkhart KS 67950 DCSSS Mr. William Alread P Mr. Will Carpenter P Ms. Liz Watson DGSR Mr. Liz Watson	TEL 620-697-2197 FAX 620-697-4828 BLDG. NO. 0514 EMAIL wcarpenter@usd218.org HOMEPAGE http://www.usd218.org	0	109	0	0	0	11	0	0
KANSAS CONNECTIONS ACADEMY 150 Wildcat Ave PO Box 267 Newton KS 67114 P Mr. Joe Sailors BTC Mr. Joe Sailors DGSR Mr. Joe Sailors	TEL 785-205-6836 FAX 785-876-4604 BLDG. NO. 0523 EMAIL jsailors@kca.connectionsacademy.org HOMEPAGE https://www.connectionsacademy.com/kansas-online-school	0	0	0	0	0	0	0	0
POINT ROCK ALTERNATIVE LEARNING CENTER 150 Wildcat Ave PO Box 999 Elkhart KS 67950 P Ms. Liz Watson DGSR Ms. l Watson BTC Ms. Liz Watson	TEL 620-697-1253 FAX 620-697-4642 BLDG. NO. 0525 EMAIL lwatson@usd218.org HOMEPAGE http://www.usd218.org	0	0	0	40	0	0	0	1
USD 218 - K TIME PROGRAM W/O SPED 621 E Oklahoma 621 E. Oklahoma Ulysses KS 67880 P Mr. Joshua Flanagan DSED Ms. Shelly Harris	TEL 620-356-5577 FAX 620-356-5522 BLDG. NO. 0519 EMAIL sharris@hpec611.net HOMEPAGE www.highplainsed.com	0	0	0	0	0	0	0	0
ELLINWOOD MIDDLE SCHOOL 210 E. 2nd St. Ellinwood KS 67526 P Mrs. Aly Eliason DGSR Mrs. Karen Kline-Martin DA Mr. Parker Winter	TEL 620-564-3136 FAX 620-564-2816 BLDG. NO. 4320 EMAIL mcook@usd355.org HOMEPAGE http://www.usd355.org	0	83	0	0	0	5	0	0

Enrollment as of Sept. 20, 2023

Attendance Centers, County, City, and Administrative Personnel	Telephone/Building #Email/Homepage	ELEM	MS	JH	SH	Faculty ELEM	Faculty MS	Faculty JH	Faculty SH
ELLINWOOD PUBLIC SCHOOLS USD 355 Barton Co - BOE district 7 300 N. Schiller Ellinwood KS 67526 S Mr. Ben Jacobs BC Mr. Brian Elliott DCSSS Mrs. Angie Coleman DTC Mrs. Angie Coleman ELC Mr. Ben Jacobs LPRC Mrs. Ashley Porter MSC Mr. Ben Jacobs ERC Mr. Ben Jacobs HCYL Mr. Ben Jacobs ASQD Mr. Joel Kahnt MOE Mr. Ben Jacobs TPC Mr. Ben Jacobs TD Mr. Brian Elliott AS Mrs. Ashley Porter DF Mr. Mike Baker DCI Ms. Amanda Brack DLMS Ms. Sheri Holmes SSC Mr. Ben Jacobs DFS Mrs. Ashley Porter DSED Mrs. Ashley Riley DA Mr. Parker Winter BM Mr. Brian Elliott	TEL 620-564-3226 FAX 620-564-2206 BLDG. NO. 4316 EMAIL bjacobs@usd355.org HOMEPAGE http://www.usd355.org	239	83	0	136	19	5	0	13
ELLINWOOD ELEM 310 E. 6th St. Ellinwood KS 67526 P Mr. Joel Kahnt DGSR Mrs. Karen Kline-Martin	TEL 620-564-2750 FAX 620-564-2667 BLDG. NO. 4318 EMAIL jkahnt@usd355.org HOMEPAGE http://www.usd355.org	239	0	0	0	19	0	0	0
ELLINWOOD HIGH 210 E 2nd Ellinwood KS 67526 P Mrs. Aly Eliason BTC Mrs. Angie Coleman DGSR Mrs. Karen Kline-Martin DA Mr. Parker Winter	TEL 620-564-3136 FAX 620-564-2816 BLDG. NO. 4322 EMAIL mcook@usd355.org HOMEPAGE http://www.usd355.org	0	0	0	136	0	0	0	13
ELLIS USD 388 Ellis Co - BOE district 5 1011 Washington PO Box 256 Ellis KS 67637-0256 S Mrs. Janice Wilson BC Mrs. Connie Waldschmidt DCSSS Mrs. Janice Wilson DTC Mrs. Janice Wilson ELC Mrs. Shelly Hensley LPRC Mrs. Janice Wilson MSC Mrs. Janice Wilson ERC Mr. Steven Herrman HCYL Mrs. Theresa Thomas ASQD Mr. Ashley Dusin MOE Mrs. Janice Wilson TPC Mr. Steven Herrman TD Mr. Robert Ackerman DSED Mr. Kyle Carlin	TEL 785-726-4281 FAX 785-726-4677 BLDG. NO. 5232 EMAIL jwilson@usd388.com HOMEPAGE http://www.usd388.com	206	0	0	182	16	0	0	22

Enrollment as of Sept. 20, 2023

Attendance Centers, County, City, and Administrative Personnel	Telephone/Building #Email/Homepage	ELEM	MS	JH	SH	Faculty ELEM	Faculty MS	Faculty JH	Faculty SH
ELLIS JR/SR HIGH 1706 S Monroe PO Box 300 Ellis KS 67637-0300 P Mr. Jesse Vincent BTC Mrs. Nicole Carroll DGSR Mr. Jesse Vincent	TEL 785-726-3151 FAX 785-726-3169 BLDG. NO. 5238 EMAIL jvncent@usd388.com HOMEPAGE www.usd388.com	0	0	0	182	0	0	0	22
WASHINGTON ELEM 100 East 13th Ellis KS 67637-1721 P Mr. John Befort DGSR Mr. John Befort	TEL 785-726-3136 FAX 785-726-3137 BLDG. NO. 5236 EMAIL jbefort@usd388.com HOMEPAGE www.usd388.com	206	0	0	0	16	0	0	0
ELL-SALINE USD 307 Saline Co - BOE district 7 412 E. Anderson P.O. Box 157 Brookville KS 67425-0157 S Mr. Brian Rowley BC Mrs. Jennifer Johnson DCSSS Dr. Ralita Cheeks DTC Ms. Darla Raile ELC Mrs. Jennifer Johnson LPRC Mrs. Jennifer Johnson MSC Mrs. Jennifer Johnson ERC Mr. Brian Rowley HCYL Ms. Stacy Maneth ASQD Ms. Darla Raile MOE Mrs. Cher Richards TPC Mr. Scott Merritt TD Ms. Cindy Jensen DSED Mr. Jeff Hayes	TEL 785-914-5602 FAX 785-225-6694 BLDG. NO. 3072 EMAIL browley@ellsaline.org HOMEPAGE www.ellsaline.org	222	0	0	197	20	0	0	17
ELL-SALINE ELEMENTARY 1757 N Halstead Rd Salina KS 67401-9314 P Ms. Darla Raile DGSR Ms. Darla Raile	TEL 785-827-8891 FAX 785-825-7355 BLDG. NO. 3082 EMAIL draile@ellsaline.org HOMEPAGE www.ellsaline.org	222	0	0	0	20	0	0	0
ELL-SALINE MIDDLE/HIGH SCHOOL 414 E Anderson P.O. Box 97 Brookville KS 67425-0097 P Mr. Chris McClure BTC Dr. Ralita Cheeks DGSR Dr. Ralita Cheeks	TEL 785-914-5600 FAX 785-225-6694 BLDG. NO. 3080 EMAIL cmcclure@ellsaline.org HOMEPAGE www.ellsaline.org	0	0	0	197	0	0	0	17
ELLSWORTH ELEM 110 E 3rd Ellsworth KS 67439-3308 P Ms. Sheila Shaffer DGSR Mr. John Cannon	TEL 785-472-5554 FAX 785-472-8118 BLDG. NO. 3594 EMAIL sshaffer@usd327.org HOMEPAGE http://www.usd327.org	234	0	0	0	20	0	0	0

Enrollment as of Sept. 20, 2023

Attendance Centers, County, City, and Administrative Personnel	Telephone/Building #Email/Homepage	ELEM	MS	JH	SH	Faculty ELEM	Faculty MS	Faculty JH	Faculty SH
ELLSWORTH HIGH 211 W 11th Ellsworth KS 67439 P Mr. John Cannon DGSR Mr. John Cannon BTC Mr. Dan Magie	TEL 785-472-4471 FAX 785-472-8109 BLDG. NO. 3598 EMAIL jcannon@usd327.org HOMEPAGE http://www.usd327.org	0	0	0	294	0	0	0	24
ELLSWORTH USD 327 Ellsworth Co - BOE district 7 145 W 15th Street P.O. Box 306 Ellsworth KS 67439-0306 S Mrs. Deena Hilbig BC Mrs. Dina Rankin DCSSS Mrs. Deena Hilbig DTC Mr. Dan Magie ELC Mrs. Kim Whetzel LPRC Mrs. Kim Whetzel MSC Mrs. Deena Hilbig ERC Mrs. Dan Magie HCYL Mrs. Christa Lamia ASQD Ms. Sheila Shaffer MOE Mrs. Dina Rankin TPC Mrs. Dan Magie TD Mr. Peary Weinhold DA Mr. Ron Davis DSED Mr. Jeff Hayes DQPA Mrs. Deena Hilbig DVE Ms. Karl Dawn Stover BM Mrs. Dina Rankin	TEL 785-472-5561 FAX 785-472-5563 BLDG. NO. 3578 EMAIL dhilbig@usd327.org HOMEPAGE http://www.usd327.org	234	107	0	294	20	9	0	24
KANOPOLIS MIDDLE 210 Iowa P O Box 37 Kanopolis KS 67454 P Mrs. Kristy Rodriguez DGSR Mr. John Cannon	TEL 785-472-4477 FAX 785-472-4068 BLDG. NO. 3600 EMAIL krodriguez@usd327.org HOMEPAGE http://www.usd327.org	0	107	0	0	0	9	0	0

Enrollment as of Sept. 20, 2023

Attendance Centers, County, City, and Administrative Personnel	Telephone/Building #Email/Homepage	ELEM	MS	JH	SH	Faculty ELEM	Faculty MS	Faculty JH	Faculty SH
EMPORIA USD 253 Lyon Co - BOE district 6 1700 West 7th P.O. Box 1008 Emporia KS 66801-1008 S Dr. Allison Anderson-Harder BC Mrs. Casey Jones DCSSS Mrs. Judy Stanley DTC Dr. Ryan Karjala ELC Mr. Jared Giffin LPRC Mr. Jared Giffin MSC Mrs. Judy Stanley ERC Ms. Cate Cape HCYL Mrs. Heather Wagner ASQD Dr. Ryan Karjala MOE Mr. Jared Giffin TPC Mr. Paul Beadles TD Mrs. Michelle Charboneau DS Mrs. Judy Stanley DS Mrs. Pam Stranathan DHR Mr. Jared Giffin DSED Mrs. Tara Glades DQPA Dr. Ryan Karjala DC Mr. Lyndel Landgren DEE Dr. Erica Mickelson PSP Mrs. Tara Glades IDEA Mrs. Tara Glades TIP Mrs. Tara Glades	TEL 620-341-2200 FAX 620-341-2205 BLDG. NO. 1404 EMAIL allison.harder@usd253.net HOMEPAGE www.usd253.org	1811	938	0	1461	187	80	0	95
EMPORIA HIGH 3302 W 18th Ave Emporia KS 66801-5958 P Mr. Dathan Fischer AP Mr. Brent Burns AP Mr. Dathan Fischer AP Ms. Sheryl Leeds AP Mr. Beau Welch BTC Mrs. Kendra Bloomquist DGSR Mrs. Kendra Bloomquist	TEL 620-341-2365 FAX 620-341-2376 BLDG. NO. 1424 EMAIL dathan.fischer@usd253.net HOMEPAGE www.usd253.org/ehs/	0	0	0	1461	0	0	0	95
EMPORIA MIDDLE SCHOOL 2300 Graphic Arts Road Emporia KS 66801-6621 P Mr. John Martin AP Ms. Morgan Pearson AP Mr. Adrian Trujillo AP Mrs. Allyson Waddle DGSR Mr. John Martin BTC Mrs. Allyson Waddle	TEL 620-341-2335 FAX 620-341-2341 BLDG. NO. 1422 EMAIL john.martin@usd253.net HOMEPAGE www.usd253.org/ems/	0	938	0	0	0	80	0	0
FLINT HILLS LEARNING CENTER 1624 Industrial Road Emporia KS 66801-2918 P Mr. Justin Sargeant D Mr. Justin Sargeant DGSR Mr. Justin Sargeant	TEL 620-341-2251 FAX 620-343-6789 BLDG. NO. 1420 EMAIL justin.sargeant@usd253.net HOMEPAGE www.usd253.org/home/fhlc/	0	0	0	0	0	0	0	0

Enrollment as of Sept. 20, 2023

Attendance Centers, County, City, and Administrative Personnel	Telephone/Building #Email/Homepage	ELEM	MS	JH	SH	Faculty ELEM	Faculty MS	Faculty JH	Faculty SH
LOGAN AVE ELEM 521 South East Street Emporia KS 66801-4999 P Mr. Walker Ayers DGSR Mr. Walker Ayers	TEL 620-341-2264 FAX 620-341-2267 BLDG. NO. 1428 EMAIL walker.ayers@usd253.net HOMEPAGE www.usd253.org/home/logan-avenue	218	0	0	0	25	0	0	0
RIVERSIDE ELEMENTARY 327 S West St Emporia KS 66801-4516 P Mrs. Emily Baker DGSR Mrs. Emily Baker	TEL 620-341-2276 FAX 620-341-2279 BLDG. NO. 1429 EMAIL emily.baker@usd253.net HOMEPAGE www.usd253.org/home/riverside	391	0	0	0	37	0	0	0
TIMMERMAN ELEMENTARY 2901 Timmerman Dr Emporia KS 66801-7748 P Mrs. Laurie Kurzen DGSR Mrs. Laurie Kurzen	TEL 620-341-2270 FAX 620-341-2272 BLDG. NO. 1430 EMAIL laurie.kurzen@usd253.net HOMEPAGE www.usd253.org/home/timmerman	348	0	0	0	35	0	0	0
VILLAGE ELEM 2302 W 15th Ave Emporia KS 66801-6004 P Mrs. Brandi Mitchell DGSR Mrs. Brandi Mitchell	TEL 620-341-2282 FAX 620-341-2285 BLDG. NO. 1414 EMAIL brandi.mitchell@usd253.net HOMEPAGE www.usd253.org/home/village	367	0	0	0	36	0	0	0
W A WHITE ELEM 902 Exchange Street Emporia KS 66801-3041 P Mr. Tell Kirk DGSR Mr. Tell Kirk	TEL 620-341-2294 FAX 620-341-2296 BLDG. NO. 1418 EMAIL tell.kirk@usd253.net HOMEPAGE www.usd253.org/home/waw	211	0	0	0	26	0	0	0
WALNUT ELEM 801 Grove Ave Emporia KS 66801-2641 P Mrs. Jami Dakin DGSR Mrs. Jami Dakin	TEL 620-341-2288 FAX 620-341-2291 BLDG. NO. 1416 EMAIL jami.dakin@usd253.net HOMEPAGE www.usd253.org/home/walnut	276	0	0	0	27	0	0	0

Enrollment as of Sept. 20, 2023

Attendance Centers, County, City, and Administrative Personnel	Telephone/Building #Email/Homepage	ELEM	MS	JH	SH	Faculty ELEM	Faculty MS	Faculty JH	Faculty SH
ERIE-GALESBURG USD 101 Neosho Co - BOE district 9 205 S Main PO Box 137 Erie KS 66733-0137 S Mr. Scott Palser BC Mrs. Connie Buskirk DCSSS Mrs. Chelcy Sexton DTC Mrs. Chelcy Sexton ELC Mrs. Connie Buskirk LPRC Mrs. Connie Buskirk MSC Mrs. Connie Buskirk ERC Mrs. Angie Simmons HCYL Mr. Scott Palser ASQD Mr. Heather Newton MOE Mr. Scott Palser TPC Mr. Scott Palser TD Mrs. John King DSED Mr. Korenne Wolken	TEL 620-244-3264 FAX 620-244-3664 BLDG. NO. 0100 EMAIL spalser@usd101.com HOMEPAGE usd101.com	173	98	0	158	16	8	0	14
ERIE ELEMENTARY 410 W 3rd St Erie KS 66733 P Mrs. Heather Newton BTC Mrs. Heather Newton DGSR Mrs. Heather Newton	TEL 620-244-5161 FAX 620-244-3560 BLDG. NO. 0111 EMAIL hnewton@usd101.com HOMEPAGE www.usd101.com	173	0	0	0	16	0	0	0
ERIE HIGH SCHOOL 1400 N. Main St PO Box 139 Erie KS 66733 P Mr. Robert Schneeberger DA Ms. Sindy Daniels DGSR Mr. Robert Schneeberger BTC Mrs. Chelcey Sexton	TEL 620-244-1000 FAX 620-244-3290 BLDG. NO. 0113 EMAIL rschneeberger@usd101.com HOMEPAGE www.usd101.com	0	0	0	158	0	0	0	14
GALESBURG MIDDLE SCHOOL 6955 Kingman Rd Box 147 Galesburg KS 66740-0137 P Mr. Jared Han DGSR Mr. Jared Han DA Mr. Eddie Kearns BTC Mrs. Rita Lehman DSED Mrs. Korenne Wolken	TEL 620-763-2470 FAX 620-763-2224 BLDG. NO. 0112 EMAIL jhan@usd101.com HOMEPAGE www.usd101.com	0	98	0	0	0	8	0	0
USD 101 - K TIME PROGRAM W/O SPED 410 W. 3rd Erie KS 66733 P Mrs. Heather Newton DSED Mrs. Korenne Wolken	TEL 620-244-5161 FAX 620-244-5191 BLDG. NO. 0110 EMAIL hnewton@usd101.com HOMEPAGE www.usd101.com	0	0	0	0	0	0	0	0

Enrollment as of Sept. 20, 2023

Attendance Centers, County, City, and Administrative Personnel	Telephone/Building #Email/Homepage	ELEM	MS	JH	SH	Faculty ELEM	Faculty MS	Faculty JH	Faculty SH
EUDORA USD 491 Douglas Co - BOE district 4 1310 Winchester Road Box 500 Eudora KS 66025-0500 S Mr. Stu Moeckel BC Ms. Amanda Brunkow DCSSS Ms. Brenda Wiley DTC Ms. Heather Hundley ELC Ms. Heather Hundley LPRC Ms. Amy Shanks MSC Ms. Amy Shanks ERC Mr. Ron Long HCYL Ms. Stu Moeckel ASQD Ms. Seth Heide MOE Ms. Lee Hanson TPC Mr. Ron Long TD Ms. Machaela Beshears DC Ms. Albania Andrade DSED Ms. Lee Hanson DF Mr. Charles James DA Ms. Cara Kimberlin DFS Mrs. Nicole Parks DHR Mrs. Amy Shanks FO Ms. Betsy Crabill	TEL 785-542-4910 FAX 785-542-4909 BLDG. NO. 8020 EMAIL stumoeckel@eudoraschools.org HOMEPAGE www.eudoraschools.org	718	411	0	556	57	29	0	39
EUDORA EARLY LEARNING CENTER 1310 WINCHESTER RD P.O. Box 500 Eudora KS 66025 P Ms. Kristen Lewis D Ms. Kristen Lewis	TEL 785-542-4920 FAX 785-542-4909 BLDG. NO. 8034 EMAIL kristenlewis@eudoraschools.org HOMEPAGE https://elc.eudoraschools.org/	0	0	0	0	0	0	0	0
EUDORA ELEMENTARY SCHOOL 801 E. 10th P. O. Box 602 Eudora KS 66025 P Mr. Seth Heide AP Ms. Jamie Grado AP Ms. Sarah Miller DGSR Mr. Seth Heide DFS Ms. Nicole Parks SC Ms. Chelsey Stultz SC Ms. Brenda Wiley	TEL 785-542-4940 FAX 785-542-4950 BLDG. NO. 8022 EMAIL sethheide@eudoraschools.org HOMEPAGE https://ees.eudoraschools.org	718	0	0	0	57	0	0	0
EUDORA HIGH SCHOOL 2203 Church P. O. Box 712 Eudora KS 66025-0712 P Dr. Bill DeWitt AP Mr. Sean Hayden AP Ms. Cara Kimberlin DGSR Dr. Bill DeWitt BTC Dr. Bill DeWitt SC Mr. Bryan Duncan DA Ms. Cara Kimberlin SC Ms. Lisa Moffitt	TEL 785-542-4980 FAX 785-542-4990 BLDG. NO. 8023 EMAIL billdewitt@eudoraschools.org HOMEPAGE https://ehs.eudoraschools.org	0	0	0	536	0	0	0	38

Enrollment as of Sept. 20, 2023

Attendance Centers, County, City, and Administrative Personnel	Telephone/Building #Email/Homepage	ELEM	MS	JH	SH	Faculty ELEM	Faculty MS	Faculty JH	Faculty SH
EUDORA MIDDLE SCHOOL 2635 Church P.O. Box 701 Eudora KS 66025-0801 P Mr. Jeremy Thomas AP Mr. Ty Pattison DA Mr. Ty Pattison SC Ms. Michelle Plegge DGSR Mr. Jeremy Thoms	TEL 785-542-4960 FAX 785-542-4970 BLDG. NO. 8029 EMAIL jeremythomas@eudoraschools.org HOMEPAGE https://ems.eudoraschools.org	0	411	0	0	0	29	0	0
EUDORA SCHOOLS VIRTUAL LEARNING 2203 Church St. P.O. Box 712 Eudora KS 66025 HT Mrs. Jessica Johnson BTC Mrs. Jessica Johnson DGSR Mrs. Jessica Johnson DIDL Mrs. Jessica Johnson	TEL 785-542-4989 FAX 785-542-4990 BLDG. NO. 8033 EMAIL jessicajohnson@eudoraschools.org HOMEPAGE https://esvl.eudoraschools.org	0	0	0	20	0	0	0	1
EUREKA USD 389 Greenwood Co - BOE district 9 216 N Main Street Eureka KS 67045 S Mr. Scott Hoyt BC Mrs. Tammi Burtin DCSSS Mrs. Kacey Countryman DCSSS Mr. Anna Noble DTC Mrs. Stacy Coulter ELC Mrs. Stacy Coulter LPRC Ms. Johanna Dehlinger MSC Mrs. Stacy Coulter ERC Mr. Bill Pitko HCYL Mrs. Stacy Coulter ASQD Mrs. Stacy Coulter MOE Mr. Scott Hoyt TPC Mr. Bill Pitko TD Mr. Derek Larcom DQPA Mrs. Stacy Coulter DSED Mr. Scott Hoyt IDEA Mr. Scott Hoyt TIP Mr. Scott Hoyt PSP Mr. Scott Hoyt	TEL 620-583-5588 FAX 620-583-8200 BLDG. NO. 5254 EMAIL shoyt@eurekausd389.net HOMEPAGE www.usd389.net	312	0	0	286	31	0	0	29
EUREKA JR/SR HIGH 815 N. Jefferson Eureka KS 67045 P Mrs. Angie Lowe AP Mr. Joe Thornburg BTC Mrs. Angie Lowe DGSR Mrs. Angie Lowe	TEL 620-583-7428 FAX 620-583-8222 BLDG. NO. 5268 EMAIL sspoonts@eurekausd389.net HOMEPAGE www.usd389.net	0	0	0	286	0	0	0	29
MARSHALL ELEMENTARY SCHOOL 1015 N Jefferson Eureka KS 67045 P Mrs. Stacy Coulter DGSR Mrs. Stacy Coulter	TEL 620-583-5537 FAX 620-583-8206 BLDG. NO. 5287 EMAIL scoulter@eurekausd389.net HOMEPAGE www.usd389.net	312	0	0	0	31	0	0	0

Enrollment as of Sept. 20, 2023

Attendance Centers, County, City, and Administrative Personnel	Telephone/Building #Email/Homepage	ELEM	MS	JH	SH	Faculty ELEM	Faculty MS	Faculty JH	Faculty SH
FAIRFIELD USD 310 Reno Co - BOE district 7 16115 S Langdon Road 16115 South Langdon Road Langdon KS 67583-9052 S Mr. Richard Spencer BC Ms. Amy Riggs DCSSS Mrs. Layne Pankratz DTC Mr. Jenny Knoche ELC Ms. Amy Riggs LPRC Mr. Richard Spencer MSC Mr. Richard Spencer ERC Ms. Brian Dater HCYL Mr. Richard Spencer ASQD Mr. Josh Lanning MOE Ms. Amy Riggs TPC Mr. Luke Johnson TD Mr. Tyler Eash CSS Mrs. Layne Pankratz DF Mr. Aaron Basye DFS Mrs. Linda Birney DGSR Mrs. Kyle Finder DA Mr. Chris Hewitt DBME Mrs. Patricia Hiebert DSED Mrs. Lena Kisner SC Mrs. Jenny Knoche DVE Mr. Jenny Knoche DLMS Mrs. Emily Lanning DCI Mr. Josh Lanning DQPA Mr. Richard Spencer CEC Mr. Josh Lanning BM Mrs. Christy Wright	TEL 620-596-2152 FAX 620-596-2835 BLDG. NO. 3182 EMAIL rspencer@usd310.org HOMEPAGE www.usd310.org	0	0	0	0	0	0	0	0
FAIRFIELD SCHOOLS 16115 South Langdon Road Langdon KS 67583 P Mr. Kyle Finder P Mr. Joshua Lanning AS Mrs. Amy Riggs DGSR Mr. Kyle Finder DSED Ms. Lena Kisner DVE Mrs. Jenny Knoche BTC Mrs. Jenny Knoche	TEL 620-596-2152 FAX 620-596-2835 BLDG. NO. 3191 EMAIL rspencer@usd310.org HOMEPAGE www.usd310.org	0	0	0	0	0	0	0	0
USD 310 - K TIME PROGRAM W/O SPED 16115 South Langdon Road Langdon KS 67583 P Mr. Joshua Lanning	TEL 620-596-2152 FAX 620-596-2835 BLDG. NO. 3190 EMAIL rspencer@usd310.org HOMEPAGE www.usd310.org	0	0	0	0	0	0	0	0

Enrollment as of Sept. 20, 2023

Attendance Centers, County, City, and Administrative Personnel	Telephone/Building #Email/Homepage	ELEM	MS	JH	SH	Faculty ELEM	Faculty MS	Faculty JH	Faculty SH
FLINTHILLS USD 492 Butler Co - BOE district 9 806 SE Rosalia Box 188 Rosalia KS 67132-0188 S Mr. Brian Spencer BC Mrs. Stephanie Girty DCSSS Mrs. Meggan Hansen DTC Mrs. Angela Cooper ELC Mr. Brian Spencer LPRC Mrs. Stephanie Girty MSC Mrs. Stephanie Girty ERC Mrs. Tori Bohannon HCYL Mr. Brian Spencer ASQD Mrs. Angela Cooper MOE Mrs. Stephanie Girty TPC Mr. Brian Spencer TD Mr. Curtis Willhite DSED Ms. April Hilyard DA Mr. Daniel Scribner DQPA Mr. Brian Spencer	TEL 620-476-2237 FAX 620-476-2253 BLDG. NO. 8036 EMAIL b.spencer@usd492.org HOMEPAGE www.usd492.org	113	64	0	109	11	4	0	7
FLINTHILLS HIGH SCHOOL 806 SE Rosalia RD PO Box 188 Rosalia KS 67132-0188 P Mr. Michael Hunter BTC Mr. Michael Hunter DGSR Mr. Michael Hunter	TEL 620-476-2215 FAX 620-476-2244 BLDG. NO. 8051 EMAIL m.hunter@usd492.org HOMEPAGE www.usd492.org	0	0	0	109	0	0	0	7
FLINTHILLS INTERMEDIATE SCHOOL 806 SE Rosalia Rd. PO Box 188 Rosalia KS 67132-0188 P Mrs. Angela Cooper DGSR Mrs. Angela Cooper	TEL 620-476-2218 FAX 620-476-2391 BLDG. NO. 8046 EMAIL a.cooper@usd492.org HOMEPAGE www.usd492.org	55	0	0	0	5	0	0	0
FLINTHILLS MIDDLE SCHOOL 806 SE Rosalia RD PO Box 188 Rosalia KS 67132-0188 P Mr. Michael Hunter DGSR Mr. Michael Hunter	TEL 620-476-2215 FAX 620-476-2391 BLDG. NO. 8050 EMAIL m.hunter@usd492.org HOMEPAGE www.usd492.org	0	64	0	0	0	4	0	0
FLINTHILLS PRIMARY SCHOOL 200 N Washington PO Box 130 Cassoday KS 66842 P Mrs. Angela Cooper DGSR Mrs. Angela Cooper	TEL 620-735-4428 FAX 620-735-4429 BLDG. NO. 8038 EMAIL a.cooper@usd492.org HOMEPAGE www.usd492.org	58	0	0	0	6	0	0	0

Enrollment as of Sept. 20, 2023

Attendance Centers, County, City, and Administrative Personnel	Telephone/Building #Email/Homepage	ELEM	MS	JH	SH	Faculty ELEM	Faculty MS	Faculty JH	Faculty SH
BRADLEY ELEM 1 Bradley Circle, Bldg 1726 1 Bradley Circle Fort Leavenworth KS 66027-1415 P Mrs. Kristin Holland DGSR Mrs. Kristin Holland	TEL 913-651-6915 FAX 913-758-6090 BLDG. NO. 0286 EMAIL bradleyquestions@usd207.org HOMEPAGE https://bradley.usd207.org/	369	0	0	0	38	0	0	0
EISENHOWER ELEM 1 Eisenhower Circle, Bldg 327 1 Eisenhower Circle Fort Leavenworth KS 66027-1252 P Mrs. Rachel Ebert DGSR Mrs. Rachel Ebert	TEL 913-651-6663 FAX 913-758-6077 BLDG. NO. 0288 EMAIL eisenhowerquestions@usd207.org HOMEPAGE https://eisenhower.usd207.org/	384	0	0	0	40	0	0	0
FORT LEAVENWORTH USD 207 Leavenworth Co - BOE district 1 207 Education Way, Building 332 207 Education Way Fort Leavenworth KS 66027-1425 S Dr. Keith A. Mispagel BC Mr. Rich Holden DCSSS Dr. SuAnn Grant DTC Dr. SuAnn Grant ELC Dr. SuAnn Grant ELC Dr. Amie Lawless LPRC Dr. Amie Lawless MSC Dr. SuAnn Grant ERC Mrs. Liddell Hobin HCYL Dr. SuAnn Grant ASQD Dr. SuAnn Grant MOE Dr. SuAnn Grant TPC Dr. Tyler Fowler TD Mrs. Jennifer Carpenter DS Dr. SuAnn Grant DSED Dr. Diana Greer DF Mr. Rich Holden DFS Mrs. Melissa Hurley DHR Dr. Amie Lawless DC Mrs. Amanda Nonnemaker CFO Mr. Rich Holden TIP Dr. Diana Greer PSP Dr. Diana Greer IDEA Dr. Diana Greer IDEA Mr. Rich Holden	TEL 913-651-7373 FAX 913-758-6010 BLDG. NO. 0284 EMAIL questions@usd207.org HOMEPAGE https://www.usd207.org	1143	0	303	0	122	0	28	0
MACARTHUR ELEM 1 MacArthur Loop, Building 2104 1 MacArthur Loop Fort Leavenworth KS 66027-4505 P Mrs. Tracy Johnson DGSR Mrs. Tracy Johnson	TEL 913-651-6517 FAX 913-758-6028 BLDG. NO. 0290 EMAIL macarthurquestions@usd207.org HOMEPAGE https://macarthur.usd207.org/	390	0	0	0	45	0	0	0

Enrollment as of Sept. 20, 2023

Attendance Centers, County, City, and Administrative Personnel	Telephone/Building #Email/Homepage	ELEM	MS	JH	SH	Faculty ELEM	Faculty MS	Faculty JH	Faculty SH
PATTON JR HIGH 1 Patton Loop, Bldg 326 1 Patton Loop Fort Leavenworth KS 66027-1416 P Mr. Kevin Wellington AP Mr. Darren Shupe DA Mr. Darren Shupe DGSR Mr. Kevin Wellington BTC Mr. Kevin Wellington	TEL 913-651-7371 FAX 913-758-6097 BLDG. NO. 0294 EMAIL pattonquestions@usd207.org HOMEPAGE https://patton.usd207.org/	0	0	303	0	0	0	28	0
EUGENE WARE ELEM 900 E Third Fort Scott KS 66701-2199 P Mrs. Yasmina Query AP Mr. Brandon Boyd BTC Mrs. Marci Mix DGSR Mrs. Yasmina Query	TEL 620-223-3380 FAX 620-223-1531 BLDG. NO. 0898 EMAIL yasmina.query@usd234.org HOMEPAGE www.usd234.org	357	0	0	0	36	0	0	0
FORT SCOTT USD 234 Bourbon Co - BOE district 9 424 S Main 424 S. Main Fort Scott KS 66701-2097 S Mr. Destry Brown BC Mrs. Candace Jobe DCSSS Mr. Destry Brown DTC Mr. Destry Brown ELC Ms. Haley Jones LPRC Ms. Haley Jones MSC Mr. Terry Mayfield ERC Mr. Stephen Mitchell HCYL Mr. Destry Brown ASQD Ms. Chris Garzone MOE Mrs. Terry Mayfield TPC Mr. Stephen Mitchell TD Mr. Charlie Hensley DSED Mrs. Tonya Barnes DQPA Mr. Destry Brown DCI Mrs. Destry Brown SSC Mr. Chris Garzone DGSR Mr. Scott Kimble SEDC Mrs. Candace Jobe FO Mr. Terry Mayfield IDEA Mrs. Tonya Barnes PSP Mrs. Tonya Barnes TIP Mrs. Tonya Barnes	TEL 620-223-0800 FAX 620-223-2760 BLDG. NO. 0888 EMAIL destry.brown@usd234.org HOMEPAGE www.usd234.org	794	442	0	564	76	42	0	49
FORT SCOTT MIDDLE SCHOOL 1105 E 12th St Fort Scott KS 66701-2396 P Mr. Zach Johnson AP Mr. Matt Harris BTC Mrs. Krista Gorman DGSR Mr. Zach Johnson	TEL 620-223-3262 FAX 620-223-8946 BLDG. NO. 0902 EMAIL zach.johnson@usd234.org HOMEPAGE www.usd234.org	0	442	0	0	0	42	0	0

Enrollment as of Sept. 20, 2023

Attendance Centers, County, City, and Administrative Personnel	Telephone/Building #Email/Homepage	ELEM	MS	JH	SH	Faculty ELEM	Faculty MS	Faculty JH	Faculty SH
FORT SCOTT PRESCHOOL CENTER 409 S. Judson Fort Scott KS 66701 P Mr. Nick Johnson DGSR Mr. Nick Johnson	TEL 620-223-8965 FAX 620-223-2760 BLDG. NO. 1453 EMAIL nick.johnson@usd234.org HOMEPAGE usd234.org	0	0	0	0	0	0	0	0
FORT SCOTT SR HIGH 1005 S Main Fort Scott KS 66701-2697 P Mr. Scott Kimble AP Mr. Jeff Johnson DA Mr. Jeff DeLaTorre BTC Mrs. Krista Gorman DGSR Mr. Scott Kimble BTC Mr. Josh Messer	TEL 620-223-0600 FAX 620-223-5368 BLDG. NO. 0904 EMAIL scott.kimble@usd234.org HOMEPAGE www.usd234.org	0	0	0	564	0	0	0	49
WINFIELD SCOTT ELEM 316 W Tenth St. Fort Scott KS 66701-2597 P Mr. Chris Garzone AP Ms. Nicole Gilmore DGSR Mr. Chris Garzone ASQB Mr. Chris Garzone	TEL 620-223-0450 FAX 620-223-6420 BLDG. NO. 0900 EMAIL chris.garzone@usd234.org HOMEPAGE www.usd234.org	437	0	0	0	40	0	0	0
FOWLER USD 225 Meade Co - BOE district 5 100 E 8th Ave Box 170 Fowler KS 67844-0170 S Mr. Stephen Wiseman BC Mrs. Raquel Saucedo DCSSS Mrs. Corri McDowell DTC Mrs. Corri McDowell ELC Mr. Stephen Wiseman LPRC Mr. Stephen Wiseman MSC Mr. Stephen Wiseman ERC Mrs. Corri McDowell HCYL Mrs. Corri McDowell ASQD Mrs. Corri McDowell MOE Mrs. Raquel Saucedo TPC Mr. Chad Milford TD Mrs. Corri McDowell DA Mrs. Corri McDowell DFS Mrs. Lisa Rosebeary DSED Ms. Trina Schmidt	TEL 620-646-5661 FAX 620-646-5713 BLDG. NO. 0682 EMAIL rsaucedo@usd225.org HOMEPAGE www.usd225.org	51	0	0	47	6	0	0	6
FOWLER ELEM 100 E 8th Ave PO Box 170 Fowler KS 67844-0170 BC Mrs. Candice Head P Mrs. Corri McDowell DGSR Mr. Stephen Wiseman BM Ms. Erica Littlewood	TEL 620-646-5234 FAX 620-646-5295 BLDG. NO. 0684 EMAIL cmcdowell@usd225.org HOMEPAGE www.usd225.org	51	0	0	0	6	0	0	0

Enrollment as of Sept. 20, 2023

Attendance Centers, County, City, and Administrative Personnel	Telephone/Building #Email/Homepage	ELEM	MS	JH	SH	Faculty ELEM	Faculty MS	Faculty JH	Faculty SH
FOWLER HIGH 100 W 8th Ave PO Box 140 Fowler KS 67844-0140 P Mrs. Corri McDowell BTC Mrs. Corri McDowell DA Mrs. Corri McDowell DSED Mrs. Trina Schmidt DGSR Mr. Stephen Wiseman	TEL 620-646-5221 FAX 620-646-5295 BLDG. NO. 0686 EMAIL cmcdowell@usd225.org HOMEPAGE www.usd225.org	0	0	0	47	0	0	0	6
FREDONIA USD 484 Wilson Co - BOE district 9 300 N. 6th PO Box 539 Fredonia KS 66736-0539 S Mr. Brian Smith BC Mrs. Mandy Houchin DCSSS Mrs. Chelsey Martin DTC Mr. Brian Houghton ELC Mr. Brian Smith LPRC Mrs. Mandy Houchin MSC Mr. Aaron Chard ERC Mrs. Kristin Grogg HCYL Mr. Brian Smith ASQD Mrs. Tasha Markham MOE Mrs. Emily McCambridge TPC Mrs. Kristin Grogg TD Mr. Chad Oneal ASAS Mrs. Mandy Houchin AS Mrs. Mandy Houchin ASAS Mrs. Terisa Martin DA Mr. Aaron Chard DIDL Mr. Aaron Chard DF Mr. Joe DiVietro DFS Mrs. Kathy Houchin DGSR Mr. Brian Houghton DCI Mr. Brian Houghton SSC Mr. Brian Houghton DVE Mr. Brian Houghton DQPA Mr. Brian Houghton DSD Mrs. Tasha Markham SSC Mrs. Tasha Markham DCI Mrs. Tasha Markham DSED Mrs. Emily McCambridge DLMS Mrs. Sheri Moya D Mr. Chad Oneal CCLC Mr. Aaron Chard BM Mrs. Charletta Gustin	TEL 620-378-4177 FAX 620-378-4345 BLDG. NO. 7814 EMAIL bsmith@fredoniaks.com HOMEPAGE http://www.fredoniaks.com/	373	0	0	277	34	0	0	28
FREDONIA EARLY LEARNING CENTER 203 N. 8th 713 N. 9th Fredonia KS 66736 P Mrs. Tasha Markham AP Mrs. Jamie Camacho DGSR Mrs. Jamie Camacho D Mr. Aaron Chard DCI Mr. Brian Houghton	TEL 620-378-4138 FAX 620-378-3707 BLDG. NO. 7821 EMAIL tmarkham@fredoniaks.com HOMEPAGE www.fredoniaks.com	69	0	0	0	6	0	0	0

Enrollment as of Sept. 20, 2023

Attendance Centers, County, City, and Administrative Personnel	Telephone/Building #Email/Homepage	ELEM	MS	JH	SH	Faculty ELEM	Faculty MS	Faculty JH	Faculty SH
FREDONIA JR./SR. HIGH SCHOOL 916 Robinson Fredonia KS 66736-1941 P Mr. Brian Houghton AP Mrs. Jamie Camacho DGSR Mrs. Jamie Camacho BTC Mr. Brian Houghton DCI Mr. Brian Houghton	TEL 620-378-4172 FAX 620-378-4398 BLDG. NO. 7838 EMAIL bhoughton@fredoniaks.com HOMEPAGE www.fredoniaks.com	0	0	0	277	0	0	0	28
LINCOLN ELEMENTARY 713 N 9th Fredonia KS 66736-1100 P Mrs. Tasha Markham AP Mrs. Jamie Camacho DGSR Mrs. Jamie Camacho DCI Mr. Brian Houghton	TEL 620-378-4138 FAX 620-378-3707 BLDG. NO. 7832 EMAIL tmarkham@fredoniaks.com HOMEPAGE www.fredoniaks.com	304	0	0	0	28	0	0	0
FRANK LAYDEN ELEM 200 E Lanyon Frontenac KS 66763 P Mrs. Courtney McCartney ASAS Ms. Sunny Zafuta DSED Mr. Greg Kubler DGSR Mrs. Courtney McCartney BTC Ms. Sally Neville	TEL 620-231-7790 FAX 620-231-1312 BLDG. NO. 1287 EMAIL cmccartney@frontenac249.org HOMEPAGE www.frontenac249.org	438	0	0	0	34	0	0	0
FRONTENAC PUBLIC SCHOOLS USD 249 Crawford Co - BOE district 9 208 S Cayuga Frontenac KS 66763 S Mr. Rick Simoncic BC Mrs. Julie Underwood DCSSS Mrs. Jennifer Niederklein DTC Mrs. Brandy Stanley ELC Mrs. Julie Underwood LPRC Mrs. Julie Underwood MSC Mrs. Julie Underwood ERC Mrs. Julie Underwood HCYL Mr. Richard Simoncic ASQD Mrs. Courtney McCartney MOE Mrs. Julie Underwood TPC Mr. Ryan Varsolona TD Mr. Tom Grotheer DSED Mr. Greg Kubler	TEL 620-231-7551 FAX 620-231-1312 BLDG. NO. 1284 EMAIL rsimoncic@frontenac249.org HOMEPAGE www.frontenac249.org	438	0	218	284	34	0	19	24
FRONTENAC JR. HIGH 208 S. Cayuga Frontenac KS 66763 P Mr. Mike Martin ASAS Mrs. Kayla Nickle DSED Mr. Greg Kubler DGSR Mr. Mike Martin BTC Mr. Anderw Stout	TEL 620-232-6370 FAX 620-231-1312 BLDG. NO. 1291 EMAIL mmartin@frontenac249.org HOMEPAGE www.frontenac249.org	0	0	218	0	0	0	19	0

Enrollment as of Sept. 20, 2023

Attendance Centers, County, City, and Administrative Personnel	Telephone/Building #Email/Homepage	ELEM	MS	JH	SH	Faculty ELEM	Faculty MS	Faculty JH	Faculty SH
FRONTENAC SR. HIGH SCHOOL 201 S. Crawford Frontenac KS 66763 P Mrs. Brandy Stanley ASAS Mrs. Melissa Bugni DSED Mr. Greg Kubler BTC Mrs. Jennifer Niederklein DGSR Mrs. Brandy Stanley	TEL 620-231-7550 FAX 620-231-1312 BLDG. NO. 1293 EMAIL bstanley@frontenac249.org HOMEPAGE www.frontenac249.org	0	0	0	284	0	0	0	24
FORT LARNED ELEMENTARY SCHOOL 2104 Broadway Larned KS 67550 P Mrs. Catrina McGurk AP Mrs. Jennifer Keith DGSR Mrs. Catrina McGurk	TEL 620-285-2141 FAX 620-285-2141 BLDG. NO. 8133 EMAIL HOMEPAGE usd495.com	404	0	0	0	38	0	0	0
FT LARNED USD 495 Pawnee Co - BOE district 7 120 East 6th Larned KS 67550 S Mr. Bryce Wachs BC Mrs. Tiffany Burris DCSSS Mr. Dustin Wilson DTC Mrs. Jennifer Keith ELC Mrs. Tiffany Burris LPRC Mrs. Tiffany Burris MSC Mrs. Tiffany Burris ERC Mr. Gwen Lehman HCYL Mr. Bryce Wachs ASQD Mrs. Catrina McGurk MOE Mrs. Denise Schmidt TPC Mr. Gwen Lehman TD Mr. Richard Fairchild DCI Mrs. Catrina McGurk DSED Mrs. Denise Schmidt DFS Mrs. JoHannah Smith SSC Mr. Bryce Wachs BM Mrs. JoHannah Smith IDEA Mrs. Denise Schmidt PSP Mrs. Denise Schmidt TIP Mrs. Denise Schmidt	TEL 620-285-3185 FAX 620-804-4100 BLDG. NO. 8124 EMAIL bryce.wachs@usd495.com HOMEPAGE usd495.com	404	198	0	226	38	21	0	21
LARNED MIDDLE SCHOOL 904 Corse Larned KS 67550 P Mr. Shane Sundahl DGSR Mr. Shane Sundahl	TEL 620-285-8430 FAX 620-285-8430 BLDG. NO. 8140 EMAIL shane.sundahl@usd495.com HOMEPAGE usd495.com	0	198	0	0	0	21	0	0
LARNED SR HIGH 815 Corse Larned KS 67550 P Mr. Dustin Wilson AP Mr. Roni Ettleman BTC Mr. Dustin Wilson DGSR Mr. Dustin Wilson	TEL 620-285-2151 FAX 620-285-2151 BLDG. NO. 8142 EMAIL dustin.wilson@usd495.com	0	0	0	226	0	0	0	21

Enrollment as of Sept. 20, 2023

Attendance Centers, County, City, and Administrative Personnel	Telephone/Building #Email/Homepage	ELEM	MS	JH	SH	Faculty ELEM	Faculty MS	Faculty JH	Faculty SH
GALENA USD 499 Cherokee Co - BOE district 9 702 E. 7th Street Galena KS 66739 S Mr. Toby VanCleave BC Mrs. Allison Henderson DCSSS Mr. Brad Krouse DTC Mr. Beau Sarwinski ELC Mrs. Allison Henderson ELC Mr. Toby VanCleave LPRC Mrs. Hollie Petry MSC Mrs. Allison Henderson ERC Mr. Jason Grotheer HCYL Mrs. Susan New ASQD Mr. Brad Price MOE Mr. Toby VanCleave TPC Mr. Jason Grotheer TD Mr. Dave Berry DVE Ms. Jamie Davis DIDL Mr. Noah Francis DF Mr. Doug Holbert DCI Ms. Lisa Klaver DSED Mr. Greg Kubler DQPA Mrs. Susan New DA Mr. Cory Perry DGSR Mrs. Hollie Petry CCLC Mrs. Shelli VanCleave	TEL 620-783-4499 FAX 620-783-5547 BLDG. NO. 8262 EMAIL tvancleave@galena499.org HOMEPAGE usd499.org	373	189	0	257	30	14	0	20
GALENA HIGH 602 East 8th Street 702 E. 7th Street Galena KS 66739 P Mr. Beau Sarwinski BTC Mr. Beau Sarwinski DGSR Mr. Beau Sarwinski	TEL 620-783-4499 FAX 620-783-1780 BLDG. NO. 8274 EMAIL bsarwinski@galena499.org HOMEPAGE usd499.org	0	0	0	257	0	0	0	20
GALENA MIDDLE SCHOOL 624 East 8th Street 702 E. 7th Street Galena KS 66739 P Mrs. Lisa Klaver DGSR Mrs. Lisa Klaver	TEL 620-783-4499 FAX 620-783-5214 BLDG. NO. 8270 EMAIL lklaver@galena499.org HOMEPAGE usd499.org	0	189	0	0	0	14	0	0
GALENA VIRTUAL SCHOOL 602 East 8th Street 702 East 7th Street Galena KS 66739 P Mr. Noah Francis BTC Mr. Noah Francis DGSR Mr. Noah Francis	TEL 620-783-4499 FAX 620-783-1780 BLDG. NO. 8271 EMAIL noah.francis@galena499.org HOMEPAGE https://www.usd499.org/	0	0	0	0	0	0	0	0
LIBERTY ELEM 624 E. 8th Street 702 E. 7th Street Galena KS 66739 P Mrs. Susan D. New DGSR Mrs. Susan New	TEL 620-783-4499 FAX 620-783-5433 BLDG. NO. 8264 EMAIL snew@galena499.org HOMEPAGE usd499.org	175	0	0	0	14	0	0	0

Enrollment as of Sept. 20, 2023

Attendance Centers, County, City, and Administrative Personnel	Telephone/Building #Email/Homepage	ELEM	MS	JH	SH	Faculty ELEM	Faculty MS	Faculty JH	Faculty SH
SPRING GROVE PRIMARY CENTER 1900 Galena Ave. 702 E. 7th Street Galena KS 66739 P Mr. Brad Price DGSR Mr. Brad Price	TEL 620-783-4499 FAX 620-783-2804 BLDG. NO. 8268 EMAIL bprice@galena499.org HOMEPAGE usd499.org	198	0	0	0	15	0	0	0
ABE HUBERT ELEMENTARY SCHOOL 1205 A Street Garden City KS 67846-5449 HT Ms. Julisa Flores P Ms. Karen Murrell DGSR Ms. Karen Murrell	TEL 620-805-8400 FAX 620-805-8474 BLDG. NO. 7120 EMAIL aeprincipals@gckschools.com HOMEPAGE http://www.gckschools.com/	347	0	0	0	31	0	0	0
ALTA BROWN ELEM 1110 East Pine Garden City KS 67846-5947 HT Ms. Julisa Flores P Mrs. Julie Koerperich DGSR Mrs. Julie Koerperich	TEL 620-805-7200 FAX 620-805-7298 BLDG. NO. 7118 EMAIL abprincipals@gckschools.com HOMEPAGE http://www.gckschools.com/	307	0	0	0	29	0	0	0
BERNADINE SITTS INTERMEDIATE CTR 3101 N Belmont Garden City KS 67846-9803 P Mr. Bradley Hill AP Ms. Brittany Kuhlman DGSR Mr. Bradley Hill	TEL 620-805-8200 FAX 620-805-8298 BLDG. NO. 7147 EMAIL BSICPrincipals@gckschools.com HOMEPAGE http://www.gckschools.com/	0	448	0	0	0	38	0	0
BUFFALO JONES ELEM 708 Taylor Ave Garden City KS 67846-5136 P Mr. Benjamin Luna DGSR Mr. Benjamin Luna	TEL 620-805-7300 FAX 620-805-7348 BLDG. NO. 7124 EMAIL bjprincipals@gckschools.com HOMEPAGE http://www.gckschools.com/	250	0	0	0	23	0	0	0
CHARLES O STONES INTERMEDIATE CTR 401 N Jennie Barker Rd Garden City KS 67846-8316 P Mr. Andrew Lee AP Ms. Brittany Kuhlman DGSR Mr. Andrew Lee	TEL 620-805-8300 FAX 620-805-8398 BLDG. NO. 7148 EMAIL CSICPrincipals@gckschools.com HOMEPAGE http://www.gckschools.com/	0	391	0	0	0	38	0	0
EDITH SCHEUERMAN ELEM 1901 Wilcox Garden City KS 67846-3964 P Ms. Brandy Ochs DGSR Ms. Brandy Ochs	TEL 620-805-7350 FAX 620-805-7398 BLDG. NO. 7115 EMAIL esprincipals@gckschools.com HOMEPAGE http://www.gckschools.com/	180	0	0	0	19	0	0	0

Enrollment as of Sept. 20, 2023

Attendance Centers, County, City, and Administrative Personnel	Telephone/Building #Email/Homepage	ELEM	MS	JH	SH	Faculty ELEM	Faculty MS	Faculty JH	Faculty SH
FLORENCE WILSON ELEM 1709 Labrador Blvd Garden City KS 67846-3641 P Mrs. Jill Reagle AP Mr. Justin Reich DGSR Mrs. Jill Reagle	TEL 620-805-7400 FAX 620-805-7498 BLDG. NO. 7119 EMAIL fwprincipals@gckschools.com HOMEPAGE http://www.gckschools.com/	335	0	0	0	29	0	0	0
GARDEN CITY USD 457 Finney Co - BOE district 5 1205 Fleming Street Garden City KS 67846-4751 S Dr. Mike Dominguez BC Mrs. Jennifer Ramos DCSSS Ms. Gina Gallpin DTC Ms. Michelle Baier ELC Mr. Micheal Drew Thon LPRC Mr. Micheal Drew Thon MSC Mrs. Rebecca Partin ERC Mr. Casey Wise HCYL Mrs. Monica Diaz ASQD Mr. Bryan Kott MOE Ms. Gina Galpin TPC Mr. Tyler Gates TD Mr. Michael Shane Burns ASAS Mrs. Jeanne Billings DS Mr. Josh Guymon ASAS Mrs. LeeAnn Thon DF Mr. Brandon Anderson DA Mr. Matthew Bayer DC Mr. Roy Cessna SSC Mr. Roy Cessna DBME Mrs. Monica Diaz DSED Ms. Gina Galpin DQPA Mr. Josh Guymon DVE Mrs. Jennifer Hands DFS Mrs. Tracy Johnson DIDL Mrs. Kathleen Moorman DSD Ms. Heather Stegman DHR Mr. Michael Drew Thon ADSED Mrs. Morgan Luna CFO Mrs. Jessica Nothern CCLC Ms. Jamie Schweer SEDC Ms. Robin Lightfoot PSP Ms. Gina Galpin IDEA Ms. Gina Galpin TIP Mr. Josh Guymon	TEL 620-805-7000 FAX 620-805-7190 BLDG. NO. 7114 EMAIL mdominguez1@gckschools.com HOMEPAGE http://www.gckschools.com	2983	1889	0	2102	239	168	0	128
GARDEN CITY HIGH SCHOOL 2720 Buffalo Way BLVD Garden City KS 67846-4445 P Mr. Steve Nordby AP Dr. Virginia Duncan AP Ms. Whitney Linenberger AP Mr. Ryan Meng AP Mrs. Melissa Riggle DA Mr. Matthew Bayer BTC Dr. Maria Gomez-Rocque DGSR Mr. Steve Nordby	TEL 620-805-5400 FAX 620-805-5615 BLDG. NO. 7130 EMAIL gchsprincipals@gckschools.com HOMEPAGE http://www.gckschools.com/	0	0	0	1984	0	0	0	128

Enrollment as of Sept. 20, 2023

Attendance Centers, County, City, and Administrative Personnel	Telephone/Building #Email/Homepage	ELEM	MS	JH	SH	Faculty ELEM	Faculty MS	Faculty JH	Faculty SH
GC ACHIEVE AT J.D. ADAMS HALL 1312 N. 7th Street Garden City KS 67846 P Mr. Lucas Sullivan BTC Ms. Heather Stegman DGSR Mr. Lucas Sullivan	TEL 620-805-8600 FAX 620-805-8193 BLDG. NO. 7177 EMAIL lsullivan@gckschools.com HOMEPAGE http://www.gckschools.com/	0	0	0	0	0	0	0	0
GEORGIA MATTHEWS ELEM 111 Johnson Garden City KS 67846-4437 P Mr. Bryan Kott DGSR Mr. Bryan Kott	TEL 620-805-7550 FAX 620-805-7598 BLDG. NO. 7126 EMAIL gmprincipal@gckschools.com HOMEPAGE http://www.gckschools.com/	107	0	0	0	13	0	0	0
GERTRUDE WALKER ELEM 805 W Fair Garden City KS 67846-2999 P Mr. David DeLoach DGSR Mr. David DeLoach	TEL 620-805-7600 FAX 620-805-7698 BLDG. NO. 7131 EMAIL gwprincipals@gckschools.com HOMEPAGE http://www.gckschools.com/	199	0	0	0	18	0	0	0
HORACE J. GOOD MIDDLE SCHOOL 1412 N. Main St. Garden City KS 67846-4314 P Mr. Brad Springston AP Ms. Amber Potts DA Ms. Violet Johnson DGSR Mr. Brad Springston	TEL 620-805-8100 FAX 620-805-8150 BLDG. NO. 7128 EMAIL hgprincipals@gckschools.com HOMEPAGE http://www.gckschools.com/	0	657	0	0	0	58	0	0
JENNIE BARKER ELEM 5585 N Jennie Barker Rd Garden City KS 67846-9256 P Mr. Matthew Horney DGSR Mr. Matthew Horney	TEL 620-805-7700 FAX 620-805-7748 BLDG. NO. 7132 EMAIL jbprincipal@gckschools.com HOMEPAGE http://www.gckschools.com/	160	0	0	0	13	0	0	0
JENNIE WILSON ELEM 1401 E Harding Garden City KS 67846-4798 P Mrs. Adriana Caro DGSR Mrs. Adriana Caro	TEL 620-805-7750 FAX 620-805-7798 BLDG. NO. 7133 EMAIL jwprincipal@gckschools.com HOMEPAGE http://www.gckschools.com/	534	0	0	0	17	0	0	0
KENNETH HENDERSON MIDDLE 2406 Fleming Garden City KS 67846-3323 P Mr. Jarrod Stoppel AP Ms. Macy Younger DGSR Mr. Jarrod Stoppel	TEL 620-805-8500 FAX 620-805-8598 BLDG. NO. 7138 EMAIL khprincipals@gckschools.com HOMEPAGE http://www.gckschools.com/	0	393	0	0	0	35	0	0

Enrollment as of Sept. 20, 2023

Attendance Centers, County, City, and Administrative Personnel	Telephone/Building #Email/Homepage	ELEM	MS	JH	SH	Faculty ELEM	Faculty MS	Faculty JH	Faculty SH
PLYMELL ELEMENTARY 20 W Plymell Rd Garden City KS 67846-8962 P Ms. Suzette Goldsby-Lewis DGSR Ms. Suzette Goldsby-Lewis	TEL 620-805-7800 FAX 620-805-7848 BLDG. NO. 7140 EMAIL plprincipals@gckschools.com HOMEPAGE http://www.gckschools.com/	144	0	0	0	13	0	0	0
USD 457 VIRTUAL ACADEMY 1312 N. 7th Street Garden City KS 67846 P Ms. Kathleen Moorman DGSR Ms. Kathleen Moorman BTC Ms. Heather Stegman	TEL 620-805-8615 FAX 620-805-8694 BLDG. NO. 7189 EMAIL kmoorman@gckschools.com HOMEPAGE www.gckschools.com	0	0	0	118	0	0	0	0
VICTOR ORNELAS ELEM 3401 E Spruce Garden City KS 67846-8398 P Mrs. Tracy Leiker AP Mr. Justin Reich DGSR Mrs. Tracy Leiker	TEL 620-805-7900 FAX 620-805-7998 BLDG. NO. 7143 EMAIL VOPrincipals@gckschools.com HOMEPAGE http://www.gckschools.com/	420	0	0	0	35	0	0	0
EDGERTON ELEM 400 W Nelson Box 256 Edgerton KS 66021-2314 P Mrs. Jennie Adrian DGSR Mrs. Melissa McIntire	TEL 913-856-3500 FAX 913-856-3577 BLDG. NO. 0812 EMAIL Adrianj@usd231.com HOMEPAGE www.usd231.com	155	0	0	0	22	0	0	0

Enrollment as of Sept. 20, 2023

Attendance Centers, County, City, and Administrative Personnel	Telephone/Building #Email/Homepage	ELEM	MS	JH	SH	Faculty ELEM	Faculty MS	Faculty JH	Faculty SH
GARDNER EDGERTON USD 231 Johnson Co - BOE district 3 231 East Madison Street PO Box 97 Gardner KS 66030 S Dr. Brian Huff BC Mrs. Deb Starling DCSSS Mrs. Melissa McIntire DTC Mrs. Cinnemon Buie ELC Dr. Jody Marshall LPRC Dr. Jody Marshall LPRC Mrs. Daphne Pippitt MSC Dr. Jason Jones ERC Ms. Amy Droegemeier HCYL Mrs. Melissa McIntire ASQD Mrs. Christi Whitter MOE Mrs. Shay Carter MOE Ms. Christi Whitter TPC Mr. Andy Price TD Mr. Mark DeWitt DS Dr. Ben Boothe DS Dr. Jody Marshall CSS Mrs. Melissa McIntire AS Mrs. Deb Starling DC Dr. Ben Boothe DSED Mrs. Shay Carter SSC Mr. Mark DeWitt DF Mr. Mark DeWitt DAG Mrs. Amy Droegemeier DVE Mrs. Jaylene Freeman SSC Dr. Brian Huff DCI Dr. Jason Jones DHR Dr. Jody Marshall DSD Dr. Jody Marshall DAG Mrs. Melissa McIntire DVE Mrs. Melissa McIntire DSD Mr. Mark Meyer DHR Mr. Mark Meyer DIDL Mrs. Heather Peeke DGSR Mrs. Heather Peeke DSE Mrs. Heather Peeke DA Mrs. Heather Peeke DCI Mrs. Heather Peeke DFS Ms. Ashlee Welter DEE Ms. Christi Whitter DCI Ms. Christi Whitter DBME Ms. Christi Whitter CFO Mrs. Amy Droegemeier SEDC Mrs. Missy Burling CEC Ms. Shay Carter ED Mrs. Amy Droegemeier ED Mr. Mark Meyer ED Mrs. Heather Peeke ED Ms. Christi Whitter IDEA Mrs. Shay Carter TIP Ms. Shay Carter PSP Mrs. Shay Carter	TEL 913-856-2000 FAX 913-856-2069 BLDG. NO. 0802 EMAIL Starlingde@usd231.com HOMEPAGE www.usd231.com	2261	1784	0	1737	226	158	0	129

Enrollment as of Sept. 20, 2023

Attendance Centers, County, City, and Administrative Personnel	Telephone/Building #Email/Homepage	ELEM	MS	JH	SH	Faculty ELEM	Faculty MS	Faculty JH	Faculty SH
GARDNER EDGERTON HIGH 425 N. Waverly Road Gardner KS 66030-1297 P Mr. Frank Bell AP Mrs. Molly Bachkora AP Mr. Jason Radel AP Mr. Michael Simpson AP Mr. Anthony Taylor BTC Mrs. Cinnemon Buie DGSR Mrs. Melissa McIntire	TEL 913-856-2600 FAX 913-856-8218 BLDG. NO. 0808 EMAIL Bellf@usd231.com HOMEPAGE www.usd231.com	0	0	0	1737	0	0	0	129
GARDNER ELEM 218 E Shawnee Gardner KS 66030-1394 P Mr. Collin Stucky DGSR Mrs. Melissa McIntire	TEL 913-856-3300 FAX 913-856-3385 BLDG. NO. 0804 EMAIL Stuckyc@usd231.com HOMEPAGE www.usd231.com	302	0	0	0	30	0	0	0
GRAND STAR ELEMENTARY 401 East Grand Street Gardner KS 66030 P Mr. Brad Drace DGSR Mrs. Melissa Mcntire	TEL 913-856-3750 FAX 913-856-3751 BLDG. NO. 0927 EMAIL Draceb@usd231.com HOMEPAGE www.usd231.com	352	0	0	0	38	0	0	0
MADISON ELEMENTARY 800 W. Madison St. Gardner KS 66030 P Mrs. Emily Fleming DGSR Mrs. Melissa McIntire	TEL 913-856-0400 FAX 913-856-0490 BLDG. NO. 0816 EMAIL fleminge@usd231.com HOMEPAGE www.usd231.com	490	0	0	0	41	0	0	0
MOONLIGHT ELEMENTARY SCHOOL 17960 S Moonlight Road Gardner KS 66030 P Mrs. Katie Beach DGSR Mrs. Melissa McIntire	TEL 913-856-3100 FAX 913-856-3136 BLDG. NO. 0815 EMAIL Beachk@usd231.com HOMEPAGE www.usd231.com	291	0	0	0	30	0	0	0
NIKE ELEMENTARY 19500 S. Gardner Road Gardner KS 66030 P Mr. Bruce Haber DGSR Mrs. Melissa McIntire	TEL 913-856-3000 FAX 913-856-3085 BLDG. NO. 0818 EMAIL haberb@usd231.com HOMEPAGE www.usd231.com	354	0	0	0	32	0	0	0
PIONEER RIDGE MIDDLE SCHOOL 16200 Kill Creek Road Gardner KS 66030 P Mr. Joshua Kindler AP Mr. Ryan Colston DGSR Mrs. Melissa McIntire	TEL 913-856-3850 FAX 913-856-3694 BLDG. NO. 0817 EMAIL Kindlerj@usd231.com HOMEPAGE www.usd231.com	0	547	0	0	0	50	0	0

Enrollment as of Sept. 20, 2023

Attendance Centers, County, City, and Administrative Personnel	Telephone/Building #Email/Homepage	ELEM	MS	JH	SH	Faculty ELEM	Faculty MS	Faculty JH	Faculty SH
SUNFLOWER ELEMENTARY 775 North Center Gardner KS 66030 P Mr. Andrew Wright DGSR Mrs. Melissa McIntire	TEL 913-856-3700 FAX 913-856-3790 BLDG. NO. 0814 EMAIL Wrightan@usd231.com HOMEPAGE www.usd231.com	317	0	0	0	32	0	0	0
TRAIL RIDGE MIDDLE SCHOOL 495 E. Grand Street Gardner KS 66030 P Mr. John Martin AP Mrs. Denise Rousselo DGSR Mrs. Melissa McIntire	TEL 913-856-3550 FAX 913-856-3551 BLDG. NO. 0936 EMAIL MartinJF@usd231.com HOMEPAGE www.usd231.com	0	697	0	0	0	58	0	0
USD 231 - K TIME PROGRAM W/O SPED 231 East Madison Gardner KS 66030 P Mrs. Shay Carter DSED Mrs. Shay Carter CEC Mrs. Shay BeDell	TEL 913-856-8020 FAX 913-856-3283 BLDG. NO. 0813 EMAIL Carters@usd231.com HOMEPAGE www.usd231.com	0	0	0	0	0	0	0	0
WHEATRIDGE MIDDLE SCHOOL 318 E. Washington Street Gardner KS 66030 P Mr. Tanner Rainbolt AP Mr. John Duncanson DGSR Mrs. Melissa McIntire	TEL 913-856-2900 FAX 913-856-2980 BLDG. NO. 0819 EMAIL Rainboltt@usd231.com HOMEPAGE www.usd231.com	0	540	0	0	0	50	0	0
ANDERSON COUNTY JR/SR HIGH SCHOOL 1100 W. Highway 31 Garnett KS 66032-0328 P Mr. Marshall Nienstedt AP Mr. Vestal Teeter BTC Ms. Marshall Nienstedt DGSR Mr. Marshall Nienstedt DA Mr. Vestal Teeter	TEL 785-448-3115 FAX 785-448-6670 BLDG. NO. 4612 EMAIL mnienstedt@usd365.org HOMEPAGE www.usd365.org	0	0	0	435	0	0	0	39

Enrollment as of Sept. 20, 2023

Attendance Centers, County, City, and Administrative Personnel	Telephone/Building #Email/Homepage	ELEM	MS	JH	SH	Faculty ELEM	Faculty MS	Faculty JH	Faculty SH
GARNETT USD 365 Anderson Co - BOE district 9 305 N. Oak PO Box 328 Garnett KS 66032 S Mr. Ryan Most BC Mrs. Jerrica McCarty DCSSS Mrs. Rochelle Kohlmeier DCSSS Mrs. Amy Persinger DCSSS Mr. David Smith DTC Ms. Nicole Stevenson ELC Mr. Ryan Most LPRC Mrs. Jerrica McCarty MSC Ms. Jerrica McCarty ERC Mrs. Brett Linn HCYL Mrs. Angela Linn ASQD Mr. Daniel Ackland ASQD Mrs. Angela Linn MOE Mrs. Jerrica McCarty TPC Mr. Brett Linn TD Mrs. Cheryl Strobel DSED Mr. Kris Holt DQPA Mr. Ryan Most DF Mr. Bill Nelson DCI Ms. Nicole Stevenson DFS Ms. Lora Sumner BM Ms. Jerrica McCarty	TEL 785-448-6155 FAX 785-448-6157 BLDG. NO. 4574 EMAIL supt@usd365.org HOMEPAGE www.usd365.org	506	0	0	435	46	0	0	39
GARNETT ELEMENTARY SCHOOL 403 West Home Run Dr. Garnett KS 66032 P Mr. Daniel Ackland DGSR Mr. Daniel Ackland DCI Mrs. Nicole Stevenson ASQB Mr. Daniel Ackland	TEL 785-448-3177 FAX 785-448-6861 BLDG. NO. 4580 EMAIL dackland@usd365.org HOMEPAGE usd365.org	391	0	0	0	32	0	0	0
GREELEY ELEM 101 S Mary 101 S Mary St. Greeley KS 66033 P Mrs. Angela Linn DGSR Mrs. Angela Linn ASQB Mrs. Angela Linn	TEL 785-867-3460 FAX 785-867-2420 BLDG. NO. 4592 EMAIL alinn@usd365.org	62	0	0	0	7	0	0	0
WESTPHALIA 500 Liberty St. 500 Liberty Westphalia KS 66093 P Mrs. Angela Linn DGSR Mrs. Angela Linn ASQB Mrs. Angela Linn	TEL 785-489-2511 FAX 785-489-2491 BLDG. NO. 4610 EMAIL alinn@usd365.org	53	0	0	0	7	0	0	0
EARLY CHILDHOOD CENTER 1803 Elmdale Ave Junction City KS 66441 P Mr. Bryan Scruggs CEC Mrs. Stephanie Waterman	TEL 785-717-4730 FAX 785-717-4710 BLDG. NO. 7628 EMAIL bryanscruggs@usd475.org HOMEPAGE www.usd475.org	0	0	0	0	0	0	0	0

Enrollment as of Sept. 20, 2023

Attendance Centers, County, City, and Administrative Personnel	Telephone/Building #Email/Homepage	ELEM	MS	JH	SH	Faculty ELEM	Faculty MS	Faculty JH	Faculty SH
EISENHOWER ELEM 1625 St Marys Rd Junction City KS 66441 P Mrs. Amy Roether DGSR Mrs. Ardena Carlyon	TEL 785-717-4340 FAX 785-717-4341 BLDG. NO. 7598 EMAIL amyroether@usd475.org HOMEPAGE www.usd475.org	344	0	0	0	28	0	0	0
FORT RILEY ELEM 28000 Rifle Range Road Fort Riley KS 66442 P Mrs. Kimbre Smice DGSR Mrs. Ardena Carlyon	TEL 785-717-4450 FAX 785-717-4451 BLDG. NO. 7600 EMAIL kimbresmice@usd475.org HOMEPAGE www.usd475.org	367	0	0	0	34	0	0	0
FORT RILEY MIDDLE SCHOOL 4020 First Division Rd Fort Riley KS 66442 P Mrs. Kathleen Brennan AP Mr. Jeremy Fajen AP Ms. Allie Henry DA Mr. Bradley Bascue DGSR Mrs. Ardena Carlyon	TEL 785-717-4500 FAX 785-717-4501 BLDG. NO. 7616 EMAIL kathleenbrennan@usd475.org HOMEPAGE www.usd475.org	0	500	0	0	0	53	0	0

Enrollment as of Sept. 20, 2023

Attendance Centers, County, City, and Administrative Personnel	Telephone/Building #Email/Homepage	ELEM	MS	JH	SH	Faculty ELEM	Faculty MS	Faculty JH	Faculty SH
GEARY COUNTY SCHOOLS USD 475 Geary Co - BOE district 6 123 N. Eisenhower P.O. Box 370 Junction City KS 66441-0370 S Dr. Reginald Eggleston BC Mrs. Tina Kausler DCSSS Mrs. Alicia Scofield DTC Mrs. Alicia Scofield ELC Ms. Kim Hodge ELC Mrs. Amy Roether LPRC Ms. Kim Hodge LPRC Mr. Tim Winter MSC Mr. Tim Winter ERC Mr. Karl DeArmond HCYL Mrs. Windy Hancock ASQD Mrs. Jennifer Hansen MOE Mrs. Ardena Carlyon TPC Mr. Karl DeArmond TD Mrs. Kaye Fisher DS Dr. Deb Gustafson AS Mrs. Tina Kausler CSS Miss Mary Cay Stauffer DA Mr. Chris Bogenhagen DGSR Mrs. Ardena Carlyon SSC Mr. Scott Clark DF Mr. Karl DeArmond DSED Mrs. Courtney Eichhorn DPDP Mr. Mike Eichhorn DF Mr. Mike Eichhorn DFS Mrs. Michelle Gunderson DCI Dr. Deb Gustafson DQPA Dr. Deb Gustafson DSD Dr. Deb Gustafson DC Mr. Matt Hoover DVE Mr. Kale Katt DSD Mrs. Alicia Scofield DQPA Mrs. Alicia Scofield DSE Mrs. Kate Stewart DLMS Mrs. Kate Stewart DVE Mrs. Kate Stewart DCI Mrs. Kate Stewart DAG Mrs. Kate Stewart DHR Mr. Tim Winter CFO Mrs. Ardena Carlyon CCLC Mrs. Mary Cay Stauffer FO Mrs. Ardena Carlyon SEDC Mrs. Lori Crider BM Mr. Karl DeArmond CEC Ms. Stephanie Waterman PSP Mrs. Courtney Eichhorn IDEA Mrs. Courtney Eichhorn TIP Mrs. Courtney Eichhorn	TEL 785-717-4000 FAX 785-717-4003 BLDG. NO. 7588 EMAIL reginaldeggleston@usd475.org HOMEPAGE usd475.org	3896	1452	0	1598	334	146	0	122
GRANDVIEW ELEM 109 E Grandview Drive Junction City KS 66441 P Ms. Mallory Larsen DGSR Mrs. Ardena Carlyon	TEL 785-717-4470 FAX 785-717-4471 BLDG. NO. 7592 EMAIL mallorylarsen@usd475.org HOMEPAGE www.usd475.org	104	0	0	0	12	0	0	0

Enrollment as of Sept. 20, 2023

Attendance Centers, County, City, and Administrative Personnel	Telephone/Building #Email/Homepage	ELEM	MS	JH	SH	Faculty ELEM	Faculty MS	Faculty JH	Faculty SH
JUNCTION CITY MIDDLE SCHOOL 700 Wildcat Lane Junction City KS 66441 P Ms. Marlies Gipson AP Mr. Tyrek Artley AP Mrs. Lisa Ledbetter AP Mrs. Brooke Marx DA Mr. Brad Bascue DGSR Mrs. Ardena Carlyon BTC Mrs. Alicia Scofield	TEL 785-717-4400 FAX 785-717-4401 BLDG. NO. 7618 EMAIL marliesgipson@usd475.org HOMEPAGE www.usd475.org	0	952	0	0	0	93	0	0
JUNCTION CITY SR HIGH 1100 Blue Jay Way Junction City KS 66441 P Mrs. Gennifer Booth P Mr. Jeff Tanner AP Mrs. Rebecca Coy AP Mr. Steve Green AP Ms. Blake Madsen-Davila AP Mr. James Neff AP Ms. Ruth Stephenson AP Mr. Brian Sturges AP Mr. Kenneth Upham DA Mr. Chris Bogenhagen DGSR Mrs. Ardena Carlyon DSED Mrs. Courtney Eichhorn DVE Mr. Kale Katt BTC Mrs. Kate Stewart	TEL 785-717-4200 FAX 785-717-4201 BLDG. NO. 7620 EMAIL genniferbooth@usd475.org HOMEPAGE www.usd475.org	0	0	0	1598	0	0	0	122
LINCOLN ELEM 300 N Lincoln Junction City KS 66441 P Mr. Daniel Dinkel DGSR Mrs. Ardena Carlyon	TEL 785-717-4570 FAX 785-717-4571 BLDG. NO. 7606 EMAIL danieldinkel@usd475.org HOMEPAGE www.usd475.org	268	0	0	0	23	0	0	0
LTG RICHARD J. SEITZ ELEMENTARY 27500 Rifle Range Rd Ft. Riley KS 66641 P Ms. Kathryn Friesen AP Mrs. Amanda Cunningham DGSR Mrs. Ardena Carlyon	TEL 785-717-6500 FAX 785-717-6501 BLDG. NO. 7601 EMAIL kathrynfriesen@usd475.org HOMEPAGE www.usd475.org	630	0	0	0	46	0	0	0
MILFORD ELEM 401 West 12th PO BOX 76 Milford KS 66514 P Mrs. Phyllis Boller DGSR Mrs. Ardena Carlyon	TEL 785-717-4170 FAX 785-717-4171 BLDG. NO. 7624 EMAIL phyllisboller@usd475.org HOMEPAGE www.usd475.org	84	0	0	0	10	0	0	0
MORRIS HILL ELEM 4722 Normandy Drive Fort Riley KS 66442 P Mrs. Melisa Burgess DGSR Mrs. Ardena Carlyon	TEL 785-717-4650 FAX 785-717-4651 BLDG. NO. 7608 EMAIL melisaburgess@usd475.org HOMEPAGE www.usd475.org	236	0	0	0	24	0	0	0

Enrollment as of Sept. 20, 2023

Attendance Centers, County, City, and Administrative Personnel	Telephone/Building #Email/Homepage	ELEM	MS	JH	SH	Faculty ELEM	Faculty MS	Faculty JH	Faculty SH
SHERIDAN ELEM 429 W Ash Junction City KS 66441 P Mrs. Stephanie Kabriel DGSR Mrs. Ardena Carlyon	TEL 785-717-4670 FAX 785-717-4671 BLDG. NO. 7610 EMAIL stephaniekabriel@usd475.org HOMEPAGE www.usd475.org	263	0	0	0	21	0	0	0
SPRING VALLEY ELEMENTARY 1601 Hickory Lane Junction City KS 66441 P Mrs. Abby Allen DGSR Mrs. Ardena Carlyon	TEL 785-717-4790 FAX 785-717-4791 BLDG. NO. 7593 EMAIL abbyallen@usd475.org HOMEPAGE www.usd475.org	402	0	0	0	30	0	0	0
WARE ELEM 6795 Thomas Avenue Fort Riley KS 66442 P Ms. Veronica Wait AP Ms. Dominique West DGSR Mrs. Ardena Carlyon	TEL 785-717-4600 FAX 785-717-4601 BLDG. NO. 7630 EMAIL veronicawait@usd475.org HOMEPAGE www.usd475.org	603	0	0	0	48	0	0	0
WASHINGTON ELEM 1500 N Washington Junction City KS 66441 P Mrs. Dorothy Coleman DGSR Mrs. Ardena Carlyon	TEL 785-717-4690 FAX 785-717-4691 BLDG. NO. 7612 EMAIL dorothycoleman@usd475.orgg HOMEPAGE www.usd475.org	323	0	0	0	30	0	0	0
WESTWOOD ELEM 1600 N Eisenhower Dr Junction City KS 66441 P Mrs. Kimberly Dressman DGSR Mrs. Ardena Carlyon	TEL 785-717-4150 FAX 785-717-4151 BLDG. NO. 7614 EMAIL kimberlydressman@usd475.org HOMEPAGE www.usd475.org	272	0	0	0	27	0	0	0
GIRARD USD 248 Crawford Co - BOE district 9 415 North Summit Girard KS 66743-1128 S Mr. Todd Ferguson BC Mrs. Randee Hanks DCSSS Mr. Todd Ferguson DTC Mrs. Cindy Murphy ELC Mrs. Randee Hanks LPRC Mr. Todd Ferguson LPRC Mrs. Randee Hanks MSC Mrs. Tina Daniel ERC Mrs. Cindy Murphy HCYL Mr. Todd Ferguson ASQD Mrs. Tina Daniel MOE Mrs. Charlene Bolinger TPC Mrs. Cindy Murphy TD Mr. Rick Neil DF Mr. Troy Combs DQPA Mr. Todd Ferguson DSED Mr. Greg Kubler CCLC Mrs. Tina Daniel	TEL 620-724-4325 FAX 620-724-8446 BLDG. NO. 1244 EMAIL tferguson@girard248.org HOMEPAGE www.girard248.org	469	214	0	328	33	17	0	22

Enrollment as of Sept. 20, 2023

Attendance Centers, County, City, and Administrative Personnel	Telephone/Building #Email/Homepage	ELEM	MS	JH	SH	Faculty ELEM	Faculty MS	Faculty JH	Faculty SH
GIRARD HIGH 415 North Summit Girard KS 66743-1128 P Mr. Tim Davied AP Mr. Chris Swartz BTC Mr. Tim Davied DGSR Mr. Tim Davied	TEL 620-724-4326 FAX 620-724-6136 BLDG. NO. 1262 EMAIL tdavied@girard248.org HOMEPAGE www.girard248.org	0	0	0	328	0	0	0	22
GIRARD MIDDLE 415 North Summit Girard KS 66743-1128 P Mr. Brandon Pruitt DGSR Mr. Brandon Pruitt	TEL 620-724-4114 FAX 620-724-4610 BLDG. NO. 1260 EMAIL bpruitt@girard248.org HOMEPAGE www.girard248.org	0	214	0	0	0	17	0	0
R V HADERLEIN ELEM 520 W. Prairie 415 North Summit Girard KS 66743-1128 P Mrs. Tina Daniel AP Mrs. Joni Benso BTC Mrs. Joni Benso DGSR Mrs. Tina Daniel	TEL 620-724-4327 FAX 620-724-6266 BLDG. NO. 1258 EMAIL tdaniel@girard248.org HOMEPAGE www.girard248.org	469	0	0	0	33	0	0	0
AMELIA EARHART ELEMENTARY SCHOOL 19201 W. 23rd Street South P.O. Box 319 Goddard KS 67052 P Ms. Marney Hay DGSR Ms. Marney Hay	TEL 316-794-4080 FAX 316-794-4062 BLDG. NO. 2033 EMAIL mhay@goddardusd.com HOMEPAGE www.goddardusd.com	485	0	0	0	35	0	0	0
APOLLO ELEMENTARY SCHOOL 16158 W Apollo P.O. Box 159 Goddard KS 67052-0149 P Mr. Connor Christensen DGSR Mr. Connor Christensen	TEL 316-794-4090 FAX 316-794-4091 BLDG. NO. 2069 EMAIL cchristensen@goddardusd.com HOMEPAGE www.goddardusd.com	531	0	0	0	36	0	0	0
CHALLENGER INTERMEDIATE SCHOOL 325 N Walnut P.O. Box 277 Goddard KS 67052 P Mr. Darrin SanRomani DGSR Mr. Darrin SanRomani	TEL 316-794-4040 FAX 316-794-4266 BLDG. NO. 2028 EMAIL dsanromani@goddardusd.com HOMEPAGE www.goddardusd.com	428	0	0	0	31	0	0	0
CLARK DAVIDSON ELEM 333 S Walnut P.O. Box 278 Goddard KS 67052-0278 P Mr. Matt Cavanaugh DGSR Mr. Matt Cavanaugh	TEL 316-794-4260 FAX 316-794-4280 BLDG. NO. 2025 EMAIL mcavanaugh@goddardusd.com HOMEPAGE www.goddardusd.com	428	0	0	0	33	0	0	0

Enrollment as of Sept. 20, 2023

Attendance Centers, County, City, and Administrative Personnel	Telephone/Building #Email/Homepage	ELEM	MS	JH	SH	Faculty ELEM	Faculty MS	Faculty JH	Faculty SH
DISCOVERY INTERMEDIATE SCHOOL 301 S. Main P.O. Box 248 Goddard KS 67052 P Mr. Lucas Smith DGSR Mr. Lucas Smith	TEL 316-794-4030 FAX 316-794-4064 BLDG. NO. 2034 EMAIL lsmith2@goddardusd.com HOMEPAGE www.goddardusd.com	458	0	0	0	34	0	0	0
DWIGHT D. EISENHOWER MIDDLE SCHOOL 16152 W Explorer St PO Box 349 Goddard KS 67052 P Mr. Eric Armstrong AP Ms. Kyle Haught DGSR Mr. Eric Armstrong	TEL 316-794-4150 FAX 316-794-4063 BLDG. NO. 2029 EMAIL earmstrong@goddardusd.com HOMEPAGE www.goddardusd.com	0	633	0	0	0	35	0	0
EISENHOWER HIGH SCHOOL 1230 S 167th St. W. PO Box 789 Goddard KS 67052 P Mr. Todd Hague AP Mr. Anthony Douglas AP Mr. Evan Manning AP Mr. Travis Rink DGSR Mr. Todd Hague BTC Mr. Evan Manning	TEL 316-794-4190 FAX 316-794-4191 BLDG. NO. 2073 EMAIL thague@goddardusd.com HOMEPAGE www.goddardusd.com	0	0	0	962	0	0	0	63
EMBER HOPE - GODDARD 24401 W MacArthur Rd PO Box 429 Goddard KS 67052 P Mr. Brian Gee DGSR Mr. Brian Gee DSED Mr. Jess Herbig	TEL 316-794-4142 FAX 316-794-4143 BLDG. NO. 2077 EMAIL bgee@goddardusd.com	0	0	0	0	0	0	0	0
EXPLORER ELEMENTARY SCHOOL 16746 W Explorer P.O. Box 217 Goddard KS 67052-0217 P Ms. Paige Hill DGSR Ms. Paige Hill	TEL 316-794-4181 FAX 316-794-4182 BLDG. NO. 2035 EMAIL phill@goddardusd.com HOMEPAGE www.goddardusd.com	496	0	0	0	33	0	0	0

Enrollment as of Sept. 20, 2023

Attendance Centers, County, City, and Administrative Personnel	Telephone/Building #Email/Homepage	ELEM	MS	JH	SH	Faculty ELEM	Faculty MS	Faculty JH	Faculty SH
GODDARD USD 265 Sedgwick Co - BOE district 10 201 South Main P.O. Box 249 Goddard KS 67052-0249 S Dr. Justin B Henry BC Mr. Dane Baxa DCSSS Mr. Jess Herbig DTC Dr. Julie Cannizzo ELC Mr. Scott May LPRC Mrs. Valerie Armstrong LPRC Mr. Nick Grummert LPRC Mrs. Ann Sears MSC Mr. Scott May ERC Mr. Nate Franke HCYL Mr. Nick Grummert ASQD Dr. Julie Cannizzo ASQD Mr. Scott May MOE Mr. Doug Maxwell TPC Mr. Nate Franke TD Mr. Sean Hollas DS Dr. Julie Cannizzo DS Mr. Jess Herbig AS Mrs. Ann Sears DC Mr. Dane Baxa DCI Dr. Julie Cannizzo DQPA Dr. Julie Cannizzo DGSR Mr. Nick Grummert DHR Mr. Nick Grummert DSED Mr. Jess Herbig DFS Ms. Christine Maxwell DF Mr. James R Miller CFO Mr. Doug Maxwell IDEA Mr. Jess Herbig TIP Mr. Jess Herbig	TEL 316-794-4000 FAX 316-794-2222 BLDG. NO. 2024 EMAIL webmaster@goddardusd.com HOMEPAGE http://www.goddardusd.com	3191	1164	0	1951	230	71	0	120
GODDARD HIGH 2500 S 199 St West P.O. Box 189 Goddard KS 67052 P Mr. Doug Bridwell AP Mr. Brian Buchanan AP Mr. Cody Kohler AP Mrs. Susan Perkins DGSR Mr. Doug Bridwell BTC Mrs. Susan Perkins	TEL 316-794-4100 FAX 316-794-4130 BLDG. NO. 2030 EMAIL dbridwell1@goddardusd.com HOMEPAGE www.goddardusd.com	0	0	0	894	0	0	0	56
GODDARD MIDDLE SCHOOL 2700 S 199th St W P.O. Box 279 Goddard KS 67052 P Mrs. Lisa Hogarth AP Mr. Marcus James DGSR Mrs. Lisa Hogarth	TEL 316-794-4230 FAX 316-794-4254 BLDG. NO. 2027 EMAIL lhogarth@goddardusd.com HOMEPAGE www.goddardusd.com	0	531	0	0	0	36	0	0
OAK STREET ELEMENTARY SCHOOL K-4 501 N Oak P.O. Box 188 Goddard KS 67052-0188 P Mrs. Ashley Miller DGSR Mrs. Ashley Miller	TEL 316-794-4200 FAX 316-794-4220 BLDG. NO. 2026 EMAIL amiller@goddardusd.com HOMEPAGE www.goddardusd.com	365	0	0	0	27	0	0	0

Enrollment as of Sept. 20, 2023

Attendance Centers, County, City, and Administrative Personnel	Telephone/Building #Email/Homepage	ELEM	MS	JH	SH	Faculty ELEM	Faculty MS	Faculty JH	Faculty SH
USD 265 - GODDARD VIRTUAL SCHOOL 19701 W 23rd Street S PO Box 318 Goddard KS 67052 P Mr. Brian Gee HT Ms. Brenda Sharp BTC Mr. Brian Gee DGSR Mrs. Tamra Maynard	TEL 316-794-4142 FAX 316-794-4143 BLDG. NO. 2188 EMAIL bgee@goddardusd.com HOMEPAGE goddardusd.com	0	0	0	95	0	0	0	1
GOESSEL USD 411 Marion Co - BOE district 9 500 E. Main PO Box 68 Goessel KS 67053 S Mr. Mark Crawford BC Mrs. Joni Smith DCSSS Mrs. Janna Duerksen DTC Mrs. Janna Duerksen ELC Mrs. Janna Duerksen LPRC Mrs. Joni Smith MSC Mr. Mark Crawford ERC Mrs. Joni Smith HCYL Mr. Mark Crawford ASQD Mrs. Sheri Janzen MOE Mrs. Joni Smith TPC Mr. Scott Boden TD Mrs. Diana Schmidt	TEL 620-367-4601 FAX 620-367-4603 BLDG. NO. 5832 EMAIL crawfordm@usd411.org HOMEPAGE www.usd411.org	117	0	0	169	10	0	0	16
GOESSEL ELEM 500 E Main Box 68 Goessel KS 67053-0068 P Mrs. Jody Schmidt DGSR Mrs. Janna Duerksen	TEL 620-367-8118 FAX 620-367-8156 BLDG. NO. 5834 EMAIL crawfordm@usd411.org HOMEPAGE www.usd411.org	117	0	0	0	10	0	0	0
GOESSEL HIGH 100 E Main PO Box 6 Goessel KS 67053-0006 P Mr. Scott Boden BTC Mrs. Janna Duerksen DGSR Mrs. Janna Duerksen	TEL 620-367-2242 FAX 620-367-2571 BLDG. NO. 5836 EMAIL Scott.Boden@usd411.org HOMEPAGE www.usd411.org	0	0	0	169	0	0	0	16

Enrollment as of Sept. 20, 2023

Attendance Centers, County, City, and Administrative Personnel	Telephone/Building #Email/Homepage	ELEM	MS	JH	SH	Faculty ELEM	Faculty MS	Faculty JH	Faculty SH
GOLDEN PLAINS USD 316 Thomas Co - BOE district 5 335 School Street Rexford KS 67753 S Mrs. Ashley Arnberger BC Mrs. Nicole Schiltz DCSSS Mr. Ed Weiner DTC Mr. Ed Weiner ELC Mrs. Ashley Arnberger LPRC Mrs. Ashley Arnberger MSC Mrs. Ashley Arnberger ERC Mrs. Judy Rogers HCYL Mrs. Ashley Arnberger ASQD Mrs. Ashley Miller MOE Ms. Nicole Schiltz TPC Mrs. Judy Rogers TD Mr. Parker Christensen DCI Mrs. Ashley Arnberger DVE Mrs. Ashley Arnberger DSED Mrs. Kathy Kersenbrock-Ostmeyer DA Mr. Travis Smith DQPA Mrs. Brandy Spresser	TEL 785-386-4559 FAX 785-687-2285 BLDG. NO. 3312 EMAIL ashley@usd316.org HOMEPAGE http://www.usd316.k12.ks.us/	71	34	0	65	9	4	0	8
GOLDEN PLAINS ELEM 210 W 6th P.O. Box 199 Selden KS 67757-0199 DCSSS Ms. Kelli Buehler P Mrs. Brandy Spresser AP Mr. Travis Smith MOE Mrs. Nicole Schiltz DGSR Mrs. Ashley Arnberger BTC Mr. Ed Weiner BM Mrs. Nicole Schiltz	TEL 785-386-4560 FAX 785-386-4562 BLDG. NO. 3318 EMAIL bspresser@usd316.org HOMEPAGE http://www.usd316.k12.ks.us/	71	0	0	0	9	0	0	0
GOLDEN PLAINS HIGH 335 School Street Rexford KS 67753-0100 P Mrs. Ashley Arnberger AP Mr. Travis Smith MOE Mrs. Nicole Schiltz DGSR Mrs. Ashley Arnberger DA Mr. Travis Smith BTC Mr. Ed Weiner BM Mrs. Nicole Schiltz	TEL 785-687-3265 FAX 785-687-2285 BLDG. NO. 3316 EMAIL ashley@usd316.org HOMEPAGE http://www.usd316.k12.ks.us/	0	0	0	65	0	0	0	8
GOLDEN PLAINS MIDDLE 335 School Street Rexford KS 67753-0100 P Mrs. Ashley Arnberger AP Mr. Travis Smith MOE Mrs. Nicole Schiltz DGSR Mrs. Ashley Arnberger DA Mr. Travis Smith BTC Mr. Ed Weiner	TEL 785-687-3265 FAX 785-687-2285 BLDG. NO. 3314 EMAIL ashley@usd316.org HOMEPAGE http://www.usd316.k12.ks.us/	0	34	0	0	0	4	0	0

Enrollment as of Sept. 20, 2023

Attendance Centers, County, City, and Administrative Personnel	Telephone/Building #Email/Homepage	ELEM	MS	JH	SH	Faculty ELEM	Faculty MS	Faculty JH	Faculty SH
GOODLAND USD 352 Sherman Co - BOE district 5 1311 Main Street PO Box 509 Goodland KS 67735-0509 S Mr. Bill Biermann BC Mrs. Judy Goodwin DCSSS Mrs. Jennifer Lehman DTC Mrs. Melanie Daise ELC Mrs. Judy Goodwin LPRC Mrs. Judy Goodwin MSC Mr. Bill Biermann ERC Mrs. Traci Taylor HCYL Mr. Bill Biermann ASQD Mrs. Melanie Daise MOE Mr. Bill Biermann TPC Mr. Perry Baird TD Mr. Justin Dautel DQPA Mr. Bill Biermann DAG Mrs. Melanie Daise DCI Mrs. Melanie Daise DVE Mrs. Judy Goodwin DAG Mrs. Brooke Heiter DSED Mrs. Kathy Kersenbrock-Os CCLC Mrs. Brooke Heiter BM Mrs. Marcia Harkins	TEL 785-890-2397 FAX 785-890-8504 BLDG. NO. 4220 EMAIL bill.biermann@usd352.org HOMEPAGE www.usd352.org	489	0	0	403	37	0	0	34
GOODLAND JR-SR. HIGH SCHOOL 1209 Cherry PO Box 509 Goodland KS 67735-0509 P Mr. Shane Hollern BTC Mrs. Melanie Daise DGSR Mrs. Judy Goodwin DA Mr. Marty Lehman	TEL 785-890-5656 FAX 785-890-8517 BLDG. NO. 4228 EMAIL shane.hollern@usd352.org HOMEPAGE www.usd352.org	0	0	0	401	0	0	0	33
GOODLAND LEARNING CENTER 1312 Main Goodland KS 66735 P Mr. Shane Hollern DGSR Mr. Shane Hollern	TEL 785-890-2397 FAX 785-890-8504 BLDG. NO. 4234 EMAIL laura.biermann@usd352.org HOMEPAGE www.usd352.org	0	0	0	0	0	0	0	0
GOODLAND VIRTUAL SCHOOL 1311 Main PO 509 Goodland KS 67735 HT Mrs. Laura Biermann BTC Mrs. Melanie Daise DGSR Mrs. Judy Goodwin	TEL 785-890-2397 FAX 785-890-8504 BLDG. NO. 4233 EMAIL bill.biermann@usd352.org HOMEPAGE www.usd352.org	0	0	0	2	0	0	0	1
NORTH ELEMENTARY 700 E 4th PO Box 509 Goodland KS 67735 P Mr. Emmet Rudolph DGSR Mrs. Judy Goodwin	TEL 785-890-6558 FAX 785-890-8504 BLDG. NO. 4230 EMAIL emmet.rudolph@usd352.org HOMEPAGE www.usd352.org	250	0	0	0	20	0	0	0

Enrollment as of Sept. 20, 2023

Attendance Centers, County, City, and Administrative Personnel	Telephone/Building #Email/Homepage	ELEM	MS	JH	SH	Faculty ELEM	Faculty MS	Faculty JH	Faculty SH
WEST ELEMENTARY 912 West 12th PO Box 509 Goodland KS 67735 P Mrs. Julie Dautel DGSR Mrs. Judy Goodwin	TEL 785-890-6163 FAX 785-890-8504 BLDG. NO. 4239 EMAIL julie.dautel@usd352.org HOMEPAGE www.usd352.org	239	0	0	0	17	0	0	0
GRAHAM COUNTY USD 281 Graham Co - BOE district 5 117 N. 3rd Ave Box 309 Hill City KS 67642-0309 S Mr. Dale Deighton BC Mrs. Nancy Law DCSSS Ms. Kelsey Beisner DTC Mrs. Rebecca Richmeier ELC Mr. Dale Deighton LPRC Mr. Dale Deighton MSC Mrs. Nancy Law ERC Mr. Dale Deighton HCYL Mr. Dale Deighton ASQD Mrs. Kelli Atkins MOE Ms. Kathy Kersenbrock-Ostmeyer TPC Mr. Collin Pfeifer TD Mr. Casey Anderson DSED Mrs. Kathy Kerstenbrock-Ostmeye	TEL 785-421-2135 FAX 785-421-5657 BLDG. NO. 2406 EMAIL daledeighton@usd281.com HOMEPAGE usd281.com	211	0	0	173	18	0	0	17
HILL CITY ELEM 216 N 4th Ave Hill City KS 67642 ELC Mr. Dale Deighton P Mrs. Rebecca Richmeier HCYL Mr. Dale Deighton SC Ms. Kelsey Beisner BTC Mrs. Melanie Kennedy DSED Ms. Kathy Kersenbrock-Ostmeyer DCI Mrs. Rebecca Richmeier DGSR Mr. Alan Stein ASQB Mrs. Vanessa Underhill	TEL 785-421-3425 FAX 785-421-4144 BLDG. NO. 2412 EMAIL melaniekennedy@usd281.com HOMEPAGE www.usd281.com	211	0	0	0	18	0	0	0
HILL CITY JUNIOR-SENIOR HIGH 1 Ringneck Drive PO Box 160 Hill City KS 67642 ELC Mr. Dale Deighton P Mr. Alan Stein HCYL Mr. Dale Deighton BTC Ms. Kelsey Beisner DGSR Mrs. Christy Keith DSED Ms. Kathy Kersenbrock-Ostmeyer DC Mrs. Rebecca RIchmeier DCI Mrs. Rebecca Richmeier DGSR Mr. Alan Stein ASQB Mrs. Vanessa Underhill CCLC Mr. Alan Stein	TEL 785-421-2117 FAX 785-421-3029 BLDG. NO. 2407 EMAIL christykeith@usd281.com HOMEPAGE www.usd281.com	0	0	0	173	0	0	0	17

Enrollment as of Sept. 20, 2023

Attendance Centers, County, City, and Administrative Personnel	Telephone/Building #Email/Homepage	ELEM	MS	JH	SH	Faculty ELEM	Faculty MS	Faculty JH	Faculty SH
BARTON COOP OF SPECIAL SERVICES 1809 24th Street Great Bend KS 67530 P Mrs. Ashley Riley DSED Mrs. Ashley Riley ADSED Mrs. Judy Sneath	TEL 620-793-1550 FAX 620-793-1551 BLDG. NO. 6292 EMAIL ashley.riley@usd428.net	0	0	0	0	0	0	0	0
EISENHOWER ELEM 1212 Garfield Great Bend KS 67530-3512 P Mrs. Abigail Jonas DGSR Mrs. Abigail Jonas	TEL 620-793-1501 FAX 620-793-1644 BLDG. NO. 6256 EMAIL abigail.jonas@usd428.net	311	0	0	0	27	0	0	0
GREAT BEND USD 428 Barton Co - BOE district 7 1809 24th Great Bend KS 67530 S Mr. Khris Thexton BC Mr. John Popp DCSSS Mr. John Popp DTC Mr. John Popp ELC Mrs. Shannon King LPRC Mrs. Shannon King MSC Mrs. Shannon King ERC Mr. Ryan Axman HCYL Mrs. JoAnn Blevins ASQD Mrs. JoAnn Blevins MOE Mrs. Ashley Riley TPC Mr. Ryan Axman TD Mr. Cody Schmidt AS Mrs. Shannon King DS Mr. John Popp DFS Mrs. Kristy Alvord DC Mrs. Andrea Bauer DCI Mrs. JoAnn Blevins DBME Mrs. JoAnn Blevins DF Mr. Dirk Davis DHR Mrs. Tonya Miller DSED Mrs. Ashley Riley ADSED Ms. Judith Sneath FO Ms. Traci Burns TIP Mrs. Ashley Riley PSP Mrs. Ashley Riley IDEA Mrs. Ashley Riley	TEL 620-793-1500 FAX 620-793-1585 BLDG. NO. 6254 EMAIL khris.thexton@usd428.net HOMEPAGE www.greatbendschools.net	1353	480	0	861	126	47	0	77
GREAT BEND HIGH SCHOOL 2027 Morton Great Bend KS 67530-2593 P Mr. Brock Funke AP Mr. Dustin Klassen AP Mr. Kip Wilson DGSR Mr. Brock Funke DA Mr. Matt Westerhaus BTC Mr. Kip Wilson	TEL 620-793-1521 FAX 620-793-1571 BLDG. NO. 6284 EMAIL brock.funke@usd428.net	0	0	0	861	0	0	0	77

Enrollment as of Sept. 20, 2023

Attendance Centers, County, City, and Administrative Personnel	Telephone/Building #Email/Homepage	ELEM	MS	JH	SH	Faculty ELEM	Faculty MS	Faculty JH	Faculty SH
GREAT BEND MIDDLE SCHOOL 1919 Harrison Great Bend KS 67530-2199 P Mr. Myron Ellegood AP Mr. Tanner Davis DGSR Mr. Myron Ellegood	TEL 620-793-1510 FAX 620-793-1549 BLDG. NO. 6280 EMAIL myron.ellegood@usd428.net	0	480	0	0	0	47	0	0
JEFFERSON ELEM 2716 24th Great Bend KS 67530-2297 P Mr. Adam Niedens DGSR Mr. Adam Niedens	TEL 620-793-1502 FAX 620-793-1588 BLDG. NO. 6268 EMAIL adam.niedens@usd428.net	300	0	0	0	22	0	0	0
LINCOLN ELEM 5630 Broadway Great Bend KS 67530-6399 P Mrs. Misty Straub DGSR Mrs. Misty Straub	TEL 620-793-1503 FAX 620-793-1612 BLDG. NO. 6270 EMAIL misty.straub@usd428.net	230	0	0	0	24	0	0	0
PARK ELEM 1801 Williams Great Bend KS 67530-2596 P Mrs. Kelsey Sciacca DGSR Mrs. Kelsey Sciacca	TEL 620-793-1505 FAX 620-793-1545 BLDG. NO. 6274 EMAIL kelsey.sciacca@usd428.net	224	0	0	0	23	0	0	0
RILEY ELEM 1515 10th Great Bend KS 67530-4598 P Ms. Beth Rein DGSR Ms. Beth Rein	TEL 620-793-1506 FAX 620-793-1544 BLDG. NO. 6276 EMAIL beth.rein@usd428.net	288	0	0	0	30	0	0	0
GREELEY COUNTY ELEM SCHOOL 400 W Lawrence Tribune KS 67879-0580 BC Ms. Katie Zerr P Mr. John Niehues DSED Mrs. Marcy Fierstein DGSR Mr. John Niehues	TEL 620-376-4274 FAX 620-376-2465 BLDG. NO. 0132 EMAIL johnniehues@tribuneschools.org HOMEPAGE www.tribuneschools.org	119	0	0	0	9	0	0	0
GREELEY COUNTY JR./SR. HIGH 400 W Lawrence Tribune KS 67879-0580 P Mr. Dale Wolgram BTC Mrs. Brandy Clevenger DSED Mrs. Marcy Fierstein DGSR Mr. Dale Wolgram	TEL 620-376-4265 FAX 620-376-2465 BLDG. NO. 0134 EMAIL dalewolgram@tribuneschools.org HOMEPAGE www.tribuneschools.org	0	0	0	124	0	0	0	14

Enrollment as of Sept. 20, 2023

Attendance Centers, County, City, and Administrative Personnel	Telephone/Building #Email/Homepage	ELEM	MS	JH	SH	Faculty ELEM	Faculty MS	Faculty JH	Faculty SH
GREELEY COUNTY SCHOOLS USD 200 Greeley Co - BOE district 5 400 W Lawrence St 400 W Lawrence St Tribune KS 67879 S Mr. John Niehues BC Ms. Katie Zerr DCSSS Ms. Brandy Clevenger DTC Ms. Brandy Clevenger ELC Ms. Katie Zerr LPRC Mr. John Niehues MSC Ms. Katie Zerr ERC Mr. John Niehues HCYL Mr. John Niehues ASQD Ms. Jennifer Hopkins MOE Ms. Katie Zerr TPC Mr. Greg Cook TD Mr. Brent Foster DSED Mrs. Shelly Harris DFS Mrs. Christina Marquardt DQPA Mr. John Niehues DGSR Mr. Dale Wolgram	TEL 620-376-4211 FAX 620-376-2465 BLDG. NO. 0130 EMAIL johnniehues@tribuneschools.org HOMEPAGE www.tribuneschools.org	119	0	0	124	9	0	0	14
GRINNELL PUBLIC SCHOOLS USD 291 Gove Co - BOE district 5 402 S Monroe P.O. Box 68 Grinnell KS 67738-0068 S Mr. keith Hall BC Mrs. Elizabeth Rietcheck DCSSS Mr. keith Hall ELC Mr. keith Hall LPRC Mr. keith Hall MSC Mrs. Bridgette Ramey ERC Mr. Les Barnhart HCYL Mr. keith Hall ASQD Mrs. Elizabeth Rietcheck MOE Mrs. Elizabeth Rietcheck TPC Mr. Les Barnhart TD Mrs. Elizabeth Rietcheck DA Mr. Marlin Beougher DQPA Mr. keith Hall DSED Mrs. Kathy K Ostmeyer BM Mrs. Elizabeth Rietcheck	TEL 785-824-3277 FAX 785-824-3215 BLDG. NO. 2664 EMAIL elizabethr@usd291.com HOMEPAGE www.usd291.com	31	15	0	0	6	6	0	0
GRINNELL GRADE SCHOOL 202 S Monroe P.O. Box 129 Grinnell KS 67738-0129 P Mrs. Bridgette Ramey DS Mr. Keith Hall DGSR Mr. Keith Hall DSED Mrs. Kathy Kersenbrock/Ostmeyer	TEL 785-824-3296 FAX 785-824-3215 BLDG. NO. 2666 EMAIL keithh@usd291.com	31	0	0	0	6	0	0	0

Enrollment as of Sept. 20, 2023

Attendance Centers, County, City, and Administrative Personnel	Telephone/Building #Email/Homepage	ELEM	MS	JH	SH	Faculty ELEM	Faculty MS	Faculty JH	Faculty SH
GRINNELL MIDDLE SCHOOL 402 S. Monroe PO Box 68 Grinnell KS 67738 P Mrs. Bridgette Ramey DS Mr. Keith Hall DGSR Mr. Keith Hall	TEL 785-824-3277 FAX 785-824-3215 BLDG. NO. 2671 EMAIL keithh@usd291.com	0	15	0	0	0	6	0	0
USD 291 - K TIME PROGRAM W/O SPED 402 S. Monroe PO Box 68 Grinnell KS 67738 P Mrs. Bridgette Ramey DS Mr. Gary Kraus	TEL 785-824-3277 FAX 785-824-3215 BLDG. NO. 2669 EMAIL garyk@usd291.com	0	0	0	0	0	0	0	0
BENTLEY PRIMARY SCHOOL 221 N Phelps Box 65 Bentley KS 67016 P Mr. Adam Conard AS Mrs. Maryann Base DGSR Mrs. Linsey Farmer	TEL 316-835-3000 FAX 316-796-9958 BLDG. NO. 6586 EMAIL aconard@usd440.com HOMEPAGE www.usd440.com	225	0	0	0	20	0	0	0
HALSTEAD USD 440 Harvey Co - BOE district 7 521 W 6th Street Halstead KS 67056-2197 S Dr. Ron Barry BC Ms. Susan Adams DCSSS Mr. Joshua Johnson DTC Mrs. Marcie Carr ELC Mrs. Denille Johnson LPRC Mrs. Linsey Farmer LPRC Mrs. Denille Johnson MSC Mrs. Denille Johnson ERC Dr. Ron Barry HCYL Dr. Ron Barry ASQD Mr. Adam Conard MOE Ms. Susan Adams TPC Dr. Ron Barry TD Mr. Mike Branson DGSR Mr. Chad Baalman DA Mr. Nicholas Barnes DF Mr. Mike Branson DCI Mrs. Marcie Carr DGSR Mrs. Linsey Farmer DFS Ms. Lisa Morris DSED Ms. Reagen Seidl	TEL 316-835-2641 FAX 316-835-2305 BLDG. NO. 6584 EMAIL sadams@usd440.com HOMEPAGE www.usd440.com	225	344	0	230	20	26	0	22
HALSTEAD HIGH 521 West 6th Street Halstead KS 67056 P Mr. Chad Baalman AP Mr. Nick Barnes AS Mrs. Deann Diepenbrock DA Mr. Nick Barnes BTC Mrs. Marcie Carr DGSR Mrs. Linsey Farmer	TEL 316-835-2682 FAX 316-835-3673 BLDG. NO. 6594 EMAIL cbaalman@usd440.com HOMEPAGE www.usd440.com	0	0	0	230	0	0	0	22

Enrollment as of Sept. 20, 2023

Attendance Centers, County, City, and Administrative Personnel	Telephone/Building #Email/Homepage	ELEM	MS	JH	SH	Faculty ELEM	Faculty MS	Faculty JH	Faculty SH
HALSTEAD MIDDLE SCHOOL 221 West 6th Street Halstead KS 67056 P Mr. Becky Jones DGSR Mrs. Linsey Farmer	TEL 316-835-2694 FAX 316-835-2469 BLDG. NO. 6592 EMAIL bjones@usd440.com HOMEPAGE www.usd440.com	0	344	0	0	0	26	0	0
HAMILTON USD 390 Greenwood Co - BOE district 9 2596 W Road North Hamilton KS 66853 S Mrs. Teresa Tosh BC Mrs. Claudia Deeder DCSSS Mrs. Stephanie Nelson DTC Mrs. Stephanie Nelson ELC Mrs. Stephanie Nelson LPRC Mrs. Claudia Deeder MSC Mrs. Claudia Deeder ERC Mrs. Claudia Deeder HCYL Mrs. Stephanie Nelson ASQD Miss Eden St. John MOE Mrs. Claudia Deeder TPC Mrs. Stephanie Nelson TD Mrs. Tammy Davis DSED Mrs. Tara Glades DQPA Mrs. Stephanie Nelson	TEL 620-678-3244 FAX 620-678-3321 BLDG. NO. 5294 EMAIL ttosh@hamitlon390.net HOMEPAGE www.hamilton390.net	35	0	0	34	5	0	0	4
HAMILTON ELEM 2596 W Road North Hamilton KS 66853 P Mrs. Stephanie Nelson BTC Mrs. Deana Ebberts DGSR Mrs. Stephanie Nelson	TEL 620-678-3410 FAX 620-678-3321 BLDG. NO. 5296 EMAIL HOMEPAGE https://www.hamilton390.com/	35	0	0	0	5	0	0	0
HAMILTON HIGH 2596 W Road North Hamilton KS 66853 P Mrs. Stephanie Nelson BTC Mrs. Deana Ebberts DGSR Mrs. Stephanie Nelson	TEL 620-678-3651 FAX 620-678-3651 BLDG. NO. 5298 EMAIL HOMEPAGE https://www.hamilton390.com/	0	0	0	34	0	0	0	4

Enrollment as of Sept. 20, 2023

Attendance Centers, County, City, and Administrative Personnel	Telephone/Building #Email/Homepage	ELEM	MS	JH	SH	Faculty ELEM	Faculty MS	Faculty JH	Faculty SH
HAVEN PUBLIC SCHOOLS USD 312 Reno Co - BOE district 7 414 West Main P.O. Box 130 Haven KS 67543-0130 S Mr. Craig Idacavage BC Mrs. Christy Redd DCSSS Mrs. Rachel Kelly DTC Mrs. Megan Hett ELC Mrs. Megan Hett LPRC Mrs. Megn Hett MSC Mrs. Megan Hettq ERC Mr. Craig Idacavage HCYL Mrs. Megan Hett ASQD Mrs. Megan Hett MOE Mrs. Christy Redd TPC Mrs. Megan Hett TD Mrs. Chad Swartz DQPA Mrs. Megan Hett DCI Mrs. Megan Hett BM Mrs. Christy Redd	TEL 620-465-3445 FAX 620-465-3595 BLDG. NO. 3230 EMAIL cidacavage@havenschools.com HOMEPAGE http://www.havenschools.com	423	98	0	229	27	10	0	22
HAVEN ELEM 202 East Fourth P.O. Box 489 Haven KS 67543-0489 P Mrs. Laurel Scott AP Mr. Braedon Morrison DGSR Mrs. Laurel Scott ASQB Mrs. Megan Hett	TEL 620-465-2501 FAX 620-465-2775 BLDG. NO. 3232 EMAIL lscott@havenschools.com HOMEPAGE http://www.havenschools.com/	375	0	0	0	27	0	0	0
HAVEN HIGH 400 E 5th Box C Haven KS 67543 P Mr. Jared Kirkpatrick AP Mr. Adam McCarthy BTC Mr. Jared Kirkpatrick DGSR Mr. Jared Kirkpatrick	TEL 620-465-2585 FAX 620-465-7729 BLDG. NO. 3234 EMAIL jkirkpatrick@havenschools.com HOMEPAGE http://www.havenschools.com/	0	0	0	229	0	0	0	22
HAVEN MIDDLE SCHOOL 320 North Emporia P.O. Box B Haven KS 67543 P Mr. Shannon Atherton AP Mr. Adam McCarthy DGSR Mr. Shannon Atherton	TEL 620-465-2587 FAX 620-465-2588 BLDG. NO. 3233 EMAIL satherton@havenschools.com HOMEPAGE http://www.havenschools.com/	0	98	0	0	0	10	0	0

Enrollment as of Sept. 20, 2023

Attendance Centers, County, City, and Administrative Personnel	Telephone/Building #Email/Homepage	ELEM	MS	JH	SH	Faculty ELEM	Faculty MS	Faculty JH	Faculty SH
HAVILAND USD 474 Kiowa Co - BOE district 7 400 N. Topeka St PO Box 243 Haviland KS 67059-0243 S Mr. Morgan Ballard BC Mrs. Ronda Brown DCSSS Mrs. Tayla Ellis ELC Mrs. Katie-Lee Harrison LPRC Mrs. Katie-Lee Harrison MSC Mrs. Katie-Lee Harrison ERC Mrs. Katie-Lee Harrison HCYL Mrs. Ronda Brown ASQD Mrs. Andrea McCarley MOE Mrs. Ronda Brown TPC Mrs. Tayla Ellis TD Mrs. Tayla Ellis AS Mrs. Katie-Lee Harrison DFS Ms. Ashly Boswell DQPA Mrs. Tayla Ellis DSED Dr. Meagan Etheridge	TEL 620-862-5256 FAX 620-862-5260 BLDG. NO. 7570 EMAIL rondab@usd474.org HOMEPAGE www.usd474.org	57	0	0	0	8	0	0	0
HAVILAND ELEM 400 N Topeka Box 243 Haviland KS 67059 P Mrs. Tayla Ellis ASAS Mrs. Katie-Lee Harrison BTC Mrs. Tayla Ellis DEE Mrs. Tayla Ellis DGSR Mrs. Tayla Ellis DSED Dr. Meagan Etheridge FO Mrs. Ronda Brown	TEL 620-862-5277 FAX 620-862-5260 BLDG. NO. 7574 EMAIL tellis@usd474.org HOMEPAGE usd474.org	57	0	0	0	8	0	0	0
USD 474 - K TIME PROGRAM W/O SPED 400 N Topeka PO Box 243 Haviland KS 67059 P Mrs. Tayla Ellis DSED Dr. Meagan Etheridge	TEL 620-862-5256 FAX 620-862-5260 BLDG. NO. 7573 EMAIL tellis@usd474.org HOMEPAGE usd474.org	0	0	0	0	0	0	0	0

Enrollment as of Sept. 20, 2023

Attendance Centers, County, City, and Administrative Personnel	Telephone/Building #Email/Homepage	ELEM	MS	JH	SH	Faculty ELEM	Faculty MS	Faculty JH	Faculty SH
HAYS USD 489 Ellis Co - BOE district 5 323 W. 12th St 323 W. 12th St. Hays KS 67601-3893 S Mr. Ron Wilson BC Ms. Jess Reling DCSSS Mr. Kyle Carlin DTC Ms. Shanna Dinkel ELC Ms. Shanna Dinkel LPRC Mrs. Shanna Dinkel MSC Ms. Shanna Dinkel ERC Mr. Scott Summers HCYL Ms. Jess Reling ASQD Ms. Shaan Dinkel MOE Mr. Kyle Carlin TPC Mr. Scott Summers TD Mr. Russ Henningsen AS Ms. Jess Reling DSED Mr. Kyle Carlin BM Mr. Chris Hipp IDEA Mr. Kyle Carlin TIP Mr. Kyle Carlin PSP Mr. Kyle Carlin	TEL 785-623-2400 FAX 785-623-2412 BLDG. NO. 7934 EMAIL rwilson@usd489.com HOMEPAGE http://www.usd489.com	1486	741	0	891	101	51	0	52
HAYS HIGH 2300 E 13th Hays KS 67601-2699 P Mr. Shawn Henderson AP Ms. Becky Hickert AP Mr. Lance Krannawitter AP Mr. Fred Winter DGSR Mr. Shawn Henderson BTC Ms. Becky Hickert	TEL 785-623-2600 FAX 785-623-2609 BLDG. NO. 7954 EMAIL mstraub@usd489.com HOMEPAGE http://www.hayshighindians.com	0	0	0	891	0	0	0	52
HAYS MIDDLE SCHOOL 201 W. 29th Hays KS 67601 P Mr. Tom Albers AP Mrs. Shauna Zweifel DGSR Mr. Tom Albers	TEL 785-623-2450 FAX 785-623-2456 BLDG. NO. 7952 EMAIL talbers@usd489.com HOMEPAGE http://www.usd489.com	0	741	0	0	0	51	0	0
HAYS VIRTUAL SCHOOL 201 E 7th St Hays KS 67601 P Ms. Shanna Dinkel DGSR Ms. Shanna Dinkel BTC Ms. Melisa Hansen	TEL 785-623-2400 FAX 785-- BLDG. NO. 7945 EMAIL sdinkel@usd489.com HOMEPAGE www.usd489.com	0	0	0	0	0	0	0	0
KATHRYN O'LOUGHLIN MCCARTHY ELEM 1401 Hall Hays KS 67601 P Mrs. Rene Burns DGSR Ms. Rene Burns	TEL 785-623-2510 FAX 785-623-2518 BLDG. NO. 7956 EMAIL vgile@usd489.com HOMEPAGE http://www.usd489.com	394	0	0	0	26	0	0	0

Enrollment as of Sept. 20, 2023

Attendance Centers, County, City, and Administrative Personnel	Telephone/Building #Email/Homepage	ELEM	MS	JH	SH	Faculty ELEM	Faculty MS	Faculty JH	Faculty SH
LINCOLN ELEM 1906 Ash Hays KS 67601 P Mrs. Kerri Lacy DGSR Ms. Kerri Lacy	TEL 785-623-2500 FAX 785-623-2507 BLDG. NO. 7946 EMAIL klacy@usd489.com HOMEPAGE http://www.usd489.com	314	0	0	0	21	0	0	0
ROOSEVELT ELEM 2000 MacArthur Hays KS 67601 P Mrs. Chris Sramek DGSR Ms. Chris Sramek	TEL 785-623-2520 FAX 785-623-2526 BLDG. NO. 7959 EMAIL csramek@usd489.com HOMEPAGE http://www.usd489.com	390	0	0	0	27	0	0	0
WOODROW WILSON ELEM 101 E 28th Hays KS 67601 P Mrs. Anita Scheve DGSR Ms. Anita Scheve	TEL 785-623-2550 FAX 785-623-2556 BLDG. NO. 7950 EMAIL ascheve@usd489.com HOMEPAGE http://www.usd489.com	388	0	0	0	27	0	0	0
CAMPUS HIGH HAYSVILLE 2100 W 55th St South Wichita KS 67217-4199 P Mr. Shane Seeley AP Ms. Suzette Cochran AP Ms. Bethany Craig AP Mr. Anthony Fulton AP Mr. Jeremy Winter DA Mr. Ron Allan BTC Mr. Anthony Fulton DGSR Mr. Shane Seeley	TEL 316-554-2236 FAX 316-554-2241 BLDG. NO. 1956 EMAIL sseeley@usd261.com HOMEPAGE usd261.com	0	0	0	1888	0	0	0	104
FREEMAN ELEM 1731 West Grand Avenue Haysville KS 67060-1234 P Ms. Tonette Haight DGSR Ms. Tonette Haight	TEL 316-554-2265 FAX 316-554-2295 BLDG. NO. 1960 EMAIL thaight@usd261.com HOMEPAGE usd261.com	400	0	0	0	31	0	0	0

Enrollment as of Sept. 20, 2023

Attendance Centers, County, City, and Administrative Personnel	Telephone/Building #Email/Homepage	ELEM	MS	JH	SH	Faculty ELEM	Faculty MS	Faculty JH	Faculty SH
HAYSVILLE USD 261 Sedgwick Co - BOE district 10 1745 W Grand Ave Haysville KS 67060-1234 S Mr. Jeff Hersh BC Ms. Debbie Coleman DCSSS Ms. Jennifer Reed DTC Ms. Jennifer Reed ELC Ms. Gillian Macias LPRC Ms. Gillian Macias MSC Ms. Penny Schuckman ERC Mr. Jason Soupene HCYL Ms. Linda Long ASQD Ms. Shenae Stein ASQD Ms. Jennifer Reed MOE Dr. Angie Karraker TPC Mr. Jason Soupene TD Mr. Justin Bloomer DS Ms. Gillian Macias DS Ms. Jennifer Reed DSED Dr. Angie Karraker DFS Ms. Gina Lee DC Ms. Adia Ludwig DSD Ms. Penny Schuckman CCLC Ms. Jennifer Reed IDEA Dr. Angie Karraker TIP Dr. Angie Karraker PSP Dr. Angie Karraker	TEL 316-554-2200 FAX 316-554-2230 BLDG. NO. 1954 EMAIL jhersh@usd261.com HOMEPAGE http://www.usd261.com	2524	1290	0	1888	204	104	0	118
HAYSVILLE HIGH SCHOOL 1975 W. Grand Ave. Haysville KS 67060 P Mr. Jeremy Winter AP Mr. Jeremy Winter DGSR Mr. Jeremy Winter	TEL 316-554-2231 FAX 316-554-2328 BLDG. NO. 1973 EMAIL jwinter@usd261.com HOMEPAGE usd261.com	0	0	0	0	0	0	0	10
HAYSVILLE MIDDLE SCHOOL 900 W Grand Haysville KS 67060-1219 P Mr. Jarrod Craig AP Ms. Dawn Blue AP Ms. Samantha Glover DGSR Mr. Jarrod Craig	TEL 316-554-2251 FAX 316-554-2258 BLDG. NO. 1958 EMAIL jcraig@usd261.com	0	761	0	0	0	56	0	0
HAYSVILLE WEST MIDDLE SCHOOL 1956 W. Grand Ave. Haysville KS 67060 P Ms. Nicole McMullin AP Ms. Kasahra Cotton AP Mr. Brandon Johnson DGSR Ms. Nicole McMullin	TEL 316-554-2370 FAX 316-554-2377 BLDG. NO. 1955 EMAIL nmcmullin@usd261.com HOMEPAGE usd261.com	0	529	0	0	0	48	0	0
NELSON ELEM 245 N Delos Haysville KS 67060-1718 P Ms. Jennifer King Reid DGSR Ms. Jennifer King Reid	TEL 316-554-2273 FAX 316-554-2275 BLDG. NO. 1964 EMAIL jkingreid@usd261.com HOMEPAGE usd261.com	472	0	0	0	40	0	0	0

Enrollment as of Sept. 20, 2023

Attendance Centers, County, City, and Administrative Personnel	Telephone/Building #Email/Homepage	ELEM	MS	JH	SH	Faculty ELEM	Faculty MS	Faculty JH	Faculty SH
OATVILLE ELEM 4335 S Hoover Wichita KS 67215-9399 P Ms. Natalie Lightcap DGSR Ms. Natalie Lightcap	TEL 316-554-2290 FAX 316-554-2292 BLDG. NO. 1966 EMAIL nlightcap@usd261.com HOMEPAGE usd261.com	400	0	0	0	31	0	0	0
PRAIRIE ELEMENTARY SCHOOL 7101 S. Meridian Haysville KS 67060 P Ms. Savannah Wright Fox DGSR Ms. Savannah Wright Fox	TEL 316-554-2350 FAX 316-554-2357 BLDG. NO. 1961 EMAIL swrightfox@usd261.com HOMEPAGE usd261.com	446	0	0	0	38	0	0	0
REX ELEM 1100 W. Grand Haysville KS 67060-1221 P Mr. Shane Paulus AP Ms. Kaitlin Zimmerman DGSR Mr. Shane Paulus	TEL 316-554-2281 FAX 316-522-2043 BLDG. NO. 1968 EMAIL spaulus@usd261.com HOMEPAGE usd261.com	474	0	0	0	34	0	0	0
RUTH CLARK ELEMENTARY K-5 1900 W. 55th Street South Wichita KS 67217 P Mrs. Carla Wulf DGSR Mrs. Carla Wulf	TEL 316-554-2333 FAX 316-554-2340 BLDG. NO. 1965 EMAIL cawulf@usd261.com HOMEPAGE usd261.com	332	0	0	0	29	0	0	0
TRI CITY DAY AT SCHOOL ALT 1975 W. Grand Ave. Haysville KS 67060 P Mr. Craig McDaniel DGSR Mr. Craig McDaniel	TEL 316-554-2234 FAX 316-554-2323 BLDG. NO. 1962 EMAIL cmcdaniel@usd261.com HOMEPAGE www.usd261.com	0	0	0	0	0	0	0	4
HEALY ELEM 5006 N Dodge Rd 5006 North Dodge Rd Healy KS 67850 P Mr. Jeff Jones DGSR Mr. Jeff Jones	TEL 620-398-2248 FAX 620-- BLDG. NO. 7402 EMAIL eagles@usd468.org HOMEPAGE http://www.usd468.org/	18	0	0	0	3	0	0	0
HEALY HIGH 5006 N Dodge Rd 5006 North Dodge Rd Healy KS 67850 P Mr. Jeff Jones BTC Mr. Jeff Jones DCI Mr. Jeff Jones DGSR Mr. Jeff Jones	TEL 620-398-2248 FAX 620-398-2435 BLDG. NO. 7404 EMAIL eagles@usd468.org HOMEPAGE http://www.usd468.org/	0	0	0	22	0	0	0	5

Enrollment as of Sept. 20, 2023

Attendance Centers, County, City, and Administrative Personnel	Telephone/Building #Email/Homepage	ELEM	MS	JH	SH	Faculty ELEM	Faculty MS	Faculty JH	Faculty SH
HEALY PUBLIC SCHOOLS USD 468 Lane Co - BOE district 5 5006 North Dodge Rd Healy KS 67850 S Mr. Jeff Jones BC Mrs. Vicky Murphy DCSSS Mr. Jeff Jones DTC Mr. Jeff Jones ELC Mr. Jeff Jones LPRC Mrs. Vicky Murphy MSC Mr. Jeff Jones ERC Mr. Jeff Jones HCYL Mr. Jeff Jones ASQD Mr. Jeff Jones MOE Mr. Jeff Jones TPC Mr. Jeff Jones TD Mr. Jeff Jones DAG Mr. Jeff Jones DFS Mr. Jeff Jones DQPA Mr. Jeff Jones DSED Ms. Katherine Kersenbrock-Ostmeyer BM Mrs. Vicky Murphy	TEL 620-398-2248 FAX 620-- BLDG. NO. 7400 EMAIL jjones@usd468.org HOMEPAGE usd468.org	18	0	0	22	3	0	0	5
HERINGTON USD 487 Dickinson Co - BOE district 7 19 North Broadway Herington KS 67449-2430 S Mrs. Donalyn Biehler BC Mrs. Robyn Heitfield DCSSS Mr. J.B. Pritchard DTC Mrs. Melissa Brunner ELC Mrs. Sally Martin LPRC Mrs. Robyn Heitfield MSC Mrs. Melissa Brunner ERC Mrs. Donalyn Biehler HCYL Mrs. Donalyn Biehler ASQD Mrs. Melissa Brunner MOE Mrs. Donalyn Biehler TPC Mrs. Jennifer Duenas TD Mr. Scott Walls DSED Mr. Jeff Hayes DGSR Mr. Mark Paul	TEL 785-258-2263 FAX 785-258-2982 BLDG. NO. 7886 EMAIL dbiehler@usd487.org HOMEPAGE http://www.heringtonschools.org	178	115	0	142	18	7	0	15
HERINGTON ELEM 1403 North D Street Herington KS 67449-3098 P Mr. Nick Morgan DGSR Mr. Nick Morgan	TEL 785-258-3234 FAX 785-258-2915 BLDG. NO. 7888 EMAIL nmorgan@usd487.org HOMEPAGE http://www.heringtonschools.org	178	0	0	0	18	0	0	0
HERINGTON HIGH 1401 North D Herington KS 67449-1674 P Mr. Mark Paul BTC Mrs. Melissa Brunner DGSR Mr. Mark Paul	TEL 785-258-2261 FAX 785-258-3013 BLDG. NO. 7892 EMAIL mfox@usd487.org HOMEPAGE http://www.heringtonschools.org	0	0	0	142	0	0	0	15

Enrollment as of Sept. 20, 2023

Attendance Centers, County, City, and Administrative Personnel	Telephone/Building #Email/Homepage	ELEM	MS	JH	SH	Faculty ELEM	Faculty MS	Faculty JH	Faculty SH
HERINGTON MIDDLE SCH 1317 N D Street Herington KS 67449-2494 P Mr. Gregg Hackerott DGSR Mr. Gregg Hackerott	TEL 785-258-2448 FAX 785-258-3976 BLDG. NO. 7890 EMAIL greggh@usd487.org HOMEPAGE http://www.heringtonschools.org	0	115	0	0	0	7	0	0
HESSTON USD 460 Harvey Co - BOE district 7 150 N Ridge Road PO Box 2000 Hesston KS 67062-2000 S Mr. Kevin Logan BC Mrs. Judy Reimer DCSSS Mr. Kevin Logan DTC Mrs. Tracy Graber ELC Mrs. Rozalynn Frey LPRC Mrs. Judy Reimer MSC Mrs. Rozalynn Frey ERC Mr. Kevin Logan HCYL Mr. Kevin Logan ASQD Mrs. Rozalynn Frey MOE Mrs. Kaye Linton TPC Mr. Kevin Logan TD Mr. Les Guhr DF Mr. Les Guhr DPDP Mrs. Kaye Linton DQPA Mr. Kevin Logan DFS Mrs. Rebecca Mason DSED Ms. Reagan Seidl DA Mr. Clint Stoppel	TEL 620-327-4931 FAX 620-327-7157 BLDG. NO. 7202 EMAIL kevin.logan@usd460.org HOMEPAGE http://www.hesstonschools.org	304	286	0	260	22	17	0	22
HESSTON ELEM 300 E Amos PO Box 2000 Hesston KS 67062-2000 P Mrs. Alisa Krehbiel DGSR Mrs. Diana Regier	TEL 620-327-7102 FAX 620-327-7153 BLDG. NO. 7206 EMAIL alisa.krehbiel@usd460.org HOMEPAGE https://es.hesstonschools.org/o/hes	304	0	0	0	22	0	0	0
HESSTON HIGH 200 N Ridge Road PO Box 2000 Hesston KS 67062-2000 P Mr. Jordan Leiker AP Mr. Clint Stoppel DGSR Mrs. Tracy Graber BTC Mr. Jordan Leiker DA Mr. Clint Stoppel	TEL 620-327-7122 FAX 620-327-7138 BLDG. NO. 7210 EMAIL HOMEPAGE https://hs.hesstonschools.org/o/hhs	0	0	0	260	0	0	0	22
HESSTON MIDDLE 100 N Ridge Road PO Box 2000 Hesston KS 67062-2000 P Mr. Greg Heinrichs DGSR Mrs. Mariah Stauffer	TEL 620-327-7111 FAX 620-327-7115 BLDG. NO. 7208 EMAIL HOMEPAGE https://ms.hesstonschools.org/o/hms	0	286	0	0	0	17	0	0

Enrollment as of Sept. 20, 2023

Attendance Centers, County, City, and Administrative Personnel	Telephone/Building #Email/Homepage	ELEM	MS	JH	SH	Faculty ELEM	Faculty MS	Faculty JH	Faculty SH
HIAWATHA USD 415 Brown Co - BOE district 1 706 South First St P.O. Box 398 Hiawatha KS 66434-0398 S Mr. Lonnie Moser BC Mr. Levi Thompson DCSSS Mr. Lonnie Moser DTC Mrs. Lori Fordyce ELC Mr. Lonnie Moser LPRC Mr. Levi Thompson MSC Mr. Lonnie Moser ERC Mr. Tim Gilbert HCYL Ms. Lori Fordyce ASQD Ms. Danielle Dierenfeldt MOE Ms. Becky Shamburg TPC Mr. Tim Gilbert TD Mr. Jim Farris DHR Mrs. Chelsea Carlson DCI Mrs. Lori Fordyce DSED Ms. Becky Shamburg SSC Mr. Tim White	TEL 785-742-2224 FAX 785-742-2301 BLDG. NO. 5926 EMAIL lmoser@usd415.org HOMEPAGE www.hiawathaschools.org	349	296	0	274	28	24	0	24
HIAWATHA ELEM 600 Miami Hiawatha KS 66434-2099 P Mrs. Danielle Dierenfeldt DGSR Mrs. Danielle Dierenfeldt	TEL 785-742-7181 FAX 785-742-2545 BLDG. NO. 5936 EMAIL ddierenfeldt@usd415.org HOMEPAGE www.hiawathaschools.org	349	0	0	0	28	0	0	0
HIAWATHA MIDDLE SCHOOL 307 South Morrill Ave Hiawatha KS 66434 P Mrs. Kyley Gatz DGSR Ms. Kyley Gatz DA Mrs. Kim Lillie	TEL 785-742-4172 FAX 785-742-1744 BLDG. NO. 5950 EMAIL kgatz@usd415.org HOMEPAGE www.hiawathaschools.org	0	296	0	0	0	24	0	0
HIAWATHA SR HIGH 600 Red Hawk Drive Hiawatha KS 66434-2697 P Mrs. Rhonda Wright AP Mr. Ben Kettler BTC Mrs. Lori Fordyce DA Mr. Ben Kettler DGSR Mrs. Rhonda Wright	TEL 785-742-3312 FAX 785-742-7156 BLDG. NO. 5940 EMAIL lfordyce@usd415.org HOMEPAGE www.hiawathaschools.org	0	0	0	274	0	0	0	24
HODGEMAN COUNTY ELEMENTARY 401 Douglas PO Box 398 Jetmore KS 67854-0398 P Mr. Robert Reed DGSR Mr. Robert Reed	TEL 620-357-8396 FAX 620-357-8437 BLDG. NO. 0722 EMAIL rreed@usd227.net HOMEPAGE www.usd227.org	167	0	0	0	13	0	0	0

Enrollment as of Sept. 20, 2023

Attendance Centers, County, City, and Administrative Personnel	Telephone/Building #Email/Homepage	ELEM	MS	JH	SH	Faculty ELEM	Faculty MS	Faculty JH	Faculty SH
HODGEMAN COUNTY HIGH 510 Niederacher PO Box 100 Jetmore KS 67854-0100 P Mrs. Kari Burkhart BTC Mrs. Kerra Cossman DGSR Mrs. Kerra Cossman	TEL 620-357-8378 FAX 620-357-6563 BLDG. NO. 0724 EMAIL kburkhart@usd227.net HOMEPAGE www.usd227.org	0	0	0	126	0	0	0	16
HODGEMAN COUNTY USD 227 Hodgeman Co - BOE district 5 401 Douglas St PO Box 398 Jetmore KS 67854-0398 S Mr. Robert Reed BC Mrs. Christina Cohoon DCSSS Mrs. Kerra Cossman DTC Mrs. Kerra Cossman ELC Mrs. Jaimi Burke LPRC Mrs. Christina Cohoon MSC Mr. Robert Reed ERC Mr. Robert Reed HCYL Mr. Robert Reed ASQD Mr. Robert Reed MOE Mrs. Christina Cohoon TPC Mrs. Debra Webb TD Mrs. Joni Mariche DQPA Mrs. Kari Burkhart DSED Ms. Trina Wynn	TEL 620-357-8301 FAX 620-357-8437 BLDG. NO. 0720 EMAIL rreed@usd227.net HOMEPAGE www.usd227.org	167	0	0	126	13	0	0	16
HOISINGTON USD 431 Barton Co - BOE district 7 165 West Third Street 165 West Third St. Hoisington KS 67544-1894 S Mr. Patrick Crowdis BC Mrs. Trisha Martin DCSSS Mrs. Katelyn Milsap DTC Mr. Bob Brungardt ELC Mr. Patrick Crowdis LPRC Mr. Patrick Crowdis MSC Mr. Patrick Crowdis ERC Mr. Patrick Crowdis HCYL Mr. Jordan Mooney ASQD Mr. Patrick Crowdis ASQD Mrs. Shellby Walker MOE Mr. Patrick Crowdis TPC Mr. Kerry Mooney TD Mr. Patrick Crowdis DFS Ms. Patricia Evans DC Mr. Joel Mason DFS Mr. Jordan Mooney DSED Ms. Ashley Riley FO Mrs. Taylor Smith	TEL 620-653-4134 FAX 620-653-4073 BLDG. NO. 6366 EMAIL pcrowdis@usd431.net HOMEPAGE http://www.usd431.net	337	192	0	225	28	15	0	20
HOISINGTON HIGH 218 East 7th St. 218 East 7th St. Hoisington KS 67544 P Mr. Joel Mason DA Mr. Faron Kraft DGSR Mrs. Hope Randolph BTC Mrs. Hope Randolph	TEL 620-653-2141 FAX 620-653-4073 BLDG. NO. 6380 EMAIL jmason@usd431.net HOMEPAGE http://www.usd431.net/	0	0	0	225	0	0	0	20

Enrollment as of Sept. 20, 2023

Attendance Centers, County, City, and Administrative Personnel	Telephone/Building #Email/Homepage	ELEM	MS	JH	SH	Faculty ELEM	Faculty MS	Faculty JH	Faculty SH
HOISINGTON MIDDLE 360 W 11th St. Hoisington KS 67544 P Mr. Bob Brungardt BTC Mr. Bob Brungardt DGSR Mrs. Katelyn Milsap	TEL 620-653-4951 FAX 620-653-4073 BLDG. NO. 6378 EMAIL bbrungardt@usd431.net HOMEPAGE http://www.usd431.net	0	192	0	0	0	15	0	0
LINCOLN ELEMENTARY 515 N. Oak St. Hoisington KS 67544-1894 DCSSS Mr. Brian Williams P Mrs. Karisa Cowan BTC Mrs. Karisa Cowan DGSR Mr. Brian Williams	TEL 620-653-4549 FAX 620-653-4073 BLDG. NO. 6375 EMAIL kcowan@usd431.net HOMEPAGE http://www.usd431.net/	207	0	0	0	16	0	0	0
ROOSEVELT ELEMENTARY 315 N. Vine Hoisington KS 67544-1894 P Mrs. Shellby Walker DGSR Mrs. Allison Gradig BTC Mrs. Shellby Walker	TEL 620-653-4470 FAX 620-653-4073 BLDG. NO. 6377 EMAIL swalker@usd431.net HOMEPAGE http://www.usd431.net/	130	0	0	0	12	0	0	0
HOLCOMB USD 363 Finney Co - BOE district 5 305 Wiley Box 8 Holcomb KS 67851-0008 S Dr. Scott Myers BC Mrs. Robin Witzke DCSSS Dr. Scott Myers DTC Mrs. Julie Nemechek ELC Mrs. Robin Witzke LPRC Mrs. Robin Witzke MSC Mrs. Robin Witzke ERC Mrs. Julie Nemechek HCYL Dr. Scott Myers ASQD Mrs. Amy Albright MOE Dr. Scott Myers TPC Mrs. Julie Nemechek TD Mr. Sam Mesa DSED Ms. Shelly Harris BM Mr. Mike Davis	TEL 620-277-2629 FAX 620-277-2345 BLDG. NO. 4514 EMAIL Scott.Myers@usd363.com HOMEPAGE www.usd363.com	423	236	0	295	35	20	0	28
HOLCOMB ELEM 3-5 200 N Main Box 1025 Holcomb KS 67851-1025 P Mrs. Randi Thyne DGSR Mr. Jerry Johnson	TEL 620-277-2257 FAX 620-277-2345 BLDG. NO. 4516 EMAIL Randi.Thyne@usd363.com HOMEPAGE www.usd363.com	217	0	0	0	17	0	0	0

Enrollment as of Sept. 20, 2023

Attendance Centers, County, City, and Administrative Personnel	Telephone/Building #Email/Homepage	ELEM	MS	JH	SH	Faculty ELEM	Faculty MS	Faculty JH	Faculty SH
HOLCOMB HIGH 600 N Jones Box 38 Holcomb KS 67851-0038 P Mr. Jerry Johnson SC Mrs. Melanie Gifford DGSR Mr. Jerry Johnson DA Mr. Chad Novack BTC Ms. Karie Roth	TEL 620-277-2063 FAX 620-277-2345 BLDG. NO. 4518 EMAIL Jerry.Johnson@usd363.com HOMEPAGE www.usd363.com	0	0	0	295	0	0	0	28
HOLCOMB MIDDLE 500 N Henderson Box 89 Holcomb KS 67851 P Mr. Tyler Helton DGSR Mr. Jerry Johnson DA Ms. Brianna Tucker	TEL 620-277-2699 FAX 620-277-2345 BLDG. NO. 4517 EMAIL Tyler.Helton@usd363.com HOMEPAGE www.usd363.com	0	236	0	0	0	20	0	0
USD 363 - K TIME PROGRAM W/O SPED 621 E Oklahoma Ulysses KS 67880 P Mrs. Amy Albright DSED Ms. Shelly Harris	TEL 620-356-5577 FAX 620-353-5522 BLDG. NO. 4521 EMAIL sharris@hpec611.net	0	0	0	0	0	0	0	0
USD 363 VIRTUAL ACADEMY 600 N. Jones Ave. Holcomb KS 67851 P Mr. Jerry Johnson SC Mrs. Melanie Gifford DGSR Mr. Jerry Johnson DA Mr. Chad Novack BTC Mrs. Karie Roth	TEL 620-277-2629 FAX 620-277-2345 BLDG. NO. 4522 EMAIL jerry.johnson@usd363.com HOMEPAGE usd363.com	0	0	0	0	0	0	0	0
WILEY ELEM 204 Henderson P.O. Box 37 Holcomb KS 67851 P Mrs. Amy Albright SC Mrs. Jacquelin Castillo DGSR Mr. Jerry Johnson	TEL 620-277-4431 FAX 620-277-2345 BLDG. NO. 4519 EMAIL Amy.Albright@usd363.com HOMEPAGE www.usd363.com	206	0	0	0	18	0	0	0
FRESH START (VIRTUAL) 501 Dakota HOLTON KS 66436 P Mr. Steven Meier BTC Mr. Steven Meier DGSR Mr. Steven Meier	TEL 785-364-5664 FAX 785-364-5672 BLDG. NO. 3889 EMAIL s.meier@holtonks.net HOMEPAGE www.holtonks.net	0	0	0	0	0	0	0	0

Enrollment as of Sept. 20, 2023

Attendance Centers, County, City, and Administrative Personnel	Telephone/Building #Email/Homepage	ELEM	MS	JH	SH	Faculty ELEM	Faculty MS	Faculty JH	Faculty SH
HOLTON USD 336 Jackson Co - BOE district 1 515 Pennsylvania P.O. Box 352 Holton KS 66436-1947 S Mr. Trevor Ashcraft BC Mrs. Deirdre (Dee) Folk DCSSS Mrs. Traci Frazier DTC Mrs. Karla Tanking ELC Mr. Trevor Ashcraft LPRC Mrs. Karen Beightel MSC Mr. Trevor Ashcraft ERC Mr. Tom Sextro HCYL Mrs. Danyel Rockwell ASQD Mr. Taylor Dunham MOE Mrs. Amy Haussler TPC Mr. Tom Sextro TD Mrs. Ginger Binkley DSED Mrs. Amy Haussler ADSED Mr. Richard Schroeder CEC Mr. Karla Tanking IDEA Mrs. Amy Haussler TIP Ms. Amy Haussler PSP Mrs. Amy Haussler	TEL 785-364-3650 FAX 785-364-3975 BLDG. NO. 3880 EMAIL t.ashcraft@holtonks.net HOMEPAGE www.holtonks.net	473	237	0	330	44	24	0	29
HOLTON ELEMENTARY SCHOOL 812 W. 5th. St. Holton KS 66436-1323 P Mr. Taylor Dunham AP Mrs. Carrie Davis DGSR Mr. Taylor Dunham CEC Mrs. Karla Tanking	TEL 785-364-3251 FAX 785-364-4844 BLDG. NO. 3887 EMAIL t.dunham@holtonks.net HOMEPAGE www.holtonks.net	473	0	0	0	44	0	0	0
HOLTON HIGH 901 New York Holton KS 66436-1794 P Mr. Jeremy Truelove AP Mr. Brandan Giltner BTC Mrs. Traci Frazier DGSR Mr. Jeremy Truelove	TEL 785-364-2181 FAX 785-364-5360 BLDG. NO. 3892 EMAIL j.truelove@holtonks.net HOMEPAGE www.holtonks.net	0	0	0	330	0	0	0	29
HOLTON MIDDLE 900 Iowa Street Holton KS 66436-1699 P Mr. Michael Kimberlin AP Mr. Steven Meier DGSR Mr. Michael Kimberlin	TEL 785-364-2441 FAX 785-364-5460 BLDG. NO. 3890 EMAIL m.kimberlin@holtonks.net HOMEPAGE www.holtonks.net	0	237	0	0	0	24	0	0

Enrollment as of Sept. 20, 2023

Attendance Centers, County, City, and Administrative Personnel	Telephone/Building #Email/Homepage	ELEM	MS	JH	SH	Faculty ELEM	Faculty MS	Faculty JH	Faculty SH
HOXIE COMMUNITY SCHOOLS USD 412 Sheridan Co - BOE district 5 1100 Queen Ave. Box 348 Hoxie KS 67740-0348 S Ms. Sharris Werner BC Mrs. Mandy Shipley DCSSS Mr. Tennille Giancola DTC Mrs. Kellie Tice ELC Ms. Sharris Werner LPRC Ms. Sharris Werner MSC Ms. Sharris Werner ERC Mr. Denton George HCYL Ms. Sharris Werner ASQD Mrs. Cyndie Aumiller MOE Mrs. Kathy Kersenbrock-Ostmeyer MOE Mrs. Mandy Shipley TPC Mr. Denton George TD Mr. Ethan Stickel DLMS Mrs. Cyndie Aumiller DA Mr. Lance Baar DGSR Mrs. Tennille Giancola DVE Mrs. Tennille Giancola DSED Mrs. Kathy Kersenbrock-Ostmeyer DFS Mrs. Tamera Schamberger DCI Ms. Sharris Werner DQPA Ms. Sharris Werner	TEL 785-675-3258 FAX 785-675-2126 BLDG. NO. 5848 EMAIL swerner@hoxie.org HOMEPAGE hoxie.org	205	0	0	200	19	0	0	20
HOXIE ELEM 1100 Queen Ave. PO Box 348 Hoxie KS 67740-0348 P Ms. Sharris Werner BTC Mrs. Kellie Tice DGSR Ms. Sharris Werner	TEL 785-675-3258 FAX 785-675-2126 BLDG. NO. 5852 EMAIL swerner@hoxie.org HOMEPAGE www.hoxie.org	205	0	0	0	19	0	0	0
HOXIE HIGH 1625 Queen Ave 1100 Queen Ave. Hoxie KS 67740 P Mrs. Carey Fose DGSR Mrs. Carey Fose BTC Mrs. Kellie Tice	TEL 785-675-3286 FAX 785-675-2270 BLDG. NO. 5854 EMAIL cfose@hoxie.org HOMEPAGE www.hoxie.org	0	0	0	200	0	0	0	20
USD 412 - K TIME PROGRAM W/O SPED 703 West 2nd P.O. Box 348 Hoxie KS 67740-0348 P Ms. Sharris Werner	TEL 785-675-3258 FAX 785-675-2126 BLDG. NO. 5853 EMAIL swerner@hoxie.org HOMEPAGE www.hoxie.org	0	0	0	0	0	0	0	0

Enrollment as of Sept. 20, 2023

Attendance Centers, County, City, and Administrative Personnel	Telephone/Building #Email/Homepage	ELEM	MS	JH	SH	Faculty ELEM	Faculty MS	Faculty JH	Faculty SH
HUGOTON PUBLIC SCHOOLS USD 210 Stevens Co - BOE district 5 529 S Main St Hugoton KS 67951 S Mr. Adrian Howie BC Mrs. Arlet Estrada DCSSS Mr. Adrian Howie DTC Mr. Anthony Davis ELC Mr. Anthony Davis LPRC Mrs. Davonna Daharsh LPRC Mr. Anthony Davis MSC Mr. Anthony Davis ERC Mr. Mariette Gerber HCYL Mr. Adrian Howie ASQD Ms. Tiffany Boxum MOE Mrs. Davonna Daharsh TPC Mrs. Mariette Gerber TD Mr. John Moser CSS Mr. Anthony Davis AS Mrs. Wendy Tinoco ASAS Mrs. Wendy Tinoco DFS Mrs. Davonna Daharsh DIDL Mr. Anthony Davis DSD Mr. Anthony Davis DCI Mr. Anthony Davis DVE Mr. Anthony Davis DSED Ms. Shelly Harris DPDP Mr. Adrian Howie DQPA Mr. Adrian Howie DBME Mr. Adrian Howie DA Mr. C.J. Korf DF Mr. Arick Miller DGSR Miss Gwen Seymour SEDC Mrs. Tressa Anderson BM Mrs. Davonna Daharsh	TEL 620-544-4397 FAX 620-544-7138 BLDG. NO. 0354 EMAIL adrian.howie@usd210.org HOMEPAGE http://www.usd210.org	529	166	0	334	40	13	0	26
HUGOTON ELEM 304 E 6th Hugoton KS 67951-2617 P Mrs. Tiffany Boxum P Mr. Sonja Watkins DGSR Mrs. Hannah Craig	TEL 620-544-4376 FAX 620-544-4871 BLDG. NO. 0356 EMAIL HOMEPAGE www.usd210.org	529	0	0	0	40	0	0	0
HUGOTON HIGH 215 W 11th Hugoton KS 67951-2998 P Mr. Pat Atkins BTC Mr. Anthony Davis DGSR Mrs. Gwen Seymour	TEL 620-544-4311 FAX 620-428-6863 BLDG. NO. 0358 EMAIL HOMEPAGE www.usd210.org	0	0	0	312	0	0	0	25
HUGOTON LEARNING ACADEMY 215 W 11th St Hugoton KS 67951 P Mrs. Michael Burrows DVE Mrs. Michael Burrows BTC Mrs. Michael Burrows DGSR Mrs. Hannah Craig	TEL 620-428-6374 FAX 620-428-6378 BLDG. NO. 0367 EMAIL michael.burrows@usd210.org	0	0	0	22	0	0	0	1

Enrollment as of Sept. 20, 2023

Attendance Centers, County, City, and Administrative Personnel	Telephone/Building #Email/Homepage	ELEM	MS	JH	SH	Faculty ELEM	Faculty MS	Faculty JH	Faculty SH
HUGOTON MIDDLE 115 W 11th Hugoton KS 67951-2999 P Mrs. Tina Salmans DGSR Mrs. Hannah Craig	TEL 620-544-4341 FAX 620-544-4856 BLDG. NO. 0357 EMAIL tina.salmans@usd210.org HOMEPAGE www.usd210.org	0	166	0	0	0	13	0	0
USD 210 - K TIME PROGRAM W/O SPED 507 Madison Hugoton KS 67951 P Miss Tiffany Boxum	TEL 620-544-4376 FAX 620-544-4335 BLDG. NO. 0366 EMAIL tiffany.boxum@usd210.org HOMEPAGE www.usd210.org	0	0	0	0	0	0	0	0
HUMBOLDT USD 258 Allen Co - BOE district 9 801 New York Humboldt KS 66748-1801 S Dr. Amber Wheeler BC Mrs. Paula Kovacic DCSSS Mrs. Misti Czarnowsky DTC Mrs. Darcie Croisant ELC Dr. Amber Wheeler LPRC Ms. Nina Mangum MSC Ms. Nina Mangum ERC Mrs. Paula Kovacic HCYL Mrs. Staci Hudlin ASQD Mrs. Staci Hudlin MOE Ms. Nina Mangum TPC Mrs. Sarah Walls TD Mr. Terry Piper DCI Mrs. Staci Hudlin DFS Miss Tara Stewart DQPA Dr. Amber Wheeler DSED Mrs. Korenne Wolken	TEL 620-473-3121 FAX 620-473-2023 BLDG. NO. 1588 EMAIL amber.wheeler@usd258.net HOMEPAGE www.usd258.net	306	153	0	489	21	10	0	19
HUMBOLDT ELEMENTARY SCHOOL 1100 Central St. Humboldt KS 66748 P Mrs. Staci Hudlin SC Mrs. Misti Czarnowsky BTC Mrs. Staci Hudlin DGSR Mrs. Staci Hudlin	TEL 620-473-2461 FAX 620-473-2642 BLDG. NO. 1596 EMAIL staci.hudlin@usd258.net HOMEPAGE www.usd258.net	306	0	0	0	21	0	0	0
HUMBOLDT HIGH SCHOOL 1020 New York St. Humboldt KS 66748-1835 P Mr. John Johnson DGSR Ms. Krysta Baughn SC Mrs. Darcie Croisant DGSR Mrs. Staci Hudlin BTC Mrs. Teresa Nickell	TEL 620-473-2251 FAX 620-473-2086 BLDG. NO. 1592 EMAIL john.johnson@usd258.net HOMEPAGE www.usd258.net	0	0	0	188	0	0	0	16

Enrollment as of Sept. 20, 2023

Attendance Centers, County, City, and Administrative Personnel	Telephone/Building #Email/Homepage	ELEM	MS	JH	SH	Faculty ELEM	Faculty MS	Faculty JH	Faculty SH
HUMBOLDT MIDDLE SCHOOL 1105 Bridge Street Humboldt KS 66748-1837 P Mrs. Ron James SC Mrs. Darcie Croisant DGSR Mrs. Darcie Croisant	TEL 620-473-3348 FAX 620-473-3141 BLDG. NO. 1600 EMAIL ron.james@usd258.net HOMEPAGE www.usd258.net	0	153	0	0	0	10	0	0
HUMBOLDT VIRTUAL EDUCATION 109 S. 9th St. Humboldt KS 66748 P Mr. John Johnson P Dr. Amber Wheeler BTC Mrs. Jody Siebenmorgen DGSR Mrs. Jody Siebenmorgen DIDL Mrs. Jody Siebenmorgen	TEL 620-473-5120 FAX 620-473-5121 BLDG. NO. 1598 EMAIL amber.wheeler@usd258.net HOMEPAGE usd258.net	0	0	0	301	0	0	0	3
FARIS ELEMENTARY 301 East 10th Hutchinson KS 67501 P Mr. James Moffett BTC Mr. James Moffett DGSR Mrs. DeeAnn Romero	TEL 620-615-5000 FAX 620-615-5002 BLDG. NO. 3106 EMAIL moffett.james@usd308.com HOMEPAGE www.usd308.com	267	0	0	0	30	0	0	0
GRABER ELEMENTARY 1600 N Cleveland Hutchinson KS 67501 P Mrs. Jesse Ediger DGSR Mrs. DeeAnn Romero	TEL 620-615-5050 FAX 620-615-5055 BLDG. NO. 3108 EMAIL edigerj@usd308.com HOMEPAGE www.usd308.com	274	0	0	0	27	0	0	0

Enrollment as of Sept. 20, 2023

Attendance Centers, County, City, and Administrative Personnel	Telephone/Building #Email/Homepage	ELEM	MS	JH	SH	Faculty ELEM	Faculty MS	Faculty JH	Faculty SH
HUTCHINSON PUBLIC SCHOOLS USD 308 Reno Co - BOE district 7 1520 North Plum Hutchinson KS 67501 S Dr. Dawn Johnson BC Mrs. Jamie Brown DCSSS Ms. Sheila Berridge DTC Ms. Sheila Berridge ELC Ms. Abbg Stockebrand LPRC Mrs. Clarissa Turner MSC Ms. Krystal Young ERC Mr. Jason Reed HCYL Ms. Krystal Young ASQD Ms. Shiela Berridge MOE Mrs. Jessica Engelland TPC Mr. Jason Reed TD Mr. Randy Norwood DS Ms. Krystal Young DEE Ms. Sheila Berridge DSED Mrs. Jessica Engelland DC Ms. Stacy Goss DGSR Mrs. DeeAnn Romero DIDL Mr. Kyle Sawyer DF Mr. Keith Schroeder DHR Ms. Abby Stockebrand DFS Mrs. Jennifer Tatro DSE Ms. Lisa Yantes SEDC Ms. Jessica Hutchison BM Mr. Justin Villmer CEC Ms. Ashley Webster IDEA Mrs. Jessica Engelland PSP Mrs. Jessica Engelland TIP Mrs. Jessica Engelland	TEL 620-615-4000 FAX 620-615-4010 BLDG. NO. 3098 EMAIL johnson.dawn@usd308.com HOMEPAGE www.usd308.com	1892	629	0	1325	176	57	0	115
HUTCHINSON HIGH SCHOOL 810 East 13th Hutchinson KS 67501 P Mr. Ryan Ewy AP Mr. Joseph Hammersmith AP Mr. Lance Lusk AP Mr. Kyle Sawyer DA Mr. Steven Kappenman DVE Mr. Travis Riebel DGSR Mrs. DeeAnn Romero BTC Mrs. Lisa Yantes	TEL 620-615-4100 FAX 620-615-4200 BLDG. NO. 3134 EMAIL ewyr@usd308.com HOMEPAGE www.usd308.com	0	0	0	1325	0	0	0	115
HUTCHINSON MAGNET SCHOOL AT ALLEN 403 West 10th Hutchinson KS 67501 P Ms. Jessica Thomas DGSR Mrs. DeeAnn Romero	TEL 620-615-4900 FAX 620-615-4902 BLDG. NO. 3101 EMAIL thomas.jessica@usd308.com HOMEPAGE www.usd308.com	245	0	0	0	24	0	0	0
HUTCHINSON MIDDLE SCHOOL 7 210 E Avenue A 210 E Ave A Hutchinson KS 67501 P Mr. Nathan Henry AP Ms. Sarah Otto DGSR Mrs. DeeAnn Romero	TEL 620-615-4700 FAX 620-615-4702 BLDG. NO. 3139 EMAIL henryn@usd308.com HOMEPAGE www.usd308.com	0	322	0	0	0	29	0	0

Enrollment as of Sept. 20, 2023

Attendance Centers, County, City, and Administrative Personnel	Telephone/Building #Email/Homepage	ELEM	MS	JH	SH	Faculty ELEM	Faculty MS	Faculty JH	Faculty SH
HUTCHINSON MIDDLE SCHOOL 8 200 W 14 Hutchinson KS 67501 P Mr. Michael Self AP Mr. Carlos Marquez DGSR Mrs. DeeAnn Romero	TEL 620-615-4800 FAX 620-615-4802 BLDG. NO. 3130 EMAIL self.michael@usd308.com HOMEPAGE www.usd308.com	0	307	0	0	0	29	0	0
HUTCHINSON VIRTUAL SCHOOL 800 E 15th Circle Hutchinson KS 67502 P Mr. Kyle Sawyer DGSR Mrs. DeeAnn Romero BTC Ms. DeeAnn Romero D Mr. F Smalling	TEL 620-615-4950 FAX 620-615-4952 BLDG. NO. 3149 EMAIL smalling.f@usd308.com HOMEPAGE www.usd308.com	0	0	0	0	0	0	0	0
MCCANDLESS ELEMENTARY 700 N Baker Hutchinson KS 67501 P Mr. Paul Carver DGSR Mrs. DeeAnn Romero	TEL 620-615-5150 FAX 620-615-5162 BLDG. NO. 3116 EMAIL carver.paul@usd308.com HOMEPAGE www.usd308.com	204	0	0	0	30	0	0	0
MORGAN ELEMENTARY 100 W 27th Hutchinson KS 67502 P Mr. Bryan Cunningham AP Mr. Bradley Binns DGSR Mrs. DeeAnn Romero	TEL 620-615-5200 FAX 620-615-5214 BLDG. NO. 3118 EMAIL cunninghamb@usd308.com HOMEPAGE www.usd308.com	385	0	0	0	38	0	0	0
RENO COUNTY NEGLECTED CENTER 219 W 2nd 219 West 2nd Hutchinson KS 67501 HT Mr. Jack Miller	TEL 620-615-4048 FAX 620-- BLDG. NO. 3146 EMAIL luskl@usd308.com	0	0	0	0	0	0	0	0
WILEY ELEMENTARY 900 W 21st Hutchinson KS 67502 P Mrs. Lynette McLean DGSR Mrs. DeeAnn Romero	TEL 620-615-5250 FAX 620-615-5262 BLDG. NO. 3124 EMAIL mclean.lynette@usd308.com HOMEPAGE www.usd308.com	285	0	0	0	26	0	0	0
BRIDGES ACADEMY 2615 W Main Independence KS 67301 HT Mr. Mark Lasater P Mr. Kurt Seler BTC Mrs. Kellie Puderbaugh DGSR Mr. Kurt Seiler	TEL 620-926-0612 FAX 620-- BLDG. NO. 6831 EMAIL mlasater@indyschools.com HOMEPAGE indyschools.com	0	0	0	29	0	0	0	1

Enrollment as of Sept. 20, 2023

Attendance Centers, County, City, and Administrative Personnel	Telephone/Building #Email/Homepage	ELEM	MS	JH	SH	Faculty ELEM	Faculty MS	Faculty JH	Faculty SH
EISENHOWER ELEM 501 Spruce St. Independence KS 67301 P Mr. Dustin Woodward AP Mrs. Lisa Paige BTC Mrs. Kellie Puderbaugh DGSR Mr. Dustin Woodward	TEL 620-332-1854 FAX 620-332-1859 BLDG. NO. 6821 EMAIL dwoodward@indyschools.com HOMEPAGE www.indyschools.com	380	0	0	0	34	0	0	0
INDEPENDENCE USD 446 Montgomery Co - BOE district 9 517 North 10th Street P O Drawer 487 Independence KS 67301-0487 S Mr. Jason McAfee BC Ms. Toni Jabben DCSSS Mrs. Kellie Puderbaugh DTC Mrs. Kellie Puderbaugh ELC Mrs. Kellie Puderbaugh LPRC Ms. Toni Jabben MSC Mrs. Kellie Puderbaugh ERC Mr. Dustin Osburn HCYL Mr. Kellie Puderbaugh ASQD Mrs. Kellie Puderbaugh MOE Mr. Gina Godinez TPC Mr. Dustin Osburn TD Ms. Monica Tosh SSC Mr. Jason McAfee DSED Mr. Emily McCambridge DAG Mrs. Kellie Puderbaugh DCI Mrs. Kellie Puderbaugh CCLC Mrs. Haley Barker FO Mr. Gina Godinez	TEL 620-332-1800 FAX 620-332-1811 BLDG. NO. 6814 EMAIL jmcafee@indyschools.com HOMEPAGE www.indyschools.com	760	475	0	584	68	39	0	48
INDEPENDENCE MIDDLE 300 W. Locust St. Independence KS 67301-3097 P Mrs. Carmen Chism AP Mr. Sam Carnes DA Mr. Sam Carnes DGSR Mrs. Carmen Chism BTC Mrs. Kellie Puderbaugh	TEL 620-332-1836 FAX 620-332-1841 BLDG. NO. 6828 EMAIL cchism@indyschools.com HOMEPAGE www.indyschools.com	0	475	0	0	0	39	0	0
INDEPENDENCE SR HIGH 1301 N. 10th St. Independence KS 67301-2299 P Mr. Kurt Seiler AP Mr. Marcus Lanning AP Mr. Michael McCambridge DGSR Mr. Bob Blackard SC Mrs. Teresa Jefferson BTC Mrs. Teresa Jefferson DA Mr. Marcus Lanning BTC Ms. Valerie Schmitz SC Ms. Valerie Schmitz DGSR Mr. Kurt Seiler	TEL 620-332-1815 FAX 620-332-1831 BLDG. NO. 6830 EMAIL kseiler@indyschools.com HOMEPAGE www.indyschools.com	0	0	0	555	0	0	0	47

Enrollment as of Sept. 20, 2023

Attendance Centers, County, City, and Administrative Personnel	Telephone/Building #Email/Homepage	ELEM	MS	JH	SH	Faculty ELEM	Faculty MS	Faculty JH	Faculty SH
JEFFERSON SCHOOL 2101 N. 13th St. Independence KS 67301 P Mrs. Noel O'Kane AP Ms. Haley Dunn DGSR Mrs. Noel O'Kane BTC Mrs. Kellie Puderbaugh	TEL 620-332-1875 FAX 620-332-1878 BLDG. NO. 6825 EMAIL nokane@indyschools.com HOMEPAGE www.indyschools.com	380	0	0	0	34	0	0	0
INGALLS USD 477 Gray Co - BOE district 5 100 Bulldog Drive PO Box 99 Ingalls KS 67853-0099 S Mr. Randy Rockhold BC Mrs. Debra Benton DCSSS Ms. Stacy Salem DCSSS Ms. Kristen Tate DTC Mrs. Stacy Salem ELC Mr. Randy Rockhold LPRC Mr. Deb Benton MSC Mr. Randy Rockhold ERC Mr. Randy Rockhold HCYL Mr. Randy Rockhold ASQD Mrs. Erica Pelischek MOE Mrs. Debra Benton TPC Mr. Ted Brown TD Ms. Melanie Turner DQPA Mrs. Ted Brown DFS Mrs. Jeanette Loewen DVE Mrs. Stacy Salem DSED Mrs. Trina Schmidt	TEL 620-335-5136 FAX 620-335-5678 BLDG. NO. 7662 EMAIL rrockhold@ingallsusd477.com HOMEPAGE ingallsusd477.com	109	0	0	121	10	0	0	14
INGALLS ELEM 100 Bulldog Drive PO Box 99 Ingalls KS 67853-0099 DCSSS Ms. Stacy Salem P Ms. Skyler Lightner DGSR Ms. Skyler Lightner	TEL 620-335-5134 FAX 620-335-5678 BLDG. NO. 7664 EMAIL rrockhold@ingallsusd477.com HOMEPAGE ingallsusd477.com	109	0	0	0	10	0	0	0
INGALLS HIGH SCHOOL/JUNIOR HIGH 100 Bulldog Drive PO Box 99 Ingalls KS 67853-0099 DCSSS Ms. Kristen Tate P Mr. Ted Brown DGSR Mr. Ted Brown BTC Mrs. Stacy Salem	TEL 620-335-5135 FAX 620-335-5801 BLDG. NO. 7666 EMAIL tbrown@ingallsusd477.com HOMEPAGE ingallsusd477.com	0	0	0	121	0	0	0	14

Enrollment as of Sept. 20, 2023

Attendance Centers, County, City, and Administrative Personnel	Telephone/Building #Email/Homepage	ELEM	MS	JH	SH	Faculty ELEM	Faculty MS	Faculty JH	Faculty SH
INMAN USD 448 McPherson Co - BOE district 9 119 S Main Box 129 Inman KS 67546 S Mr. Stephen Jowers BC Mr. Scott Schriner DCSSS Mr. Joe Pfannenstiel DTC Mr. Joe Pfannenstiel ELC Mr. Stephen Jowers LPRC Mr. Stephen Jowers MSC Mr. Stephen Jowers ERC Mrs. Brian Dater HCYL Mr. Stephen Jowers ASQD Mrs. Kim Herron MOE Mr. Scott Schriner TPC Mr. Stephen Jowers TD Mrs. Orella Lucas DQPA Mr. Stephen Jowers DSED Mr. Stephen Jowers	TEL 620-585-6441 FAX 620-585-2797 BLDG. NO. 6890 EMAIL sjowers@usd448.com HOMEPAGE www.usd448.com	209	0	0	201	20	0	0	19
INMAN ELEM 207 N Maple P. O. Box 277 Inman KS 67546 P Mrs. Kim Herron DGSR Mrs. Kim Herron	TEL 620-585-6441 FAX 620-585-2797 BLDG. NO. 6896 EMAIL kherron@usd448.com HOMEPAGE https://www.usd448.com	209	0	0	0	20	0	0	0
INMAN JR/SR HIGH SCHOOL 404 S Main P. O. Box 279 Inman KS 67546 P Mr. Tyler Schroeder BTC Mr. Joe Pfannenstiel DGSR Mr. Tyler Schroeder	TEL 620-585-6441 FAX 620-585-2797 BLDG. NO. 6898 EMAIL tschroeder@usd448.com HOMEPAGE https://www.usd448.com/	0	0	0	201	0	0	0	19

Enrollment as of Sept. 20, 2023

Attendance Centers, County, City, and Administrative Personnel	Telephone/Building #Email/Homepage	ELEM	MS	JH	SH	Faculty ELEM	Faculty MS	Faculty JH	Faculty SH
IOLA USD 257 Allen Co - BOE district 9 305 North Washington Street Iola KS 66749-2997 S Mr. Stacey Fager BC Mrs. Teresa Taylor DCSSS Mr. Stacey Fager DTC Mrs. Stacey Crusinbery ELC Mrs. Teresa Taylor LPRC Mrs. Marcie Boring MSC Mrs. Jenna Higginbotham ERC Mr. Marcie Boring ERC Mr. Ben Prasko HCYL Mrs. Staci Talkington ASQD Mrs. Jenna Higginbotham MOE Mrs. Marcie Boring TPC Mr. Ben Prasko TD Mr. Aaron Cole CSS Mrs. Marcie Boring DF Mr. Aaron Cole DVE Mr. Dana Daugharthy DQPA Mr. Stacey Fager DBME Mr. Stacey Fager DCI Mrs. Jenna Higginbotham DQPA Mrs. Jenna Higginbotham DFS Mrs. Staci Talkington DSED Ms. Korenne Wolken SSC Mrs. Katelyn Young CCLC Ms. Angela Henry BM Mrs. Marcie Boring FO Mrs. Marcie Boring SEDC Mrs. Mindy McCall	TEL 620-365-4700 FAX 620-365-4708 BLDG. NO. 1548 EMAIL stacey.fager@usd257.org HOMEPAGE www.usd257.org	428	329	0	340	0	28	0	25
IOLA ELEMENTARY SCHOOL 203 N. Kentucky Iola KS 66749 P Mr. Andrew Gottlob AP Mrs. Tiffany Koehn DGSR Mr. Andrew Gottlob	TEL 620-365-4820 FAX 620-365-4829 BLDG. NO. 1563 EMAIL andy.gottlob@usd257.org HOMEPAGE www.usd257.org	0	0	0	0	0	0	0	0
IOLA HIGH SCHOOL VIRTUAL 300 East Jackson Iola KS 66749 P Mr. Scott Carson AP Mr. Matt Baumwart DGSR Mr. Scott Carson DIDL Mrs. Kelsey Johnson BTC Mrs. Kelsey Johnson	TEL 620-365-4715 FAX 620-365-4730 BLDG. NO. 1561 EMAIL scott.carson@usd257.org HOMEPAGE https://ihs.usd257.org	0	0	0	4	0	0	0	0
IOLA MIDDLE SCHOOL 600 East Street Iola KS 66749-3095 P Mr. Brad Crusinbery AP Mr. Scott Brady DA Mr. Scott Brady DGSR Mr. Brad Crusinbery	TEL 620-365-4785 FAX 620-365-4770 BLDG. NO. 1562 EMAIL brad.crusinbery@usd257.org HOMEPAGE https://ims.usd257.org/	0	329	0	0	0	28	0	0

Enrollment as of Sept. 20, 2023

Attendance Centers, County, City, and Administrative Personnel	Telephone/Building #Email/Homepage	ELEM	MS	JH	SH	Faculty ELEM	Faculty MS	Faculty JH	Faculty SH
IOLA SR HIGH 300 E Jackson Iola KS 66749-2992 P Mr. Scott Carson AP Mr. Matt Baumwart DA Mr. Matt Baumwart DGSR Mr. Scott Carson DVE Mr. Dana Daugharthy BTC Mrs. Kelsey Johnson SC Mrs. Kelsey Johnson	TEL 620-365-4715 FAX 620-365-4730 BLDG. NO. 1564 EMAIL scott.carson@usd257.org HOMEPAGE https://ihs.usd257.org/	0	0	0	336	0	0	0	25
JAYHAWK USD 346 Linn Co - BOE district 9 414 South 5th Street PO Box 278 Mound City KS 66056-0278 S Mr. Shawn Thomas BC Miss Kayla McGrew DCSSS Ms. Stephanie Nichols DTC Ms. Stephanie Nichols ELC Ms. Stephanie Nichols LPRC Ms. Stephanie Nichols MSC Ms. Stephanie Nichols ERC Mr. Scott Murphy HCYL Mr. Shawn Thomas ASQD Mr. Russell Hermreck Hermreck MOE Miss Kayla McGrew TPC Mr. Scott Murphy TD Mrs. Jaclyn Swearingen DFS Mrs. Wendi Baldwin DSED Ms. Kris Holt DCI Ms. Stephanie Nichols SSC Mr. Klayton Parscale SEDC Miss Kayla McGrew	TEL 913-795-2247 FAX 913-795-2185 BLDG. NO. 4086 EMAIL sthomas@usd346.org HOMEPAGE www.usd346.org	298	0	0	244	28	0	0	25
JAYHAWK ELEMENTARY 415 S 6th St PO Box 305 Mound City KS 66056-0305 P Mr. Russ Hermreck AP Mr. Pete Proctor BTC Mr. Pete Proctor DGSR Mr. Shawn Thomas	TEL 913-795-2519 FAX 913-795-2105 BLDG. NO. 4092 EMAIL rhermreck@usd346.org HOMEPAGE www.usd346.org	298	0	0	0	28	0	0	0
JAYHAWK-LINN HIGH 14675 Ks Hwy 52 PO Box D Mound City KS 66056-0603 P Dr. Julie Samuels AP Mr. Bob Beckham BTC Ms. Stephanie Nichols DGSR Dr. Julie Samuels	TEL 913-795-2224 FAX 913-795-9906 BLDG. NO. 4094 EMAIL sthomas@usd346.org HOMEPAGE www.usd346.org	0	0	0	244	0	0	0	25

Enrollment as of Sept. 20, 2023

Attendance Centers, County, City, and Administrative Personnel	Telephone/Building #Email/Homepage	ELEM	MS	JH	SH	Faculty ELEM	Faculty MS	Faculty JH	Faculty SH
JEFFERSON COUNTY NORTH USD 339 Jefferson Co - BOE district 1 310 5th Street Winchester KS 66097-4902 S Dr. Brad Kempf BC Ms. Teri Coppinger DCSSS Mrs. Abigail Larson DCSSS Mrs. Sharon Worley DTC Mr. Joe Worthington ELC Dr. Brad Kempf LPRC Ms. Teri Coppinger MSC Dr. Brad Kempf ERC Mr. Steve Noll HCYL Dr. Brad Kempf ASQD Dr. Bobbie Meier MOE Dr. Brad Kempf TPC Mr. Steve Noll TD Dr. Brad Kempf DSED Mr. Doug Anderson DFS Mrs. Teresa Atzenweiler DQPA Dr. Brad Kempf DCI Dr. Brad Kempf	TEL 913-774-2000 FAX 913-774-2027 BLDG. NO. 3942 EMAIL bkempf@usd339.net HOMEPAGE www.usd339.net	312	0	0	130	25	0	0	15
JEFFERSON CO NORTH HIGH 302 5th Street Winchester KS 66097-0404 P Mr. Joe Worthington BTC Mr. Joe Worthington DA Mr. Joe Worthington DGSR Mr. Joe Worthington	TEL 913-774-8515 FAX 913-774-8535 BLDG. NO. 3948 EMAIL jworthington@usd339.net HOMEPAGE www.usd339.net	0	0	0	130	0	0	0	15
JEFFERSON COUNTY NORTH ELEM/MIDDLE 100 Charger Lane Nortonville KS 66060-4902 P Dr. Bobbie Meier DA Dr. Bobbie Meier DGSR Dr. Bobbie Meier	TEL 913-886-3870 FAX 913-886-6280 BLDG. NO. 3950 EMAIL bmeier@usd339.net HOMEPAGE www.usd339.net	312	0	0	0	25	0	0	0

Enrollment as of Sept. 20, 2023

Attendance Centers, County, City, and Administrative Personnel	Telephone/Building #Email/Homepage	ELEM	MS	JH	SH	Faculty ELEM	Faculty MS	Faculty JH	Faculty SH
JEFFERSON WEST USD 340 Jefferson Co - BOE district 1 3675 74th Street PO Box 267 Meriden KS 66512-0267 S Dr. Brad Neuenswander BC Mrs. Erin Watson DCSSS Mrs. Haley Dean DTC Mrs. Haley Dean ELC Mrs. Amy Adams-Mitchell LPRC Mrs. Amy Adams-Mitchell MSC Dr. Brad Neuenswander ERC Mr. Tim Enneking HCYL Mrs. Rhonda Frakes ASQD Mr. Wes Sturgeon MOE Mrs. Karla Bradford TPC Mr. Tim Enneking TD Mr. Melvin Lockhart ASAS Mrs. Karla Bradford DSED Dr. Doug Anderson DVE Mr. Steve Buss DFS Mrs. LaDonna Schuetz DA Mr. Matthew Stapp DGSR Mrs. Pam Walder FO Mrs. Karla Bradford	TEL 785-484-3444 FAX 785-484-3148 BLDG. NO. 3966 EMAIL bradn@usd340.org HOMEPAGE www.usd340.org	298	247	0	258	21	18	0	21
JEFFERSON WEST ELEMENTARY SCHOOL 301 Main Street PO Box 265 Meriden KS 66512 P Mr. Wes Sturgeon BTC Mr. Phil Korb DGSR Mrs. Pam Walder	TEL 785-484-2455 FAX 785-484-3340 BLDG. NO. 3975 EMAIL wes.sturgeon@usd340.org HOMEPAGE www.usd340.org	298	0	0	0	21	0	0	0
JEFFERSON WEST HIGH 619 Condray St PO Box 268 Meriden KS 66512 DCSSS Mrs. Kasey Jensen P Mrs. Rhonda Frakes AP Mr. Matthew Stapp BTC Mrs. Haley Dean DA Mr. Matthew Stapp DGSR Mrs. Pam Walder	TEL 785-484-3331 FAX 785-484-2021 BLDG. NO. 3970 EMAIL rhonda.frakes@usd340.org HOMEPAGE www.usd340.org	0	0	0	258	0	0	0	21
JEFFERSON WEST MIDDLE 210 N Miller PO Box 410 Meriden KS 66512 DCSSS Ms. Payton Andrews P Mrs. Brenna Dooley BTC Mrs. Haley Dean DCI Mrs. Haley Dean DGSR Mrs. Pam Walder	TEL 785-484-2900 FAX 785-484-2904 BLDG. NO. 3972 EMAIL brenna.dooley@usd340.org HOMEPAGE www.usd340.org	0	247	0	0	0	18	0	0

Enrollment as of Sept. 20, 2023

Attendance Centers, County, City, and Administrative Personnel	Telephone/Building #Email/Homepage	ELEM	MS	JH	SH	Faculty ELEM	Faculty MS	Faculty JH	Faculty SH
USD 340 - K TIME PROGRAM W/O SPED 301 Main PO Box 265 Meriden KS 66512 P Mr. Wes Sturgeon BTC Mr. Phil Korb DGSR Mrs. Pam Walder	TEL 785-484-2455 FAX 785-484-3340 BLDG. NO. 3974 EMAIL wes.sturgeon@usd340.org HOMEPAGE www.usd340.org	0	0	0	0	0	0	0	0
500 REACH 7704 Parallel Parkway Kansas City KS 66612 P Mr. Chris Kleidosty BTC Dr. Chris Kleidosty D Mr. Chris Kleidosty DGSR Dr. Chris Kleidosty DSED Dr. JaKyta Lawrie	TEL 913-287-1718 FAX 913-287-1728 BLDG. NO. 8403 EMAIL	0	0	0	112	0	0	0	0
ALFRED FAIRFAX ACADEMY 2226 N 85th st Kansas City KS 66109 P Ms. Rebecca Skinner DGSR Dr. Zachary Conrad BTC Ms. Rebecca Skinner DGSR Ms. Rebecca Skinner IDEA Dr. Jakyta Lawrie	TEL 913-627-6700 FAX 913-627-6737 BLDG. NO. 8402 EMAIL	0	0	0	62	0	0	0	8
ARGENTINE MIDDLE 2123 Ruby Avenue Kansas City KS 66106-2990 P Dr. Trasi Sorrells AP Ms. Catharine Carter AP Ms. Ashley Dobbie AP Mr. Sage Eaton DGSR Dr. Zachary Conrad IDEA Dr. Jakyta Lawrie PSP Dr. Jakyta Lawrie	TEL 913-627-6750 FAX 913-627-6783 BLDG. NO. 8320 EMAIL HOMEPAGE www.kckps.org	0	675	0	0	0	54	0	0
ARROWHEAD MIDDLE 1715 N 82nd Street Kansas City KS 66112-2003 P Mr. Lawrence Smith AP Ms. Ashley Campbell AP Ms. Kendra Parris DGSR Dr. Zachary Conrad BTC Ms. Kendra Parris IDEA Dr. Jakyta Lawrie PSP Dr. Jakyta Lawrie	TEL 913-627-6600 FAX 913-627-6654 BLDG. NO. 8324 EMAIL HOMEPAGE www.kckps.org	0	455	0	0	0	38	0	0
BANNEKER ELEM 2026 N 4th Street Kansas City KS 66101-3449 P Mrs. Amirah Pughsley DGSR Dr. Zachary Conrad IDEA Dr. JaKyta Lawrie PSP Dr. JaKyta Lawrie	TEL 913-627-4700 FAX 913-627-4776 BLDG. NO. 8279 EMAIL HOMEPAGE www.kckps.org	308	0	0	0	28	0	0	0

Enrollment as of Sept. 20, 2023

Attendance Centers, County, City, and Administrative Personnel	Telephone/Building #Email/Homepage	ELEM	MS	JH	SH	Faculty ELEM	Faculty MS	Faculty JH	Faculty SH
BERTRAM CARUTHERS ELEM 1100 Waverly Kansas City KS 66104-5650 P Ms. Molly Struzzo DGSR Dr. Zachary Conrad IDEA Dr. JaKyta Lawrie PSP Dr. JaKyta Lawrie	TEL 913-627-4750 FAX 913-627-4786 BLDG. NO. 8293 EMAIL HOMEPAGE www.kckps.org	383	0	0	0	22	0	0	0
BRIDGES/WYANDOT ACADEMY 3101 N. 10th Street Kansas City KS 66104 P Ms. Anne Kelly BTC Dr. Zachary Conrad DGSR Dr. Zachary Conrad DSED Dr. Jakyta Lawrie	TEL 913-627-6702 FAX 913-627-6701 BLDG. NO. 8406 EMAIL ryan.most@kckps.org	0	0	0	0	0	0	0	0
CARL B. BRUCE MIDDLE SCHOOL 2100 N 18th St 2400 N 18th St Kansas City KS 66104-4711 P Ms. Stacey Chatmon AP Mr. Aaron Harris AP Ms. LaTanya Moore DGSR Dr. Zachary Conrad IDEA Dr. Jakyta Lawrie PSP Dr. Jakyta Lawrie	TEL 913-627-4000 FAX 913-627-4052 BLDG. NO. 8317 EMAIL	0	942	0	0	0	61	0	0
CENTRAL MIDDLE 925 Ivandale Kansas City KS 66101-3643 P Mr. Brian Dolezal AP Ms. Cassy Kincaid DGSR Dr. Zachary Conrad IDEA Dr. Jakyta Lawrie PSP Dr. Jakyta Lawrie	TEL 913-627-6150 FAX 913-627-6152 BLDG. NO. 8316 EMAIL HOMEPAGE www.kckps.org	0	720	0	0	0	52	0	0
CHELSEA ELEM 2500 Wood Kansas City KS 66104-5346 P Ms. Dana Jackson AP Ms. Aaron Pence DGSR Dr. Zachary Conrad IDEA Dr. JaKyta Lawrie PSP Dr. JaKyta Lawrie	TEL 913-627-5000 FAX 913-627-5013 BLDG. NO. 8284 EMAIL HOMEPAGE www.kckps.org	571	0	0	0	40	0	0	0
CLAUDE A HUYCK ELEM 1530 N 83rd Street Kansas City KS 66112-1712 P Ms. Michelle Manning DGSR Dr. Zachary Conrad DGSR Ms. Michelle Manning IDEA Dr. Jakyta Lawrie PSP Dr. Jakyta Lawrie	TEL 913-627-4650 FAX 913-627-4686 BLDG. NO. 8330 EMAIL HOMEPAGE www.kckps.org	289	0	0	0	22	0	0	0

Enrollment as of Sept. 20, 2023

Attendance Centers, County, City, and Administrative Personnel	Telephone/Building #Email/Homepage	ELEM	MS	JH	SH	Faculty ELEM	Faculty MS	Faculty JH	Faculty SH
D D EISENHOWER MIDDLE 2901 N 72nd St Kansas City KS 66109-8331 P Mr. Ashford Collins AP Ms. Rebecca Estes AP Mr. Kyle Joyce DGSR Mr. Ashford Collins DGSR Dr. Zachary Conrad IDEA Dr. Jakyta Lawrie PSP Dr. Jakyta Lawrie	TEL 913-627-6450 FAX 913-627-6455 BLDG. NO. 8331 EMAIL HOMEPAGE www.kckps.org	0	635	0	0	0	46	0	0
DOUGLASS ELEM 1310 N 9th Street Kansas City KS 66101-2014 P Dr. Louis Neal DGSR Dr. Zachary Conrad IDEA Dr. JaKyta Lawrie PSP Dr. JaKyta Lawrie	TEL 913-627-5100 FAX 913-551-3556 BLDG. NO. 8285 EMAIL HOMEPAGE www.kckps.org	258	0	0	0	24	0	0	0
EMERSON ELEM 1429 S 29th Kansas City KS 66106-2132 P Mr. Brett Bernard DGSR Dr. Zachary Conrad IDEA Dr. JaKyta Lawrie PSP Dr. JaKyta Lawrie	TEL 913-627-5900 FAX 913-627-5937 BLDG. NO. 8288 EMAIL HOMEPAGE www.kckps.org	163	0	0	0	17	0	0	0
EUGENE WARE ELEM 4820 Oakland Kansas City KS 66102-1742 P Ms. Monica Randle DGSR Dr. Zachary Conrad IDEA Dr. Jakyta Lawrie PSP Dr. Jakyta Lawrie	TEL 913-627-5950 FAX 913-627-5986 BLDG. NO. 8311 EMAIL HOMEPAGE www.kckps.org	239	0	0	0	25	0	0	0
F L SCHLAGLE HIGH 2214 N 59th St Kansas City KS 66104-2821 P Mr. Lazell Williams AP Ms. Dana-Mae Abram AP Mr. Cody McCoy AP Mr. Randy Stout DGSR Dr. Zachary Conrad BTC Mr. Lazell Williams IDEA Dr. Jakyta Lawrie PSP Dr. Jakyta Lawrie	TEL 913-627-7500 FAX 913-627-7555 BLDG. NO. 8329 EMAIL HOMEPAGE www.kckps.org	0	0	0	797	0	0	0	66
FRANCES WILLARD ELEM 3400 Orville Kansas City KS 66102-4574 P Ms. Jimmika Lawson AP Ms. Thomasenia Bouknight DGSR Dr. Zachary Conrad IDEA Dr. Jakyta Lawrie PSP Dr. Jakyta Lawrie	TEL 913-627-6100 FAX 913-627-6126 BLDG. NO. 8315 EMAIL HOMEPAGE www.kckps.org	400	0	0	0	33	0	0	0

Enrollment as of Sept. 20, 2023

Attendance Centers, County, City, and Administrative Personnel	Telephone/Building #Email/Homepage	ELEM	MS	JH	SH	Faculty ELEM	Faculty MS	Faculty JH	Faculty SH
FRANK RUSHTON ELEM 2605 W 43rd Avenue Kansas City KS 66103-3122 P Ms. Janell Waters DGSR Dr. Zachary Conrad IDEA Dr. Ja'Kyta Lawrie PSP Dr. Ja'Kyta Lawrie	TEL 913-627-3050 FAX 913-627-3088 BLDG. NO. 8308 EMAIL HOMEPAGE www.kckps.org	317	0	0	0	25	0	0	0
GLORIA WILLIS MIDDLE SCHOOL 1735 N. 64th Terrace Kansas City KS 66102 P Dr. Samia Guess AP Ms. Camiece Bivens AP Ms. Ashley Gann AP Mr. John Williams DGSR Dr. Samia Guess IDEA Dr. Jakyta Lawrie	TEL 913-627-6300 FAX 913-627-6358 BLDG. NO. 8407 EMAIL HOMEPAGE www.kckps.org	0	764	0	0	0	58	0	0
GRANT ELEM 1510 N 4th St Kansas City KS 66101-2319 P Dr. Heather Calvert DGSR Dr. Zachary Conrad IDEA Dr. JaKyta Lawrie PSP Dr. JaKyta Lawrie	TEL 913-627-4300 FAX 913-551-3486 BLDG. NO. 8292 EMAIL HOMEPAGE www.kckps.org	305	0	0	0	30	0	0	0
HAZEL GROVE ELEM 2401 N 67th St Kansas City KS 66104-2632 P Mrs. Jayne Hafner AP Mr. Brian Childs DGSR Dr. Zachary Conrad DGSR Ms. Jayne Hafner IDEA Dr. Jakyta Lawrie PSP Dr. Jakyta Lawrie	TEL 913-627-7000 FAX 913-627-7027 BLDG. NO. 8332 EMAIL HOMEPAGE www.kckps.org	534	0	0	0	39	0	0	0
J C HARMON HIGH 2400 Steele Rd Kansas City KS 66106-4318 P Mr. Edward Franco AP Mr. Lamin Dumbuya AP Ms. Margie Ramirez DGSR Dr. Zachary Conrad BTC Ms. Margie Ramirez IDEA Dr. Jakyta Lawrie PSP Dr. Jakyta Lawrie	TEL 913-627-7050 FAX 913-627-7185 BLDG. NO. 8327 EMAIL HOMEPAGE www.kckps.org	0	0	0	1329	0	0	0	86
JOHN F KENNEDY ELEM 2600 N 72nd St Kansas City KS 66109-2541 P Dr. Bob Wilcox DGSR Dr. Zachary Conrad DGSR Dr. Bob Wilcox IDEA Dr. Jakyta Lawrie PSP Dr. Jakyta Lawrie	TEL 913-627-4950 FAX 913-627-4986 BLDG. NO. 8340 EMAIL HOMEPAGE www.kckps.org	439	0	0	0	37	0	0	0

Enrollment as of Sept. 20, 2023

Attendance Centers, County, City, and Administrative Personnel	Telephone/Building #Email/Homepage	ELEM	MS	JH	SH	Faculty ELEM	Faculty MS	Faculty JH	Faculty SH
JOHN FISKE ELEM 625 S Valley Kansas City KS 66105-1558 P Dr. Joe Graham DGSR Dr. Zachary Conrad IDEA Dr. JaKyta Lawrie PSP Dr. JaKyta Lawrie	TEL 913-627-4850 FAX 913-627-4876 BLDG. NO. 8290 EMAIL HOMEPAGE www.kckps.org	296	0	0	0	28	0	0	0
KANSAS CITY USD 500 Wyandotte Co - BOE district 2 2010 N. 59th Street Kansas City KS 66104 S Dr. Anna Stubblefield BC Ms. Leslie Smith DCSSS Ms. Tracie Chauvin DTC Mr. Zachary Conrad ELC Mrs. Ana Perez-Sievert LPRC Mrs. Ana Perez-Sievert LPRC Ms. Lindsey Schneider MSC Dr. Judith Campbell ERC Mr. Rashid Hoda HCYL Ms. Jessica Smith ASQD Ms. Amy Washington MOE Dr. JaKyta Lawrie TPC Dr. Zachary Conrad TD Mr. Miguel Martin DS Dr. Judith Campbell AS Ms. Dawn Downing DS Dr. Jarius Jones CSS Dr. Sarah Lucero DSE Dr. LaShonda Bilbo-Ervin DC Mr. Edwin Birch DGSR Dr. Zachary Conrad DPDP Mr. Wayne Correll DFS Ms. Ruchithri Favreau DCI Dr. Danira Fernandez-Flores DHR Dr. Jarius Jones DSED Dr. JaKyta Lawrie DSE Dr. Kristen Scott DEE Mr. Joshua Snyder DBME Ms. Lisa Walker DQPA Ms. Lisa Walker DEE Ms. Amy Washington ADSED Ms. Dana Nelson CFO Mr. Steve Lilly CCLC Ms. Mechelle Wortham ED Dr. Zachary Conrad CEC Ms. Megan Cook DHS Ms. Megan Cook ED Ms. Tracy Kaiser ED Ms. Canise Salinas ED Ms. Lisa Walker IDEA Dr. JaKyta Lawrie TIP Dr. JaKyta Lawrie PSP Dr. JaKyta Lawrie	TEL 913-551-3200 FAX 913-551-3217 BLDG. NO. 8276 EMAIL Mike.Keener@kckps.org HOMEPAGE www.kckschools.org	9720	4720	0	6254	818	353	0	431

Enrollment as of Sept. 20, 2023

Attendance Centers, County, City, and Administrative Personnel	Telephone/Building #Email/Homepage	ELEM	MS	JH	SH	Faculty ELEM	Faculty MS	Faculty JH	Faculty SH
LINDBERGH ELEM 641 N 57th St Kansas City KS 66102-3309 P Mr. Dustin Wiley DGSR Dr. Zachary Conrad BTC Mr. Dustin Wiley DGSR Mr. Dustin Wiley IDEA Dr. Jakyta Lawrie PSP Dr. Jakyta Lawrie	TEL 913-627-5150 FAX 913-627-5176 BLDG. NO. 8342 EMAIL HOMEPAGE www.kckps.org	196	0	0	0	20	0	0	0
LOWELL BRUNE ELEMENTARY SCHOOL 2200 N. 89th Terrace Kansas City KS 66109 P Ms. Keri Tucker DGSR Dr. Zachary Conrad BTC Ms. Keri Tucker IDEA Dr. Jakyta Lawrie PSP Dr. Jakyta Lawrie	TEL 913-551-3200 FAX 913-- BLDG. NO. 8408 EMAIL HOMEPAGE www.kckps.org	427	0	0	0	33	0	0	0
M E PEARSON ELEM 310 N 11th St Kansas City KS 66102-5136 P Mrs. Lori Cooper AP Ms. Gayla Dykes DGSR Dr. Zachary Conrad DGSR Mrs. Lori Cooper IDEA Dr. Ja'Kyta Lawrie PSP Dr. Ja'Kyta Lawrie	TEL 913-627-3150 FAX 913-627-3176 BLDG. NO. 8358 EMAIL HOMEPAGE www.kckps.org	588	0	0	0	54	0	0	0
MARK TWAIN ELEM 2300 Minnesota Avenue Kansas City KS 66102 P Ms. Sandra Egidy DGSR Dr. Zachary Conrad IDEA Dr. Jakyta Lawrie PSP Dr. Jakyta Lawrie	TEL 913-627-5200 FAX 913-627-5246 BLDG. NO. 8298 EMAIL HOMEPAGE www.kckps.org	246	0	0	0	20	0	0	0
MCKINLEY ELEMENTARY SCHOOL 1301 Armstrong Kansas City KS 66102 P Ms. Marica Rhone DGSR Dr. Zachary Conrad IDEA Dr. JaKyta Lawrie PSP Dr. JaKyta Lawrie	TEL 913-627-7350 FAX 913-551-3645 BLDG. NO. 8281 EMAIL HOMEPAGE www.kckps.org	280	0	0	0	25	0	0	0
NEW STANLEY ELEM 3604 Metropolitan Kansas City KS 66106 P Dr. Judy Vang DGSR Dr. Zachary Conrad IDEA Dr. Jakyta Lawrie PSP Dr. Jakyta Lawrie	TEL 913-627-3950 FAX 913-627-3976 BLDG. NO. 8309 EMAIL HOMEPAGE www.kckps.org	239	0	0	0	26	0	0	0

Enrollment as of Sept. 20, 2023

Attendance Centers, County, City, and Administrative Personnel	Telephone/Building #Email/Homepage	ELEM	MS	JH	SH	Faculty ELEM	Faculty MS	Faculty JH	Faculty SH
NOBLE PRENTIS ELEM 2337 S 14th Street Kansas City KS 66103-1503 P Ms. Rhonda Gavel DGSR Dr. Zachary Conrad IDEA Dr. Jakyta Lawrie PSP Dr. Jakyta Lawrie	TEL 913-627-5250 FAX 913-627-5276 BLDG. NO. 8303 EMAIL HOMEPAGE www.kckps.org	235	0	0	0	19	0	0	0
QUINDARO ELEM 2800 Farrow Kansas City KS 66104-3936 P Ms. Dezarae Allbritton DGSR Dr. Zachary Conrad IDEA Dr. Jakyta Lawrie PSP Dr. Jakyta Lawrie	TEL 913-627-4400 FAX 913-551-3677 BLDG. NO. 8305 EMAIL HOMEPAGE www.kckps.org	333	0	0	0	25	0	0	0
ROSEDALE MIDDLE 3600 Springfield Kansas City KS 66103-2005 P Mr. Travis Helm AP Ms. Lyndsey Lopez AP Ms. Lorraine Williams DGSR Dr. Zachary Conrad IDEA Dr. Jakyta Lawrie PSP Dr. Jakyta Lawrie	TEL 913-627-6900 FAX 913-627-6957 BLDG. NO. 8321 EMAIL HOMEPAGE www.kckps.org	0	529	0	0	0	42	0	0
SILVER CITY ELEM 2515 Lawrence Ave Kansas City KS 66106-2951 P Mrs. Zaneta Boles DGSR Dr. Zachary Conrad IDEA Dr. Ja'Kyta Lawrie PSP Dr. Ja'Kyta Lawrie	TEL 913-627-4550 FAX 913-627-4576 BLDG. NO. 8282 EMAIL HOMEPAGE www.kckps.org	275	0	0	0	20	0	0	0
STONY POINT NORTH 8200 Elizabeth Kansas City KS 66112-2601 P Ms. Jane Martin AP Ms. Rebecca Romain DGSR Dr. Zachary Conrad BTC Ms. Jane Martin DGSR Ms. Jane Martin IDEA Dr. Jakyta Lawrie PSP Dr. Jakyta Lawrie	TEL 913-627-4500 FAX 913-627-4537 BLDG. NO. 8348 EMAIL HOMEPAGE www.kckps.org	304	0	0	0	33	0	0	0
STONY POINT SOUTH 150 South 78th St Kansas City KS 66111-2910 P Dr. Melissa Hunter-Boyce DGSR Dr. Zachary Conrad BTC Dr. Melissa Hunter-Boyce DGSR Dr. Melissa Hunter-Boyce IDEA Dr. Jakyta Lawrie PSP Dr. Jakyta Lawrie	TEL 913-627-4600 FAX 913-627-4626 BLDG. NO. 8346 EMAIL HOMEPAGE www.kckps.org	271	0	0	0	25	0	0	0

Enrollment as of Sept. 20, 2023

Attendance Centers, County, City, and Administrative Personnel	Telephone/Building #Email/Homepage	ELEM	MS	JH	SH	Faculty ELEM	Faculty MS	Faculty JH	Faculty SH
SUMNER ACADEMY OF ARTS & SCIENCE 1610 N 8th Street Kansas City KS 66101-2024 P Mr. Rick Malone AP Mr. LeBaron Baptista AP Ms. Patricia Bernard AP Ms. Erin Woolam DGSR Dr. Zachary Conrad BTC Ms. Lauren Robinette IDEA Dr. Jakyta Lawrie PSP Dr. Jakyta Lawrie	TEL 913-627-7200 FAX 913-627-7205 BLDG. NO. 8322 EMAIL HOMEPAGE www.kckps.org	0	0	0	999	0	0	0	70
THOMAS A EDISON ELEM 1000 Locust Street Kansas City KS 66103-2408 P Ms. Cynthia Cop DGSR Dr. Zachary Conrad IDEA Dr. JaKyta Lawrie PSP Dr. JaKyta Lawrie	TEL 913-627-4900 FAX 913-722-7486 BLDG. NO. 8287 EMAIL HOMEPAGE www.kckps.org	247	0	0	0	24	0	0	0
WASHINGTON HIGH 7340 Leavenworth Road Kansas City KS 66109-1226 P Ms. Lynnae Knipp AP Mr. Don Nethicumara AP Mr. Reyhan Wilkerson DGSR Dr. Zachary Conrad BTC Ms. Lynnae Knipp DGSR Ms. Lynnae Knipp IDEA Dr. Jakyta Lawrie PSP Dr. Jakyta Lawrie	TEL 913-627-7800 FAX 913-627-7850 BLDG. NO. 8350 EMAIL HOMEPAGE www.kckps.org	0	0	0	1122	0	0	0	84
WELBORN ELEM 5200 Leavenworth Rd Kansas City KS 66104-2133 P Ms. Collette Chaney AP Ms. Riana Brownlee DGSR Dr. Collette Chaney DGSR Dr. Zachary Conrad IDEA Dr. Jakyta Lawrie PSP Dr. Jakyta Lawrie	TEL 913-627-4450 FAX 913-627-4477 BLDG. NO. 8352 EMAIL HOMEPAGE www.kckps.org	552	0	0	0	40	0	0	0
WEST PARK ELEMENTARY SCHOOL 2600 N. 44th Street Kansas City KS 66104 P Ms. Janell Urban AP Mr. Tyler Beck DGSR Ms. Zachary Conrad DGSR Ms. Janell Urban IDEA Dr. Jakyta Lawrie	TEL 913-627-6250 FAX 913-- BLDG. NO. 8409 EMAIL terrence.sanders@kckps.org HOMEPAGE www.kckps.org	512	0	0	0	36	0	0	0

Enrollment as of Sept. 20, 2023

Attendance Centers, County, City, and Administrative Personnel	Telephone/Building #Email/Homepage	ELEM	MS	JH	SH	Faculty ELEM	Faculty MS	Faculty JH	Faculty SH
WHITTIER ELEM 295 S 10th Street Kansas City KS 66102-5550 P Ms. Geri Cunningham AP Dr. Susan Chapa DGSR Dr. Zachary Conrad IDEA Dr. Jakyta Lawrie PSP Dr. Jakyta Lawrie	TEL 913-627-6400 FAX 913-627-6449 BLDG. NO. 8313 EMAIL HOMEPAGE www.kckps.org	513	0	0	0	47	0	0	0
WYANDOTTE HIGH 2501 Minneosta Avenue Kansas City KS 66102-4021 P Mrs. Mary Stewart AP Ms. Anna Barnes AP Mr. Rufus Black AP Ms. Janice Davis AP Mr. Gersom Paredes BTC Ms. Anna Barnes DGSR Dr. Zachary Conrad IDEA Dr. Jakyta Lawrie PSP Dr. Jakyta Lawrie	TEL 913-627-7650 FAX 913-627-7700 BLDG. NO. 8323 EMAIL HOMEPAGE www.kckps.org	0	0	0	1833	0	0	0	116
ROSSVILLE ELEM 312 E Pottawatomie PO Box 248 Rossville KS 66533 P Mr. Travis VanVleck DGSR Mr. Travis VanVleck	TEL 785-584-6188 FAX 785-584-6695 BLDG. NO. 3426 EMAIL vanvlect@usd321.com HOMEPAGE www.usd321.com	303	0	0	0	27	0	0	0
ROSSVILLE JR.-SR. HIGH SCHOOL 800 Main P O Box 68 Rossville KS 66533-0068 P Mr. David Wonnell AP Mr. Curt Brecheisen BTC Ms. Teresa Lacock DGSR Mr. David Wonnell	TEL 785-584-6193 FAX 785-584-6379 BLDG. NO. 3428 EMAIL wonnelld@usd321.com HOMEPAGE www.usd321.com	0	0	0	258	0	0	0	31
SPECIAL SERVICES 303 E Hwy 24 Box 578 Rossville KS 66533-0578 P Ms. Sarah Sanders DSED Ms. Sarah Sanders	TEL 785-584-6731 FAX 785-584-6720 BLDG. NO. 3436 EMAIL sanderss@usd321.com HOMEPAGE www.usd321.com	0	0	0	0	0	0	0	0

Enrollment as of Sept. 20, 2023

Attendance Centers, County, City, and Administrative Personnel	Telephone/Building #Email/Homepage	ELEM	MS	JH	SH	Faculty ELEM	Faculty MS	Faculty JH	Faculty SH
KAW VALLEY USD 321 Pottawatomie Co - BOE district 1 411 West Lasley St. Marys KS 66536 S Mr. Kerry Lacock BC Ms. Kristy Dyche DCSSS Ms. Sarah Sanders DTC Ms. Teresa Lacock ELC Ms. Teresa Lacock LPRC Mr. Kerry Lacock MSC Ms. Teresa Lacock ERC Mr. Scott Griffin HCYL Ms. Sarah Sanders ASQD Ms. Shannon Kent MOE Ms. Sarah Sanders TPC Mr. Scott Griffin TD Mr. Caleb Ubel DPDP Mrs. Tracy Davis DC Mrs. Shannon Kent DQPA Mr. Kerry Lacock DSED Ms. Sarah Sanders IDEA Ms. Sarah Sanders TIP Ms. Sarah Sanders PSP Ms. Sarah Sanders	TEL 785-437-2254 FAX 785-437-3155 BLDG. NO. 3414 EMAIL lacockk@usd321.com HOMEPAGE http://www.usd321.com	536	0	0	520	55	0	0	63
ST MARYS ELEM 312 Grand Avenue St Marys KS 66536-1754 P Mr. Russell Medley DGSR Mr. Russell Medley	TEL 785-437-6159 FAX 785-437-3165 BLDG. NO. 3430 EMAIL medleyr@usd321.com HOMEPAGE www.usd321.com	233	0	0	0	28	0	0	0
ST. MARYS JUNIOR SENIOR HIGH 601 E Lasley St Marys KS 66536-1798 P Mr. Adam Hurla AP Mr. Myron Flax DGSR Mr. Adam Hurla BTC Ms. Teresa Lacock	TEL 785-437-6257 FAX 785-437-3460 BLDG. NO. 3432 EMAIL hurlaa@usd321.com HOMEPAGE www.usd321.com	0	0	0	262	0	0	0	32
KINGMAN ELEMENTARY SCHOOL 607 North Spruce Street Kingman KS 67068 P Mrs. Jaime Tilton DGSR Mrs. Jaime Tilton	TEL 620-532-3186 FAX 620-532-5137 BLDG. NO. 3709 EMAIL jtilton@knusd331.com HOMEPAGE www.knusd331.com	324	0	0	0	23	0	0	0
KINGMAN HIGH 260 West Kansas Avenue Kingman KS 67068 P Mrs. Jenny Campbell AP Mr. Roland VanWyhe BTC Mrs. Jenny Campbell DGSR Mrs. Jenny Campbell	TEL 620-532-3136 FAX 620-532-3027 BLDG. NO. 3716 EMAIL jcampbell@knusd331.com HOMEPAGE www.knusd331.com	0	0	0	207	0	0	0	20

Enrollment as of Sept. 20, 2023

Attendance Centers, County, City, and Administrative Personnel	Telephone/Building #Email/Homepage	ELEM	MS	JH	SH	Faculty ELEM	Faculty MS	Faculty JH	Faculty SH
KINGMAN MIDDLE SCHOOL 260 West Kansas Ave Kingman KS 67068 P Mrs. Jenny Campbell AP Mr. Roland Van Wyhe DGSR Mrs. Jenny Campbell	TEL 620-532-3136 FAX 620-532-3027 BLDG. NO. 3710 EMAIL jcampbell@knusd331.com HOMEPAGE www.knusd331.com	0	88	0	0	0	7	0	0
KINGMAN - NORWICH USD 331 Kingman Co - BOE district 7 115 North Main Street Kingman KS 67068 S Mr. Kevin Hansford BC Ms. Diana Thornton DCSSS Mrs. Amy Wallace DTC Mr. Kevin Hansford ELC Mrs. Darla Wagner LPRC Mrs. Darla Wagner MSC Mrs. Darla Wagner ERC Mr. Dennis Albright HCYL Mr. Kevin Hansford ASQD Mrs. Heidi Howard MOE Mr. Andy Albright TPC Mr. Dennis Albright TD Mr. Jerome Hageman DS Mr. Andy Albright DSED Mrs. Megan Etheridge DFS Mrs. Amy Wallace DVE Mrs. Amy Wallace	TEL 620-532-3134 FAX 620-532-3251 BLDG. NO. 3704 EMAIL khansford@knusd331.com HOMEPAGE http://www.knusd331.com	456	131	0	341	33	10	0	29
NORWICH ELEMENTARY SCHOOL 209 Parkway PO Box 10 Norwich KS 67118 P Mrs. Heidi Howard DGSR Mrs. Heidi Howard	TEL 620-478-2235 FAX 620-478-2879 BLDG. NO. 3712 EMAIL hhoward@knusd331.com HOMEPAGE www.knusd331.com	132	0	0	0	9	0	0	0
NORWICH HIGH 209 Parkway PO Box 10 Norwich KS 67118 P Mrs. Heidi Howard AP Mr. Ross Foley BTC Mrs. Susan Boen DGSR Mrs. Heidi Howard	TEL 620-478-2235 FAX 620-478-2879 BLDG. NO. 3724 EMAIL hhoward@knusd331.com HOMEPAGE www.knusd331.com	0	0	0	75	0	0	0	8
NORWICH MIDDLE SCHOOL 209 Parkway PO Box 10 Norwich KS 67118 P Mrs. Heidi Howard AP Mr. Ross Foley DGSR Mrs. Heidi Howard	TEL 620-478-2235 FAX 620-478-2879 BLDG. NO. 3711 EMAIL hhoward@knusd331.com HOMEPAGE www.knusd331.com	0	43	0	0	0	3	0	0

Enrollment as of Sept. 20, 2023

Attendance Centers, County, City, and Administrative Personnel	Telephone/Building #Email/Homepage	ELEM	MS	JH	SH	Faculty ELEM	Faculty MS	Faculty JH	Faculty SH
USD 331 VIRTUAL SCHOOL 115 North Main Street Kingman KS 67068-1333 P Mrs. Amy Wallace BTC Mrs. Amy Wallace DGSR Mrs. Amy Wallace	TEL 620-532-1073 FAX 620-532-3251 BLDG. NO. 3713 EMAIL virtualeagle@knusd331.com	0	0	0	59	0	0	0	1
KINSLEY-OFFERLE USD 347 Edwards Co - BOE district 7 120 W 8th St Kinsley KS 67547-1168 S Dr. Lori Amaro BC Ms. Alicia Hodges DCSSS Mrs. Charis Rice DTC Mrs. Charis Rice ELC Dr. Lori Amaro LPRC Dr. Lori Amaro MSC Dr. Lori Amaro ERC Mrs. Beth Schmitt HCYL Ms. Jamie Bright ASQD Dr. Lori Amaro MOE Mrs. Beth Schmitt TPC Mr. Tanner Riisoe TD Mr. Jacob Wheaton DQPA Dr. Lori Amaro DGSR Mr. Kyle Bright DFS Ms. Alicia Hodges DSED Ms. Denise Schmidt DC Mrs. Beth Schmitt BM Mrs. Beth Schmitt	TEL 620-659-3646 FAX 620-659-2669 BLDG. NO. 4110 EMAIL lamaro@usd347.org HOMEPAGE http://www.kinsleypublicschools.org	135	0	0	158	16	0	0	19
KINSLEY JR/SR HIGH SCHOOL 716 N Colony Kinsley KS 67547 P Mr. Kyle Bright DGSR Mr. Kyle Bright BTC Mrs. Charis Rice	TEL 620-659-2126 FAX 620-659-2180 BLDG. NO. 4117 EMAIL kbright@usd347.org HOMEPAGE www.kinsleypublicschools.org	0	0	0	158	0	0	0	19
KINSLEY-OFFERLE ELEMENTARY PRE-K-5 325 S Elm Offerle KS 67563 P Mrs. Kiley Myers CSS Mrs. Maria McAvoy DGSR Mrs. Kiley Myers	TEL 620-659-2866 FAX 620-659-3468 BLDG. NO. 4120 EMAIL kmyers@usd347.org HOMEPAGE http://www.kinsleypublicschools.org	135	0	0	0	16	0	0	0

Enrollment as of Sept. 20, 2023

Attendance Centers, County, City, and Administrative Personnel	Telephone/Building #Email/Homepage	ELEM	MS	JH	SH	Faculty ELEM	Faculty MS	Faculty JH	Faculty SH
KIOWA COUNTY USD 422 Kiowa Co - BOE district 7 710 S. Main St. 710 S. Main Street Greensburg KS 67054 S Mrs. Brandie Waldschmidt BC Mrs. Cassie Kirby DCSSS Mrs. Melanie Deterding DTC Mrs. Melanie Deterding ELC Mrs. Brandie Waldschmidt LPRC Mrs. Brandie Waldschmidt MSC Mrs. Stephanie White-Neuhold ERC Mrs. Brandie Waldschmidt HCYL Mrs. Melanie Deterding ASQD Mrs. Stephanie White-Neuhold MOE Mrs. Cassie Kirby TPC Mrs. Brandie Waldschmidt TD Mrs. Brandie Waldschmidt DSED Ms. Meagan Etheridge DQPA Mrs. Brandie Waldschmidt SSC Mrs. Brandie Waldschmidt	TEL 620-723-2145 FAX 620-723-2705 BLDG. NO. 6116 EMAIL bwaldschmidt@usd422.org HOMEPAGE www.usd422.org	233	0	0	69	20	0	0	12
KIOWA COUNTY ELEMENTARY SCHOOL 730 S. Main Greensburg KS 67054-1940 P Mrs. Stephanie White-Neuhold DA Mr. Brian Deterding DBME Mrs. Brandie Waldschmidt DGSR Mrs. Stephanie White-Neuhold	TEL 620-723-2332 FAX 620-723-2705 BLDG. NO. 6118 EMAIL swhite@usd422.org	233	0	0	0	20	0	0	0
KIOWA COUNTY JUNIOR HIGH/HIGH SCHOOL 720 S. Main Greensburg KS 67054-1852 P Mr. Travis Powell DA Mr. Brian Deterding BTC Mrs. Melanie Deterding DGSR Mr. Travis Powell	TEL 620-723-2164 FAX 620-723-2019 BLDG. NO. 6122 EMAIL tpowell@usd422.org HOMEPAGE www.usd422.org	0	0	0	69	0	0	0	12
KISMET ELEM 505 Kansas Avenue P O Box 336 Kismet KS 67859 P Mrs. Jerrilynn Wood DGSR Mrs. Jerrilynn Wood	TEL 620-563-7248 FAX 620-563-7035 BLDG. NO. 7798 EMAIL HOMEPAGE usd483.net	150	0	0	0	12	0	0	0

Enrollment as of Sept. 20, 2023

Attendance Centers, County, City, and Administrative Personnel	Telephone/Building #Email/Homepage	ELEM	MS	JH	SH	Faculty ELEM	Faculty MS	Faculty JH	Faculty SH
KISMET-PLAINS USD 483 Seward Co - BOE district 5 17222 Mustang Drive P.O. Box 760 Plains KS 67869-0760 S Mr. Dan Frisby BC Mrs. Angelica Chavez DCSSS Mrs. Lilia Lee DTC Mrs. Kelly Clark ELC Mrs. Lilia Lee LPRC Mr. Dan Frisby MSC Mr. Dan Frisby ERC Mr. Dan Frisby HCYL Mr. Dan Frisby ASQD Mrs. Jerrilynn Wood MOE Mr. Dan Frisby TPC Ms. Lilia Lee TD Mr. Jon Justice DQPA Mrs. Kelly Clark DGSR Mr. Ryan Kisner DQPA Mrs. Collen Sheldon SC Mrs. Collen Sheldon	TEL 620-563-7103 FAX 620-563-7348 BLDG. NO. 7796 EMAIL dfrisby@usd483.com HOMEPAGE www.usd483.net	273	0	0	327	23	0	0	31
PLAINS ELEM 605 Mustang PO Box 337 Plains KS 67869 P Mr. JR Mendoza DGSR Mr. JR Mendoza	TEL 620-563-7285 FAX 620-563-7873 BLDG. NO. 7800 EMAIL HOMEPAGE usd483.net	123	0	0	0	11	0	0	0
SOUTHWESTERN HEIGHTS JR/SR HIGH 17222 Mustang Road Kismet KS 67859-9712 P Mr. Ryan Kisner (HS) P Mr. Kurt Stanfield (JH) BTC Mrs. Kelly Clark (JH/Elem) DGSR Mr. Ryan Kisner BTC Mrs. Colleen Sheldon (HS)	TEL 620-563-7292 FAX 620-563-7383 BLDG. NO. 7804 EMAIL HOMEPAGE usd483.net	0	0	0	327	0	0	0	31
ALTAMONT ELEM 705 E 6th Street Box 306 Altamont KS 67330-0306 P Mrs. Tiffany Flatt DGSR Mrs. Tiffany Flatt	TEL 620-784-5511 FAX 620-784-2675 BLDG. NO. 8652 EMAIL tflatt@usd506.org HOMEPAGE http://www.usd506.org	211	0	0	0	14	0	0	0
BARTLETT ELEM 201 W 2nd Box 4676 Bartlett KS 67332 P Mr. Spence Allison DGSR Mr. Spence Allison	TEL 620-226-3414 FAX 620-226-3340 BLDG. NO. 8658 EMAIL spallison@usd506.org HOMEPAGE http://www.usd506.org	125	0	0	0	13	0	0	0

Enrollment as of Sept. 20, 2023

Attendance Centers, County, City, and Administrative Personnel	Telephone/Building #Email/Homepage	ELEM	MS	JH	SH	Faculty ELEM	Faculty MS	Faculty JH	Faculty SH
EDNA ELEM 220 W Myrtle Box 220 Edna KS 67342-0220 P Mr. Tim Traxson DGSR Mr. Tim Traxson	TEL 620-922-7210 FAX 620-922-3417 BLDG. NO. 8666 EMAIL ttraxson@usd506.org HOMEPAGE http://www.usd506.org	178	0	0	0	14	0	0	0
LABETTE COUNTY USD 506 Labette Co - BOE district 9 401 S. High School Box 189 Altamont KS 67330-0189 S Dr. John Wyrick BC Mrs. Cindy Dean DCSSS Mr. Jack Leake DTC Mrs. Tiffany Flatt DTC Mr. Tim Traxson ELC Mr. Shane Holtzman LPRC Mr. Shane Holtzman MSC Mrs. Ashley Hill ERC Mrs. Cindy Dean HCYL Dr. John Wyrick ASQD Mrs. Melissa Green MOE Dr. John Wyrick TPC Mr. Jake Knaup TD Mr. Shane Holtzman DSED Mr. Greg Kubler DA Mr. Scott Mattison DA Mr. Sean Price DQPA Dr. John Wyrick CCLC Mrs. Misty Burke	TEL 620-784-5326 FAX 620-784-5879 BLDG. NO. 8650 EMAIL jwyrick@usd506.org HOMEPAGE http://www.usd506.org	981	0	0	525	80	0	0	39
LABETTE COUNTY HIGH SCHOOL 601 S High School Street Box 407 Altamont KS 67330-0407 P Mrs. Stacy Smith AP Mr. Trey Thompson BTC Mr. Matt Shields DGSR Mr. Stacy Smith	TEL 620-784-5321 FAX 620-784-2682 BLDG. NO. 8654 EMAIL sholtzman@usd506.org HOMEPAGE http://www.usd506.org	0	0	0	525	0	0	0	39
LABETTE COUNTY VIRTUAL SCHOOL 401 S. HIGH SCHOOL STREET PO Box 189 ALTAMONT KS 67330 P Mrs. Stacy Smith DGSR Mrs. Stacy Smith BTC Mrs. Stacy Smith CCLC Mrs. Stacy Smith CCLC Mr. Trey Thompson CCLC Mr. John Wyrick	TEL 620-784-5326 FAX 620-784-5879 BLDG. NO. 8657 EMAIL jwyrick@usd506.org HOMEPAGE www.usd506.org	0	0	0	0	0	0	0	0

Enrollment as of Sept. 20, 2023

Attendance Centers, County, City, and Administrative Personnel	Telephone/Building #Email/Homepage	ELEM	MS	JH	SH	Faculty ELEM	Faculty MS	Faculty JH	Faculty SH
MEADOWVIEW ELEM 1377 21,000 Road Parsons KS 67357-8080 P Mr. Chris Kastler AP Mr. Donny Peak DGSR Mr. Chris Kastler	TEL 620-421-1857 FAX 620-421-0379 BLDG. NO. 8680 EMAIL ckastler@usd506.org HOMEPAGE http://www.usd506.org	329	0	0	0	26	0	0	0
MOUND VALLEY ELEM 402 Walnut Mound Valley KS 67354 P Mrs. Melissa Green DGSR Mrs. Melissa Green	TEL 620-328-3121 FAX 620-328-2078 BLDG. NO. 8684 EMAIL mgreen@usd506.org HOMEPAGE http://www.usd506.org	138	0	0	0	14	0	0	0
LACROSSE USD 395 Rush Co - BOE district 7 616 Main Box 778 La Crosse KS 67548-0778 S Mr. Bill Keeley BC Ms. Jessica Dellett DCSSS Mrs. Rachel Holopirek DTC Mr. Bill Keeley ELC Ms. Jessica Dellett LPRC Ms. Jessica Dellett MSC Mr. Bill Keeley ERC Ms. Jessica Dellett HCYL Mr. Bill Keeley ASQD Mr. Bill Keeley MOE Ms. Jessica Dellett TPC Mr. Bill Keeley TD Ms. Ann Mayo DSED Mr. Kyle Carlin	TEL 785-222-2505 FAX 785-222-3240 BLDG. NO. 5382 EMAIL bkeeley@usd395.org HOMEPAGE http://www.usd395.org	148	51	0	89	13	6	0	11
LA CROSSE ELEMENTARY 511 Elm Street P.O. Box 700 La Crosse KS 67548-0700 P Mr. Bill Keeley DGSR Mrs. Rachel Holopirek	TEL 785-222-2622 FAX 785-222-3522 BLDG. NO. 5389 EMAIL swebster@usd395.org HOMEPAGE http://www.usd395.org	148	0	0	0	13	0	0	0
LA CROSSE HIGH 400 Washington P O Box 810 La Crosse KS 67548-0810 HT Mrs. Tera Herrman P Mr. Jon Webster BTC Mrs. Rachel Holopirek DGSR Ms. Tonia Parker	TEL 785-222-2528 FAX 785-222-3480 BLDG. NO. 5390 EMAIL jwebster@usd395.org HOMEPAGE http://www.usd395.org	0	0	0	89	0	0	0	11
LA CROSSE MIDDLE SCHOOL 400 Washington PO Box 810 La Crosse KS 67548-0670 HT Mrs. Tera Herrman P Mr. Jon Webster DGSR Mrs. Rachel Holopirek	TEL 785-222-3030 FAX 785-222-3480 BLDG. NO. 5396 EMAIL jwebster@usd395.org HOMEPAGE http://www.usd395.org	0	51	0	0	0	6	0	0

Enrollment as of Sept. 20, 2023

Attendance Centers, County, City, and Administrative Personnel	Telephone/Building #Email/Homepage	ELEM	MS	JH	SH	Faculty ELEM	Faculty MS	Faculty JH	Faculty SH
LAKIN USD 215 Kearny Co - BOE district 5 1003 W Kingman Lakin KS 67860 S Mr. Clifford Williams BC Mrs. Madison Janda DCSSS Mrs. Jennifer Bachman DTC Mr. Clifford Williams ELC Mr. Clifford Williams LPRC Mr. Clifford Williams MSC Mr. Clifford Williams ERC Mr. Clifford WIlliams HCYL Mr. Clifford Williams ASQD Mr. Clifford Williams MOE Mrs. Madison Janda TPC Mr. Trevor Leeper TD Mr. Randy Richter DSED Ms. Shelly Harris	TEL 620-355-6761 FAX 620-355-7317 BLDG. NO. 0464 EMAIL clifford.williams@usd215.org HOMEPAGE www.usd215.org	234	189	0	183	20	14	0	19
LAKIN ELEM 407 N Main Box 26 Lakin KS 67860-0026 P Mrs. Lacey Bamberger DGSR Mrs. Lacey Bamberger	TEL 620-355-6191 FAX 620-355-6491 BLDG. NO. 0466 EMAIL lacey.bamberger@usd215.org HOMEPAGE www.usd215.org	234	0	0	0	20	0	0	0
LAKIN HIGH 407 N Campbell Lakin KS 67860-9603 P Mr. Nate Schmitt BTC Mrs. Jennifer Bachman DGSR Mr. Nate Schmitt	TEL 620-355-6411 FAX 620-355-6460 BLDG. NO. 0468 EMAIL nate.schmitt@usd215.org HOMEPAGE www.usd215.org	0	0	0	183	0	0	0	19
LAKIN MIDDLE 1201 W. Kingman Lakin KS 67860 P Mr. Cody Calkins DGSR Mr. Cody Calkins	TEL 620-355-6973 FAX 620-355-8313 BLDG. NO. 0467 EMAIL cody.calkins@usd215.org HOMEPAGE www.usd215.org	0	189	0	0	0	14	0	0

Enrollment as of Sept. 20, 2023

Attendance Centers, County, City, and Administrative Personnel	Telephone/Building #Email/Homepage	ELEM	MS	JH	SH	Faculty ELEM	Faculty MS	Faculty JH	Faculty SH
LANSING USD 469 Leavenworth Co - BOE district 1 200 E Mary St Lansing KS 66043-1633 S Mr. Marty Kobza BC Mrs. Doniaell Brandt DCSSS Ms. Ascendra Donald DTC Ms. Brian Burns ELC Mrs. Doniaell Brandt LPRC Mrs. Doniaell Brandt MSC Ms. Doniaell Brandt ERC Mr. Brian Burns HCYL Ms. Janet Farrar ASQD Ms. Rebecca Dalton ASQD Ms. Jennifer Kolb MOE Ms. Ascendra Donald TPC Mr. Brian Burns TD Mr. Jim Slapper CSS Ms. Ascendra Donald DQPA Mr. Miles Azzeh D Mrs. Sharon Burns DF Mr. Doug Carter DSED Ms. Ascendra Donald D Mr. Marty Kobza DA Mr. Gary Mattingly SSC Mr. Kevin McCarley DGSR Mr. Alan Penrose DFS Mrs. Jennifer Zule CFO Mr. Marty Kobza IDEA Ms. Ascendra Donald TIP Ms. Ascendra Donald PSP Ms. Ascendra Donald	TEL 913-727-1100 FAX 913-727-1619 BLDG. NO. 7414 EMAIL marty.kobza@usd469.net HOMEPAGE www.usd469.net	1090	620	0	883	78	48	0	56
LANSING ELEMENTARY SCHOOL 450 W Mary St. 200 East Mary Lansing KS 66043 P Mrs. Jennifer Kolb AP Mr. Tyler Hays CSS Ms. Ascendra Donald SC Mrs. Christine Bachtel DGSR Mrs. Jennifer Kolb BTC Mrs. Carrie Portenier IDEA Mrs. Ascendra Donald	TEL 913-727-1128 FAX 913-273-0051 BLDG. NO. 7423 EMAIL jennifer.kolb@usd469.net HOMEPAGE www.usd469.net	714	0	0	0	51	0	0	0
LANSING HIGH 9-12 1412 147th Street 200 East Mary Lansing KS 66043 P Dr. Alan Penrose AP Mr. Nick Gray AP Mr. Gary Mattingly AP Mr. Ben Sutherlin CSS Ms. Ascendra Donald SC Ms. Madison Burtis SC Mr. Greg Casel SC Ms. Katie Collins BTC Ms. Monique Cribbs DGSR Dr. Alan Penrose	TEL 913-727-3357 FAX 913-273-6708 BLDG. NO. 7426 EMAIL alan.penrose@usd469.net HOMEPAGE www.usd469.net	0	0	0	883	0	0	0	56

Enrollment as of Sept. 20, 2023

Attendance Centers, County, City, and Administrative Personnel	Telephone/Building #Email/Homepage	ELEM	MS	JH	SH	Faculty ELEM	Faculty MS	Faculty JH	Faculty SH
LANSING INTERMEDIATE SCHOOL 509 W Ida St 200 E Mary ST Lansing KS 66043 P Mr. Martin Altieri AP Ms. Mechelle Settles CSS Ms. Ascendra Donald DGSR Mr. Martin Altieri BTC Ms. Devon Bresser SC Ms. Janet Farrar	TEL 913-297-0990 FAX 913-273-0034 BLDG. NO. 7435 EMAIL martin.altieri@usd469.net HOMEPAGE www.usd469.net	376	0	0	0	27	0	0	0
LANSING LIONS CENTER 509 Ida Lansing KS 66043 P Mr. Benjamin O'Dell CSS Ms. Ascendra Donald	TEL 913-297-0990 FAX 913-- BLDG. NO. 7468 EMAIL ascendra.donald@usd469.net HOMEPAGE usd469.net	0	0	0	0	0	0	0	0
LANSING MIDDLE 6-8 220 Lion Lane 200 E Mary St Lansing KS 66043-1633 P Mr. Brooks Jenkins AP Mr. Kerry Wixon CSS Ms. Ascendra Donald BTC Ms. Martina Crisp DGSR Mr. Brooks Jenkins	TEL 913-727-1197 FAX 913-828-4507 BLDG. NO. 7420 EMAIL brooks.jenkins@usd469.net HOMEPAGE www.usd469.net	0	620	0	0	0	48	0	0
LANSING VIRTUAL ACADEMY 200 E. Mary Street Lansing KS 66043 P Mr. Miles Azzeh CSS Ms. Ascendra Donald DGSR Mr. Miles Azzh SC Ms. Madison Burtis BTC Ms. Martina Crisp	TEL 913-727-1100 FAX 913-727-1619 BLDG. NO. 7471 EMAIL miles.azzeh@usd469.net HOMEPAGE www.usd469.net	0	0	0	0	0	0	0	0
BILLY MILLS MIDDLE SCHOOL 2734 Louisiana St Lawrence KS 66046-4699 P Dr. Andrew Taylor AP Ms. Sara Murray DGSR Dr. Andrew Taylor	TEL 785-832-5450 FAX 785-596-6557 BLDG. NO. 8215 EMAIL HOMEPAGE http://www.usd497.org	0	546	0	0	0	53	0	0
CORDLEY ELEM 1837 Vermont St Lawrence KS 66044-4197 P Ms. Rebecca Reaver DGSR Ms. Rebecca Reaver	TEL 785-832-5640 FAX 785-596-6562 BLDG. NO. 8194 EMAIL HOMEPAGE http://www.usd497.org	279	0	0	0	29	0	0	0

Enrollment as of Sept. 20, 2023

Attendance Centers, County, City, and Administrative Personnel	Telephone/Building #Email/Homepage	ELEM	MS	JH	SH	Faculty ELEM	Faculty MS	Faculty JH	Faculty SH
DEERFIELD ELEM 101 Lawrence Avenue Lawrence KS 66049-1846 P Ms. Summer Moeckel DGSR Ms. Summer Moeckel	TEL 785-832-5660 FAX 785-596-6563 BLDG. NO. 8195 EMAIL HOMEPAGE http://www.usd497.org	467	0	0	0	36	0	0	0
HILLCREST ELEM 1045 Hilltop Dr Lawrence KS 66044-4599 P Ms. Sarah Kruse DGSR Ms. Sarah Kruse	TEL 785-832-5720 FAX 785-596-6565 BLDG. NO. 8198 EMAIL HOMEPAGE http://www.usd497.org	338	0	0	0	40	0	0	0
LANGSTON HUGHES ELEM 1101 George Williams Way Lawrence KS 66049-5809 P Ms. Jackie Mickel DGSR Ms. Jackie Mickel	TEL 785-832-5890 FAX 785-596-6575 BLDG. NO. 8213 EMAIL HOMEPAGE http://www.usd497.org	439	0	0	0	31	0	0	0
LAWRENCE USD 497 Douglas Co - BOE district 4 110 McDonald Drive Lawrence KS 66044-1063 BC Ms. Janice Dunn IS Dr. Jeanice Swift DCSSS Mr. Kevin Harrell DTC Mr. James Polk ELC Ms. Megan Epperson LPRC Ms. Megan Epperson MSC Ms. Leah Wisdom ERC Mr. David Vignery HCYL Mr. Ron May ASQD Ms. Jayci Roberson MOE Ms. Lori Stithem TPC Mr. David Vignery TD Mr. Ron May DS Dr. Larry Englebrick DC Ms. Julie Boyle DCI Dr. Jana Craig-Hare DQPA Dr. Jana Craig-Hare DFS Ms. Julie Henry DGSR Mr. James Polk DHR Ms. Kristen Ryan DSED Ms. Lori Stithem SEDC Ms. Susan Dale TIP Ms. Lisa Koppes PSP Ms. Lori Stithem IDEA Ms. Lori Stithem	TEL 785-832-5000 FAX 785-832-5016 BLDG. NO. 8184 EMAIL Jeanice.Swift@usd497.org HOMEPAGE http://www.usd497.org	4425	2264	0	3430	351	208	0	207
LAWRENCE FREE STATE HIGH 4700 Overland Drive Lawrence KS 66049-4130 P Ms. Amy McAnarney AP Ms. Amanda Faunce AP Ms. Tina Mitchell AP Mr. Matthew Renk AP Mr. Jered Shaw BTC Ms. Amanda Faunce DGSR Ms. Amy McAnarney	TEL 785-832-6050 FAX 785-596-6579 BLDG. NO. 8224 EMAIL HOMEPAGE http://www.usd497.org	0	0	0	1841	0	0	0	106

Enrollment as of Sept. 20, 2023

Attendance Centers, County, City, and Administrative Personnel	Telephone/Building #Email/Homepage	ELEM	MS	JH	SH	Faculty ELEM	Faculty MS	Faculty JH	Faculty SH
LAWRENCE HIGH 1901 Louisiana St Lawrence KS 66046-2999 P Dr. Quentin Rials AP Mr. Greg Farley AP Mr. Mike Gillman AP Mr. Patrick Graham AP Dr. Elaina Honas BTC Mr. Greg Farley DGSR Dr. Quentin Rials	TEL 785-832-5050 FAX 785-596-6543 BLDG. NO. 8218 EMAIL HOMEPAGE http://www.usd497.org	0	0	0	1589	0	0	0	101
LAWRENCE LIBERTY MEMORIAL CENTRAL MID SCHOOL 1400 Massachusetts St Lawrence KS 66044-3432 P Dr. Jennifer Schmitt AP Mr. Phil Mitchell DGSR Dr. Jennifer Schmitt	TEL 785-832-5400 FAX 785-596-6554 BLDG. NO. 8214 EMAIL HOMEPAGE http://www.usd497.org	0	486	0	0	0	47	0	0
LAWRENCE SOUTHWEST MIDDLE SCHOOL 2511 Inverness Drive Lawrence KS 66047-1973 P Dr. Carissa Miles AP Mr. Jason Kingman DGSR Dr. Carissa Miles	TEL 785-832-5550 FAX 785-596-6559 BLDG. NO. 8217 EMAIL HOMEPAGE http://www.usd497.org	0	622	0	0	0	52	0	0
LAWRENCE VIRTUAL SCHOOL 110 McDonald Drive Lawrence KS 66044 P Mr. Zach Harwood BTC Mr. Zach Harwood DGSR Mr. Zach Harwood	TEL 785-832-5620 FAX 785-596-6561 BLDG. NO. 8185 EMAIL HOMEPAGE http://www.usd497.org	0	0	0	0	0	0	0	0
LAWRENCE WEST MIDDLE SCHOOL 2700 Harvard Road Lawrence KS 66049-2629 P Ms. Kady Carson AP Mr. Mike Lewis DGSR Ms. Kady Carson	TEL 785-832-5500 FAX 785-596-6558 BLDG. NO. 8216 EMAIL HOMEPAGE http://www.usd497.org	0	610	0	0	0	55	0	0
NEW YORK ELEM 936 New York Street Lawrence KS 66044-2795 P Mr. Brian Workman DGSR Mr. Brian Workman	TEL 785-832-5780 FAX 785-596-6568 BLDG. NO. 8204 EMAIL HOMEPAGE http://www.usd497.org	332	0	0	0	26	0	0	0

Enrollment as of Sept. 20, 2023

Attendance Centers, County, City, and Administrative Personnel	Telephone/Building #Email/Homepage	ELEM	MS	JH	SH	Faculty ELEM	Faculty MS	Faculty JH	Faculty SH
PRAIRIE PARK ELEM 2711 Kensington Road Lawrence KS 66046-8218 P Mr. Jason Townsend DGSR Mr. Jason Townsend	TEL 785-832-5740 FAX 785-596-6566 BLDG. NO. 8190 EMAIL HOMEPAGE http://www.usd497.org	380	0	0	0	32	0	0	0
QUAIL RUN ELEMENTARY 1130 Inverness Drive Lawrence KS 66049-3809 P Ms. Cynthia Emery DGSR Ms. Cynthia Emery	TEL 785-832-5820 FAX 785-596-6571 BLDG. NO. 8202 EMAIL HOMEPAGE http://www.usd497.org	398	0	0	0	32	0	0	0
SCHWEGLER ELEM 2201 Ousdahl Rd Lawrence KS 66046-2757 P Dr. Jared Comfort DGSR Dr. Jared Comfort	TEL 785-832-5860 FAX 785-596-6572 BLDG. NO. 8208 EMAIL HOMEPAGE http://www.usd497.org	295	0	0	0	33	0	0	0
SUNFLOWER ELEMENTARY 2521 Inverness Drive Lawrence KS 66047-1973 P Ms. Amanda Green DGSR Ms. Amanda Green	TEL 785-832-5870 FAX 785-596-6573 BLDG. NO. 8189 EMAIL HOMEPAGE http://www.usd497.org	458	0	0	0	39	0	0	0
SUNSET HILL ELEM 901 Schwarz Rd Lawrence KS 66049-2664 P Mr. Jeremy Philipp DGSR Mr. Jeremy Philipp	TEL 785-832-5880 FAX 785-596-6574 BLDG. NO. 8210 EMAIL HOMEPAGE http://www.usd497.org	377	0	0	0	31	0	0	0
WOODLAWN ELEM 508 Elm St Lawrence KS 66044-5401 P Mr. Brandon Daley DGSR Mr. Brandon Daley	TEL 785-832-5920 FAX 785-596-6577 BLDG. NO. 8212 EMAIL HOMEPAGE http://www.usd497.org	206	0	0	0	22	0	0	0
ANTHONY ELEMENTARY 570 Evergreen 200 N 4th St Leavenworth KS 66048 P Mrs. Kristy Tsen AP Ms. Kate Cervantes DGSR Mr. Kyle Varvel	TEL 913-684-1500 FAX 913-684-1503 BLDG. NO. 7029 EMAIL Kristy.Tsen@lvpioneers.org HOMEPAGE www.usd453.org	293	0	0	0	29	0	0	0
DAVID BREWER ELEMENTARY 401 N 17th St 200 N 4th St Leavenworth KS 66048 P Ms. Anne-Marie Short AP Ms. Jayme Breault DGSR Mr. Kyle Varvel	TEL 913-684-1490 FAX 913-684-1494 BLDG. NO. 7031 EMAIL anne-marie.short@lvpioneers.org HOMEPAGE www.usd453.org	339	0	0	0	29	0	0	0

Enrollment as of Sept. 20, 2023

Attendance Centers, County, City, and Administrative Personnel	Telephone/Building #Email/Homepage	ELEM	MS	JH	SH	Faculty ELEM	Faculty MS	Faculty JH	Faculty SH
EARL LAWSON EARLY EDUCATION CENTER 820 N 5th St Leavenworth KS 66048 P Mrs. Stefanie Bourne AP Ms. Amanda Hall DGSR Mr. Kyle Varvel ASQB Mrs. Stefanie Bourne CEC Mrs. Stefanie Bourne	TEL 913-684-1570 FAX 913-684-1574 BLDG. NO. 7047 EMAIL stefanie.bourne@lvpioneers.org HOMEPAGE www.usd453.org	382	0	0	0	27	0	0	0
HENRY LEAVENWORTH 1925 Vilas 200 N 4th St Leavenworth KS 66048 P Ms. Kelsey Stimatze AP Ms. Alyssa O'Neal DGSR Mr. Kyle Varvel	TEL 913-684-1470 FAX 913-684-1474 BLDG. NO. 7028 EMAIL kelsey.stimatze@lvpioneers.org HOMEPAGE www.usd453.org	328	0	0	0	30	0	0	0
LEAVENWORTH USD 453 Leavenworth Co - BOE district 1 200 N 4th Leavenworth KS 66048 S Dr. Kellen Adams BC Mrs. Beth Mattox DCSSS Mrs. Amy Sloan DTC Mr. Ryan Bodensteiner ELC Mrs. Amy Sloan LPRC Mrs. Amy Sloan MSC Mrs. Beth Mattox ERC Mrs. Beth Mattox HCYL Mrs. Amy Sloan ASQD Mrs. Laura Batson MOE Mrs. Beth Mattox MOE Dr. Cathy Redelberger TPC Mr. Ryan Sifford TD Mrs. Beth Mattox DCI Mrs. Laura Batson DF Mr. Matt Dedeke DFS Mrs. Beth Mattox DSED Dr. Cathy Redelberger DHR Mrs. Amy Sloan SSC Mrs. Amy Sloan ADSED Dr. Rebekah Varvel CFO Mrs. Beth Mattox SEDC Mrs. Deanne Bergman IDEA Mrs. Beth Mattox IDEA Dr. Cathy Redelberger PSP Dr. Cathy Redelberger TIP Dr. Cathy Redelberger	TEL 913-684-1400 FAX 913-684-1407 BLDG. NO. 6998 EMAIL contactus@lvpioneers.org HOMEPAGE www.usd453.org	1342	973	0	1287	116	76	0	84
LEAVENWORTH SR HIGH 2012 10th Ave 200 N 4th St Leavenworth KS 66048 P Mr. James Vanek AP Mrs. Stacey Cole AP Mr. Chuck Mahon AP Mr. Brenden Olesen DA Mr. Michael Koontz DGSR Mr. James Vanek BTC Mr. James Vanek	TEL 913-684-1550 FAX 913-684-1555 BLDG. NO. 7020 EMAIL James.Vanek@lvpioneers.org HOMEPAGE www.usd453.org	0	0	0	1287	0	0	0	84

Enrollment as of Sept. 20, 2023

Attendance Centers, County, City, and Administrative Personnel	Telephone/Building #Email/Homepage	ELEM	MS	JH	SH	Faculty ELEM	Faculty MS	Faculty JH	Faculty SH
LEAVENWORTH VIRTUAL SCHOOL 1000 3rd Ave P.O. Box 969 Leavenworth KS 66048 P Mrs. Amy Sloan DIDL Mr. Jake Potter DGSR Mr. Kyle Varvel	TEL 913-684-1540 FAX 913-684-1543 BLDG. NO. 7026 EMAIL Jake.Potter@lvpioneers.og HOMEPAGE www.usd453.org	0	0	0	0	0	0	0	0
RICHARD WARREN INTERMEDIATE SCHOOL 3501 New Lawrence Rd Leavenworth KS 66048-5223 P Mr. Scott Kessler AP Ms. Jennifer Bryan AP Mr. Levi Lacy AP Mr. Ben Melick DGSR Mr. Scott Kessler	TEL 913-684-1530 FAX 913-684-1539 BLDG. NO. 7046 EMAIL jennifer.bryan@lvpioneers.org HOMEPAGE www.usd453.org	0	497	0	0	0	35	0	0
RICHARD WARREN MIDDLE SCHOOL 3501 New Lawrence Road 200 N 4th St Leavenworth KS 66048 P Mr. Scott Kessler AP Ms. Abby Howe AP Ms. Michelle Smalls DA Ms. Abby Howe DGSR Mr. Scott Kessler	TEL 913-684-1530 FAX 913-684-1539 BLDG. NO. 7033 EMAIL scott.kessler@lvpioneers.org HOMEPAGE www.usd453.org	0	476	0	0	0	41	0	0
LEBO ELEM 415 N Ogden St Lebo KS 66856 DCSSS Mrs. Bethany Thomas P Dr. Melissa Veatch TD Mr. Mark Vannocker DBME Mrs. Bev Gross DGSR Mrs. Karen Piper BTC Mrs. Bethany Thomas ASQB Mrs. Gena Jones CEC Mrs. Bethany Thomas	TEL 620-256-6161 FAX 620-256-6342 BLDG. NO. 1134 EMAIL mveatch@usd243ks.org HOMEPAGE www.usd243ks.org	132	0	0	0	11	0	0	0
LEBO HIGH 12 W 4th St Box 45 Lebo KS 66856-0045 BC Mrs. Kathy Holmes P Mrs. Melissa Veatch TD Mr. Mark Vannocker DA Mr. Dennis Becker SC Mrs. Janella Newton DVE Mrs. Janella Newton DGSR Mrs. Karen Piper DLMS Mrs. Vicki Rosine BTC Mrs. Bethany Thomas DAG Mrs. Melissa Veatch	TEL 620-256-6341 FAX 620-256-6342 BLDG. NO. 1136 EMAIL mveatch@usd243ks.org HOMEPAGE www.usd243ks.org	0	0	0	114	0	0	0	12

Enrollment as of Sept. 20, 2023

Attendance Centers, County, City, and Administrative Personnel	Telephone/Building #Email/Homepage	ELEM	MS	JH	SH	Faculty ELEM	Faculty MS	Faculty JH	Faculty SH
LEBO-WAVERLY USD 243 Coffey Co - BOE district 9 411 Pearson Box 457 Waverly KS 66871-0457 S Mr. Duane Ford BC Ms. Kathy Holmes DCSSS Mrs. Janella Newton DTC Mr. Duane Ford ELC Mr. Duane Ford LPRC Mr. Duane Ford MSC Mr. Duane Ford ERC Ms. Denise Grasso HCYL Mr. Duane Ford ASQD Mrs. Bethany Thomas MOE Mr. Duane Ford TPC Ms. Haley Pierce TD Mr. Duane Ford SSC Mr. Duane Ford DAG Mr. Duane Ford DFS Mrs. Danelle Foster DSED Ms. Lindsay Graf DPDP Mrs. Jessica Williams	TEL 785-733-2651 FAX 785-733-2707 BLDG. NO. 1132 EMAIL dford@usd243ks.org HOMEPAGE www.usd243ks.org	255	0	0	208	20	0	0	23
WAVERLY ELEM 607 Dane Box 589 Waverly KS 66871-0589 BC Mrs. Kathy Holmes P Mrs. Libby Self TD Mr. Tim Sipe DBME Mrs. Stefanie Baker DGSR Mrs. Karen Piper SC Mrs. Libby Self SSC Mrs. Libby Self BTC Mrs. Libby Self DAG Mrs. Libby Self ASQB Mrs. Libby Self CEC Mrs. Libby Self	TEL 785-733-2551 FAX 785-733-2707 BLDG. NO. 1138 EMAIL lself@usd243ks.org HOMEPAGE www.usd243ks.org	123	0	0	0	9	0	0	0
WAVERLY HIGH 607 Pearson Box 8 Waverly KS 66871-0008 BC Mrs. Kathy Holmes P Mr. Bob Risch DA Mr. Mike Hevel SC Mrs. Janella Newton DVE Mrs. Janella Newton DGSR Mrs. Karen Piper SSC Mr. Bob Risch DAG Mr. Bob Risch BTC Mr. Bob Risch	TEL 785-733-2561 FAX 785-733-2756 BLDG. NO. 1140 EMAIL brisch@usd243ks.org HOMEPAGE www.usd243ks.org	0	0	0	94	0	0	0	11

Enrollment as of Sept. 20, 2023

Attendance Centers, County, City, and Administrative Personnel	Telephone/Building #Email/Homepage	ELEM	MS	JH	SH	Faculty ELEM	Faculty MS	Faculty JH	Faculty SH
LEOTI USD 467 Wichita Co - BOE district 5 106 S Indian Rd Box 967 Leoti KS 67861-0967 S Ms. Lori Maxwell BC Mrs. Tammy Mason DCSSS Mrs. Sara Brown DTC Mr. Brant Douglas ELC Ms. Lori Maxwell LPRC Ms. Lori Maxwell MSC Ms. Lori Maxwell ERC Ms. Lori Maxwell HCYL Ms. Lori Maxwell ASQD Mrs. Misty Gardner MOE Ms. Lori Maxwell TPC Mr. Kasper Lechtenberg TD Mr. Buck Bishop DSED Mrs. Shelly Harris DBME Ms. Lori Maxwell	TEL 620-375-4677 FAX 620-375-2304 BLDG. NO. 7376 EMAIL lori.maxwell@leoti.org HOMEPAGE www.leoti.org	207	0	0	172	20	0	0	17
WICHITA COUNTY ELEMENTARY 109 N. Indian Road Drawer 807 Leoti KS 67879 P Mrs. Misty Gardner DGSR Mr. Brant Douglas BTC Mr. Brant Douglas DCI Ms. Lori Maxwell	TEL 620-375-2314 FAX 620-375-2589 BLDG. NO. 7382 EMAIL mgardner@leoti.org HOMEPAGE www.leoti.org	207	0	0	0	20	0	0	0
WICHITA COUNTY JUNIOR-SENIOR HIGH SCHOOL 800 West Braodway Drawer K Leoti KS 67861-0318 P Mr. Brant Douglas DGSR Mr. Brant Douglas BTC Mr. Brant Douglas DA Mr. Haydon Parks	TEL 620-375-2213 FAX 620-375-4958 BLDG. NO. 7385 EMAIL brant.douglas@leoti.org HOMEPAGE www.leoti.org	0	0	0	172	0	0	0	17
LEROY-GRIDLEY USD 245 Coffey Co - BOE district 9 1013 N. Main Street Box 278 LeRoy KS 66857 S Mr. Matt Thomsen BC Mrs. Nikki Houston DCSSS Mrs. Amber Jewell DTC Mrs. Amber Jewell ELC Mr. Matt Thomsen LPRC Mr. Matt Thomsen MSC Mr. Matt Thomsen ERC Mr. Matt Thomsen HCYL Mr. Matt Thomsen ASQD Mrs. Hannah Hatch MOE Mr. Matt Thomsen TPC Mr. Alan Newton TD Mr. Robert Dickinson DSED Ms. Lindsey Graf DQPA Mr. Matt Thomsen	TEL 620-964-2212 FAX 620-964-2413 BLDG. NO. 1170 EMAIL mthomsen@usd245ks.org HOMEPAGE www.usd245ks.org	80	0	31	50	10	0	5	7

Enrollment as of Sept. 20, 2023

Attendance Centers, County, City, and Administrative Personnel	Telephone/Building #Email/Homepage	ELEM	MS	JH	SH	Faculty ELEM	Faculty MS	Faculty JH	Faculty SH
SOUTHERN COFFEY COUNTY ELEMENTARY 300 Third PO Box 426 Gridley KS 66852-0426 P Mr. Matt Thomsen DGSR Mr. Matt Thomsen	TEL 620-836-2151 FAX 620-836-4041 BLDG. NO. 1178 EMAIL mthomsen@usd245ks.org HOMEPAGE www.usd245ks.org	80	0	0	0	10	0	0	0
SOUTHERN COFFEY COUNTY HIGH SCHOOL 1010 N Main PO Box 188 LeRoy KS 66857-0188 P Mr. Robert Dickinson BTC Mrs. Amber Jewell DGSR Mr. Matt Thomsen	TEL 620-964-2217 FAX 620-964-2410 BLDG. NO. 1176 EMAIL rdickinson@usd245ks.org HOMEPAGE www.usd245ks.org	0	0	0	50	0	0	0	7
SOUTHERN COFFEY COUNTY MIDDLE SCHOOL 1013 N Main Gridley KS 66852-0426 P Mr. Robert Dickinson DGSR Mr. Matt Thomsen	TEL 620-964-2217 FAX 620-836-4041 BLDG. NO. 1182 EMAIL rdickinson@usd245ks.org HOMEPAGE www.usd245ks.org	0	0	31	0	0	0	5	0
LEWIS USD 502 Edwards Co - BOE district 7 401 Sunnyside Drive P O Box 97 Lewis KS 67552-0097 S Mr. Luke Snyder BC Mrs. Sherrie Roach DCSSS Mrs. Terri Parry ELC Mrs. Sherrie Roach LPRC Mrs. Sherrie Roach MSC Mrs. Sherrie Roach ERC Mr. Luke Snyder HCYL Mr. Luke Snyder ASQD Mrs. Terri Parry MOE Mrs. Sherrie Roach TPC Mr. Luke Snyder TD Mr. Luke Snyder DQPA Mr. Meagan Etheridge DSED Dr. Meagan Etheridge	TEL 620-324-5547 FAX 620-324-5297 BLDG. NO. 8578 EMAIL luke.snyder@usd502.com HOMEPAGE www.usd502.com	78	0	0	0	11	0	0	0
LEWIS ELEM 401 Sunnyside Drive P O Box 97 Lewis KS 67552-0097 P Mr. Luke Snyder DGSR Mr. Luke Snyder	TEL 620-324-5547 FAX 620-324-5297 BLDG. NO. 8580 EMAIL luke.snyder@usd502.com HOMEPAGE www.usd502.com	78	0	0	0	11	0	0	0

Enrollment as of Sept. 20, 2023

Attendance Centers, County, City, and Administrative Personnel	Telephone/Building #Email/Homepage	ELEM	MS	JH	SH	Faculty ELEM	Faculty MS	Faculty JH	Faculty SH
USD 502 - K TIME PROGRAM W/O SPED 401 Sunnyside Drive P.O. Box 97 Lewis KS 67552-0097 HT Mrs. Terri Parry P Mr. Luke Snyder	TEL 620-324-5547 FAX 620-324-5297 BLDG. NO. 8583 EMAIL luke.snyder@usd502.com HOMEPAGE www.usd502.com	0	0	0	0	0	0	0	0
COTTONWOOD ELEMENTARY SCHOOL 1100 W. 11th P. O. Box 949 Liberal KS 67905-0949 P Mrs. Traci Mettlen AP Mrs. Kelsi Robinson DGSR Mr. Stephen Linkous BTC Mrs. Traci Mettlen	TEL 620-604-2700 FAX 620-604-2701 BLDG. NO. 7715 EMAIL traci.mettlen@usd480.net HOMEPAGE www.usd480.net	495	0	0	0	42	0	0	0
EISENHOWER MIDDLE SCHOOL 2000 N Western PO Box 949 Liberal KS 67905-0949 P Mrs. Randi Jones AP Mrs. Shadra Thomas BTC Mrs. Randi Jones DGSR Mr. Stephen Linkous	TEL 620-604-1400 FAX 620-604-1401 BLDG. NO. 7736 EMAIL randi.jones@usd480.net HOMEPAGE www.usd480.net	0	587	0	0	0	43	0	0
LIBERAL USD 480 Seward Co - BOE district 5 7 Parkway Blvd Box 949 Liberal KS 67905-0949 S Mr. Stephen Linkous BC Mr. Rusty Tuman DCSSS Mr. Ruben Cano DTC Mrs. Pam Payton ELC Mr. Dane Parcel LPRC Mr. Ruben Cano MSC Mr. Ruben Cano ERC Mr. Rusty Tuman HCYL Dr. Maria Gomez Rocque ASQD Dr. Maria Gomez Rocque MOE Mr. Dane Parcel TPC Mr. Rusty Tuman TD Mr. Chad Mease DS Mr. Ruben Cano DS Dr. Maria Gomez Rocque DBME Dr. Maria Gomez Rocque DGSR Mr. Stephen Linkous SSC Mr. Chad Meade DSED Mr. Dane Parcel CFO Mrs. Nila Newton SEDC Mrs. Adriana Rosales TIP Mr. Dane Parcel IDEA Mr. Dane Parcel	TEL 620-604-1010 FAX 620-604-1011 BLDG. NO. 7712 EMAIL stephen.linkous@usd480.net HOMEPAGE www.usd480.net	2133	1134	0	1349	171	88	0	95

Enrollment as of Sept. 20, 2023

Attendance Centers, County, City, and Administrative Personnel	Telephone/Building #Email/Homepage	ELEM	MS	JH	SH	Faculty ELEM	Faculty MS	Faculty JH	Faculty SH
LIBERAL SR HIGH 1611 W 2nd P.O. Box 949 Liberal KS 67905-0949 HT Mrs. Tasha Ebeling P Mrs. Ashley Kappelman HT Mr. Eric Olmstead AP Mrs. Brandi Fowler AP Mr. Troy McCarter DGSR Mr. Stephen Linkous DA Mr. Kerri Miles BTC Mrs. Hailey Rogers	TEL 620-604-1200 FAX 620-604-1201 BLDG. NO. 7732 EMAIL ashley.kappelman@usd480.net HOMEPAGE www.usd480.net	0	0	0	1349	0	0	0	95
MACARTHUR ELEMENTARY SCHOOL 925 South Holly P.O. Box 949 Liberal KS 67905-0949 P Dr. Maureen Richard AP Mrs. Paula Figgs DGSR Mr. Stephen Linkous BTC Dr. Maureen Richard	TEL 620-604-1700 FAX 620-604-1701 BLDG. NO. 7718 EMAIL maureen.richard@usd480.net HOMEPAGE www.usd480.net	368	0	0	0	32	0	0	0
MEADOWLARK ELEMENTARY SCHOOL 1200 N Calvert PO Box 949 Liberal KS 67905-0949 P Mrs. Ashley Winger AP Mrs. Molly Colvin DGSR Mr. Stephen Linkous BTC Mrs. Ashley Winger	TEL 620-604-2100 FAX 620-604-2101 BLDG. NO. 7738 EMAIL ashley.winger@usd480.net HOMEPAGE www.usd480.net	350	0	0	0	34	0	0	0
PRAIRIE VIEW ELEMENTARY SCHOOL 615 Warren Avenue PO Box 949 Liberal KS 67905-0949 P Mrs. Kendra Haskell AP Mr. Larry Moore BTC Mrs. Kendra Haskell DGSR Mr. Stephen Linkous	TEL 620-604-1800 FAX 620-604-1801 BLDG. NO. 7737 EMAIL kendra.haskell@usd480.net HOMEPAGE www.usd480.net	411	0	0	0	36	0	0	0
SEYMOUR ROGERS MIDDLE SCHOOL 721 Griffith PO Box 949 Liberal KS 67905-0949 P Mr. Jason Diseker AP Mrs. Dedre Schneider BTC Mr. Jason Diseker DGSR Mr. Stephen Linkous	TEL 620-604-1300 FAX 620-604-1301 BLDG. NO. 7739 EMAIL jason.diseker@usd480.net HOMEPAGE www.usd480.net	0	547	0	0	0	44	0	0

Enrollment as of Sept. 20, 2023

Attendance Centers, County, City, and Administrative Personnel	Telephone/Building #Email/Homepage	ELEM	MS	JH	SH	Faculty ELEM	Faculty MS	Faculty JH	Faculty SH
SUNFLOWER ELEMENTARY SCHOOL 310 W. Pine P. O. Box 949 Liberal KS 67905-0949 P Mrs. Ashley Lehnert AP Mr. Nathan Smith BTC Mrs. Ashley Lehnert DGSR Mr. Stephen Linkous	TEL 620-604-2800 FAX 620-604-2801 BLDG. NO. 7725 EMAIL ashley.lehnert@usd480.net HOMEPAGE www.usd480.net	509	0	0	0	28	0	0	0
LINCOLN USD 298 Lincoln Co - BOE district 5 133 E Lincoln Ave PO Box 289 Lincoln KS 67455-0289 S Mrs. Nikki Flinn BC Ms. Jan Wilson DCSSS Mrs. Hillary Holeman DTC Mrs. Brenda White ELC Mrs. Nikki Flinn LPRC Mrs. Jan Wilson MSC Mrs. Nikki Flinn ERC Mrs. Brenda White HCYL Mrs. Nikki Flinn ASQD Mrs. Nikki Flinn MOE Mrs. Nikki Flinn MOE Ms. Christi Gerdes TPC Mrs. Brenda White TD Mrs. Nikki Flinn DQPA Mrs. Nikki Flinn DSED Mrs. Christi Gerdes	TEL 785-524-4436 FAX 785-524-3080 BLDG. NO. 2828 EMAIL flinn.nikki@usd298.com HOMEPAGE www.usd298.com	149	0	0	175	14	0	0	16
LINCOLN ELEM 304 South Fourth 304 South 4th Lincoln KS 67455 P Mrs. Nikki Flinn DGSR Mrs. Nikki Flinn BTC Mrs. Brenda White	TEL 785-524-4487 FAX 785-524-5454 BLDG. NO. 2840 EMAIL flinn.nikki@usd298.com HOMEPAGE www.usd298.com	149	0	0	0	14	0	0	0
LINCOLN JR/SR HIGH 701 East North PO Box 269 Lincoln KS 67455-0269 P Mrs. Stefanie Couch DGSR Mrs. Stefanie Couch BTC Mrs. Brenda White	TEL 785-524-4193 FAX 785-524-5114 BLDG. NO. 2842 EMAIL couch.stefanie@usd298.com HOMEPAGE www.usd298.com	0	0	0	175	0	0	0	16

Enrollment as of Sept. 20, 2023

Attendance Centers, County, City, and Administrative Personnel	Telephone/Building #Email/Homepage	ELEM	MS	JH	SH	Faculty ELEM	Faculty MS	Faculty JH	Faculty SH
LITTLE RIVER USD 444 Rice Co - BOE district 7 455 Prairie Box 218 Little River KS 67457-0218 S Mr. Brent Garrison BC Mrs. Marsha Heinly DCSSS Mrs. Janel Hollinger DTC Mr. Brent Garrison ELC Mr. Brent Garrison LPRC Mr. Brent Garrison MSC Mr. Brent Garrison ERC Mr. Brent Garrison HCYL Mr. Brent Garrison ASQD Mr. Jon Paden MOE Mrs. Marsha Heinly TPC Mr. Brad Crump TD Mr. Brent Garrison DQPA Mr. Brent Garrison DSED Mrs. Katie Herrman	TEL 620-897-6325 FAX 620-897-6788 BLDG. NO. 6720 EMAIL bgarrison@usd444.com HOMEPAGE www.usd444.com	149	0	43	94	12	0	3	12
LITTLE RIVER HIGH 430 Waverly Box 8 Little River KS 67457-0008 BC Mrs. Marsha Heinly DCSSS Mrs. Janel Hollinger P Mr. Randy Hendrickson DS Mr. Brent Garrison DGSR Mr. Randy Hendrickson BTC Mr. Randy Hendrickson DSED Mrs. Katie Herrman	TEL 620-897-6201 FAX 620-897-6203 BLDG. NO. 6728 EMAIL rhendrickson@usd444.com HOMEPAGE www.usd444.com	0	0	0	94	0	0	0	12
LITTLE RIVER JUNIOR HIGH 430 Waverly Box 8 Little River KS 67457-0008 BC Mrs. Marsha Heinly DCSSS Mrs. Janel Hollinger P Mr. Randy Hendrickson DS Mr. Brent Garrison DGSR Mr. Randy Hendrickson DSED Mrs. Katie Herrman	TEL 620-897-6201 FAX 620-897-6203 BLDG. NO. 6726 EMAIL rhendrickson@usd444.com HOMEPAGE www.usd444.com	0	0	43	0	0	0	3	0
WINDOM ELEM 101 E Olive Ave Box 67 Windom KS 67491-0067 BC Mrs. Marsha Heinly DCSSS Mrs. Janel Hollinger P Mr. Jon Paden DS Mr. Brent Garrison DSED Mrs. Katie Herrman DGSR Mr. Jon Paden	TEL 620-489-6241 FAX 620-489-6434 BLDG. NO. 6734 EMAIL jpaden@usd444.com HOMEPAGE www.usd444.com	149	0	0	0	12	0	0	0

Enrollment as of Sept. 20, 2023

Attendance Centers, County, City, and Administrative Personnel	Telephone/Building #Email/Homepage	ELEM	MS	JH	SH	Faculty ELEM	Faculty MS	Faculty JH	Faculty SH
LOGAN USD 326 Phillips Co - BOE district 5 305 N Sherman Box 98 Logan KS 67646-0098 S Mr. Michael Gower BC Mrs. Joan Long DCSSS Mrs. Robin Van Laeys DTC Mrs. Robin Van Laeys ELC Mrs. Jessica Hofaker LPRC Mr. Michael Gower MSC Mr. Michael Gower ERC Mr. David Kirkendall HCYL Mr. Michael Gower ASQD Mr. David Kirkendall MOE Mr. Michael Gower TPC Mrs. Shannon Kats TD Mr. David Kirkendall DSED Mrs. Cher Greving	TEL 785-689-7595 FAX 785-689-7517 BLDG. NO. 3556 EMAIL mgower@usd325.com HOMEPAGE www.logan326.net	79	0	0	52	8	0	0	11
LOGAN ELEM 305 N Sherman Box 98 Logan KS 67646-0098 P Mr. David Kirkendall DSED Mrs. Cher Greving DGSR Mrs. Robin Van Laeys	TEL 785-689-4631 FAX 785-689-7517 BLDG. NO. 3562 EMAIL dkirkdendall@logan326.net HOMEPAGE www.logan326.net	79	0	0	0	8	0	0	0
LOGAN HIGH 305 N Sherman Box 98 Logan KS 67646-0098 P Mr. David Kirkendall DSED Mrs. Cher Greving BTC Mrs. Robin Van Laeys DGSR Mrs. Robin Van Laeys	TEL 785-689-7574 FAX 785-689-7543 BLDG. NO. 3564 EMAIL dkirkdendall@logan326.net HOMEPAGE www.logan326.net	0	0	0	52	0	0	0	11
BROADMOOR ELEMENTARY 105 S 5th Street East Box 367 Louisburg KS 66053 P Mrs. Cynthia Apple BTC Mrs. Cynthia Apple DGSR Mrs. Amy VanRheen	TEL 913-837-1900 FAX 913-837-1919 BLDG. NO. 5970 EMAIL applec@usd416.org HOMEPAGE www.usd416.org	338	0	0	0	24	0	0	0

Enrollment as of Sept. 20, 2023

Attendance Centers, County, City, and Administrative Personnel	Telephone/Building #Email/Homepage	ELEM	MS	JH	SH	Faculty ELEM	Faculty MS	Faculty JH	Faculty SH
LOUISBURG USD 416 Miami Co - BOE district 3 29020 Mission Belleview Road Box 550 Louisburg KS 66053-0550 S Dr. Brian Biermann BC Mrs. Jennifer Yoder DCSSS Ms. Eliza Maloney DTC Mr. Dave Tappan ELC Mrs. Kristin Copeland LPRC Mrs. Kristin Copeland LPRC Mrs. Kathryn Delmez LPRC Mr. Dave Tappan LPRC Mrs. Jennifer Yoder MSC Mr. Brian Biermann ERC Mr. Richard Griffin HCYL Mr. Brian Biermann ASQD Mrs. Janneil Crader MOE Mrs. Kathryn Delmez TPC Mr. Dave Tappan TD Mrs. Cindy Konrade SSC Dr. Brian Biermann DQPA Mr. Dave Tappan DSED Dr. Vicki Vossler	TEL 913-837-1700 FAX 913-837-1701 BLDG. NO. 5964 EMAIL biermannb@usd416.org HOMEPAGE www.usd416.org	744	367	0	604	53	28	0	41
LOUISBURG HIGH 202 Aquatic Drive Box 399 Louisburg KS 66053-0399 P Mrs. Amy VanRheen AP Mr. Michael Pickman DA Mr. Ty Pfannenstiel DCI Mr. Dave Tappan DIDL Mr. Dave Tappan DGSR Mrs. Amy VanRheen BTC Mrs. Amy VanRheen	TEL 913-837-1720 FAX 913-837-1799 BLDG. NO. 5972 EMAIL vanrheena@usd416.org HOMEPAGE www.usd416.org	0	0	0	578	0	0	0	40
LOUISBURG MIDDLE 505 E. Amity Box 308 Louisburg KS 66053-0308 P Mrs. Megan Hankins AP Mr. Ty Pfannenstiel BTC Mrs. Megan Hankins DA Mr. Ty Pfannenstiel DGSR Mrs. Amy VanRheen	TEL 913-837-1800 FAX 913-837-1801 BLDG. NO. 5978 EMAIL hankinsm@usd416.org HOMEPAGE www.usd416.org	0	367	0	0	0	28	0	0
LOUISBURG VIRTUAL PROGRAM 29020 Mission Belleview Road Louisburg KS 66053 P Mr. Dave Tappan DIDL Mr. Dave Tappan BTC Mr. Dave Tappan DGSR Mrs. Amy VanRheen	TEL 913-837-1700 FAX 913-837-1701 BLDG. NO. 5973 EMAIL tappand@usd416.org HOMEPAGE www.usd416.org	0	0	0	26	0	0	0	1

Enrollment as of Sept. 20, 2023

Attendance Centers, County, City, and Administrative Personnel	Telephone/Building #Email/Homepage	ELEM	MS	JH	SH	Faculty ELEM	Faculty MS	Faculty JH	Faculty SH
ROCKVILLE ELEMENTARY SCHOOL 977 N Rockville Road PO Box 219 Louisburg KS 66053 P Mrs. Janneil Crader DGSR Mrs. Amy VanRheen	TEL 913-837-1970 FAX 913-837-1978 BLDG. NO. 5980 EMAIL craderj@usd416.org HOMEPAGE www.usd416.org	406	0	0	0	30	0	0	0
LYNDON USD 421 Osage Co - BOE district 4 421 East 6th St PO Box 488 Lyndon KS 66451-0488 S Mr. Paul Dorathy BC Ms. Teresa Fitch DCSSS Mrs. Kendal Smith DTC Mrs. Kristin Riemann ELC Mr. Paul Dorathy LPRC Mr. Teressa Martin MSC Mrs. Kristin Riemann ERC Mr. Toby Sykes HCYL Mr. Paul Dorathy ASQD Mrs. Allison Smith MOE Mr. Paul Dorathy TPC Mr. Dalton Fitch TD Mr. Paul Dorathy ASAS Ms. Teressa Martin DBME Mr. Paul Dorathy DFS Mrs. Marcia Flatin DSED Mrs. Caroline Green DCI Mrs. Kristin Reimann DQPA Mrs. Allison Smith DGSR Mrs. Tanner Smith DA Mr. Tanner Smith IDEA Mrs. Caroline Green	TEL 785-828-4413 FAX 785-828-3686 BLDG. NO. 6100 EMAIL dorathyp@usd421.org HOMEPAGE www.usd421.org	297	0	0	133	25	0	0	12
LYNDON ELEM 421 East 6th St PO Box 488 Lyndon KS 66451 P Mrs. Allison Smith DGSR Mr. Tanner Smith	TEL 785-828-4622 FAX 785-828-4110 BLDG. NO. 6102 EMAIL smitha@usd421.org HOMEPAGE www.usd421.org	297	0	0	0	25	0	0	0
LYNDON HIGH 421 East 6th St PO Box 488 Lyndon KS 66451 P Mr. Tanner Smith BTC Mr. Kendal Smith DGSR Mr. Tanner Smith	TEL 785-828-4911 FAX 785-828-4221 BLDG. NO. 6104 EMAIL smitht@usd421.org HOMEPAGE www.usd421.org	0	0	0	133	0	0	0	12
LYONS CENTRAL ELEMENTARY 501 W. Lincoln 501 W Lincoln Lyons KS 67554-3210 P Mrs. Terri Glass DGSR Mrs. Terri Glass DSED Mrs. Katie Herrman	TEL 620-257-5612 FAX 620-257-7032 BLDG. NO. 5636 EMAIL tglass@usd405.com HOMEPAGE usd405.com	179	0	0	0	18	0	0	0

Enrollment as of Sept. 20, 2023

Attendance Centers, County, City, and Administrative Personnel	Telephone/Building #Email/Homepage	ELEM	MS	JH	SH	Faculty ELEM	Faculty MS	Faculty JH	Faculty SH
LYONS USD 405 Rice Co - BOE district 7 800 South Workman Lyons KS 67554 S Mr. Bill Day BC Mrs. Jessica Goforth DCSSS Mrs. Christi Reid DTC Mrs. Amber Pflughoeft ELC Mrs. Cheryl Davis LPRC Mrs. Cheryl Davis MSC Mrs. Cheryl Davis ERC Mrs. Traci Taylor HCYL Mr. Kristin Borrowman ASQD Mrs. Kristin Borrowman MOE Mrs. Katie Herrman TPC Mr. Richard Huhman TD Mr. Rocky Summers DBME Mrs. Kristin Borrowman DSED Mrs. Katie Herrman BM Mrs. Cheryl Davis IDEA Mrs. Katie Herrman TIP Mrs. Katie Herrman PSP Mrs. Katie Herrman	TEL 620-257-5196 FAX 620-257-5197 BLDG. NO. 5632 EMAIL bday@usd405.com HOMEPAGE www.usd405.com	352	157	0	235	37	18	0	22
LYONS HIGH SCHOOL 601 E. American Road 601 E American Road Lyons KS 67554-4010 P Mrs. Sharee Madsen AP Mrs. Amber Pflughoeft DSED Ms. Katie Herrman DFS Mrs. Patti Kreis DGSR Mrs. Sharee Madsen BTC Mrs. Sharee Madsen DCI Mrs. Sharee Madsen DA Mr. BJ Smith DVE Mrs. Julie Tommer	TEL 620-257-5114 FAX 620-257-3194 BLDG. NO. 5642 EMAIL smadsen@usd405.com	0	0	0	235	0	0	0	22
LYONS MIDDLE SCHOOL 501 E American Road 501 E American Lyons KS 67554 P Mr. BJ Smith DSED Mrs. Katie Herrman DA Mr. BJ Smith DAG Mr. BJ Smith DCI Mr. BJ Smith DGSR Mr. BJ Smith	TEL 620-257-3961 FAX 620-257-3518 BLDG. NO. 5640 EMAIL bsmith@usd405.com	0	157	0	0	0	18	0	0
LYONS PARK ELEMENTARY 121 S. Workman 121 S Workman Lyons KS 67554-2824 P Mrs. Kristin Borrowman DGSR Mrs. Kristin Borrowman DSED Mrs. Katie Herrman	TEL 620-257-5624 FAX 620-257-7042 BLDG. NO. 5638 EMAIL kborrowman@usd405.com	173	0	0	0	20	0	0	0

Enrollment as of Sept. 20, 2023

Attendance Centers, County, City, and Administrative Personnel	Telephone/Building #Email/Homepage	ELEM	MS	JH	SH	Faculty ELEM	Faculty MS	Faculty JH	Faculty SH
USD 405 - K TIME PROGRAM W/O SPED 800 South Workman 800 South Workman Street Lyons KS 67554 P Mrs. Kristin Borrowman DSED Mrs. Katie Herrman	TEL 620-257-5196 FAX 620-257-5197 BLDG. NO. 5639 EMAIL	0	0	0	0	0	0	0	0
MACKSVILLE USD 351 Stafford Co - BOE district 7 433 N. Gilmore PO Box 487 Macksville KS 67557-0487 S Mr. Greg Rinehart BC Mrs. Crystle Hogan DCSSS Mrs. Michelle Blaske DTC Mrs. Michelle Blaske ELC Mr. Greg Rinehart LPRC Mr. Greg Rinehart MSC Ms. Haleigh Wood ERC Mr. Greg Rinehart HCYL Mr. Greg Rinehart ASQD Mrs. Rianne Carey MOE Mr. Greg Rinehart TPC Mr. Jeff Kuckelman TD Mr. Denice Bevan DSED Ms. Meagan Etheridge DQPA Mr. Greg Rinehart	TEL 620-348-3415 FAX 620-348-3217 BLDG. NO. 4192 EMAIL super351@usd351.com HOMEPAGE www.usd351.com	111	0	0	85	15	0	0	15
MACKSVILLE ELEM 433 N. Gilmore PO Box 308 Macksville KS 67557-0308 BC Mrs. Crystle Hogan P Ms. Haleigh Wood BTC Mrs. Michelle Blaske DGSR Mr. Greg Rinehart CEC Ms. McKenna Anderson	TEL 620-348-2835 FAX 620-348-3217 BLDG. NO. 4196 EMAIL super351@usd351.com HOMEPAGE usd351.com	111	0	0	0	15	0	0	0
MACKSVILLE HIGH 417 N. Gilmore PO Box 307 Macksville KS 67557-0307 BC Mrs. Crystle Hogan P Mrs. Kay Stimatze BTC Mrs. Michelle Blaske DA Mr. Jeff Kuckelman DGSR Mr. Greg Rinehart	TEL 620-348-2475 FAX 620-348-2631 BLDG. NO. 4200 EMAIL stimatzek@usd351.com HOMEPAGE usd351.com	0	0	0	85	0	0	0	15

Enrollment as of Sept. 20, 2023

Attendance Centers, County, City, and Administrative Personnel	Telephone/Building #Email/Homepage	ELEM	MS	JH	SH	Faculty ELEM	Faculty MS	Faculty JH	Faculty SH
USD 351 - K TIME PROGRAM W/O SPED 433 N Gilmore PO Box 487 Macksville KS 67557 BC Mrs. Crystle Hogan DCSSS Mrs. Michelle Blaske P Mr. Greg Rinehart P Mrs. Kay Stimatze ASAS Mr. Greg Rinehart DSED Ms. Meagan Etheridge	TEL 620-348-3415 FAX 620-348-3217 BLDG. NO. 4195 EMAIL bourays@usd351.com HOMEPAGE scksec.com	0	0	0	0	0	0	0	0
MADISON-VIRGIL USD 386 Greenwood Co - BOE district 9 1500 SW Blvd. P.O. Box 398 Madison KS 66860-0398 S Ms. Tammy Baird BC Ms. Kristy Johnson DCSSS Ms. Carolyn Davis DTC Mrs. Dacia Brandt ELC Ms. Tammy Baird LPRC Ms. Tammy Baird MSC Mrs. Kristy Johnson ERC Ms. Tammy Baird HCYL Ms. Tammy Baird ASQD Ms. Amanda Schild MOE Mrs. Kristy Johnson TPC Ms. Tammy Baird TD Mr. Mark Adams DFS Mrs. Dacia Brandt DSED Mrs. Tara Glades CCLC Ms. Abby Larkin	TEL 620-437-2910 FAX 620-437-2916 BLDG. NO. 5192 EMAIL tbaird@usd386.net HOMEPAGE www.usd386.net	128	0	0	110	12	0	0	15
MADISON ELEM 1014 S Fourth Box 398 Madison KS 66860 P Ms. Amanda Schild DGSR Ms. Amanda Schild	TEL 620-437-2918 FAX 620-437-2919 BLDG. NO. 5198 EMAIL aschild@usd386.net HOMEPAGE www.usd386.net	128	0	0	0	12	0	0	0
MADISON HIGH 1500 SW Blvd P.O. Box 398 Madison KS 66860-0398 P Ms. Tammy Baird BTC Ms. Tammy Baird DGSR Ms. Tammy Baird	TEL 620-437-2912 FAX 620-437-2911 BLDG. NO. 5202 EMAIL tbaird@usd386.net HOMEPAGE www.usd386.net	0	0	0	110	0	0	0	15
COMPLETE HIGH SCHOOL MAIZE 745 W Academy Ave Maize KS 67101-9406 P Mr. Aaron Leichner	TEL 316-722-4790 FAX 316-729-0621 BLDG. NO. 2049 EMAIL aleichner@usd266.com HOMEPAGE http://www.usd266.com	0	0	0	0	0	0	0	6

Enrollment as of Sept. 20, 2023

Attendance Centers, County, City, and Administrative Personnel	Telephone/Building #Email/Homepage	ELEM	MS	JH	SH	Faculty ELEM	Faculty MS	Faculty JH	Faculty SH
MAIZE CENTRAL ELEMENTARY 304 W. Academy Ave Maize KS 67101 P Mr. David Jennings AP Ms. Brenda Pfeifer BTC Mr. David Jennings DGSR Mr. David Jennings	TEL 316-722-0427 FAX 316-722-8307 BLDG. NO. 2051 EMAIL djennings@usd266.com HOMEPAGE http://www.usd266.com	511	0	0	0	42	0	0	0
MAIZE USD 266 Sedgwick Co - BOE district 10 905 W Academy Ave Maize KS 67101-9405 S Dr. Raquel Greer BC Ms. Wende Doyle DCSSS Ms. Jenifer Smith DTC Mr. Michael Dome ELC Mr. Michael Dome LPRC Ms. Shelly Lambert LPRC Ms. Pearl Sholts LPRC Ms. Laura Simpson MSC Ms. Christina Rau ERC Mr. Clark Fichtl HCYL Mr. Michael Dome ASQD Mr. Michael Dome MOE Mr. Mathias Morford TPC Mr. Clark Fichtl TD Ms. Kathy Massell DS Mr. Michael Dome DS Ms. Amanda Kingrey DS Dr. Christy Skelton DC Ms. Lori Buselt DHR Ms. Brandi Clarke DVE Dr. Lindsay King DSED Dr. Christy Skelton CFO Mr. Mathias Morford ED Mr. Darin Augustine ED Mr. Tim Brant IDEA Dr. Christy Skelton PSP Ms. Christy Skelton TIP Dr. Christy Skelton	TEL 316-722-0614 FAX 316-722-8538 BLDG. NO. 2042 EMAIL contact@usd266.com HOMEPAGE http://www.usd266.com	2578	2376	0	2338	204	186	0	176
MAIZE ELEMENTARY 305 W. Jones Maize KS 67101 P Mr. Kyle White AP Ms. Lindsay Vincent DGSR Mr. Kyle White	TEL 316-722-8230 FAX 316-722-5456 BLDG. NO. 2046 EMAIL kwhite@usd266.com HOMEPAGE http://www.usd266.com	412	0	0	0	34	0	0	0
MAIZE INTERMEDIATE SCHOOL 12100 W 45th Street N Maize KS 67101 P Mr. Kevin Roulhac AP Ms. Megan Lavelle DGSR Mr. Kevin Roulhac	TEL 316-462-8201 FAX 316-462-8202 BLDG. NO. 2161 EMAIL kroulhac@usd266.com HOMEPAGE www.usd266.com	0	634	0	0	0	49	0	0

Enrollment as of Sept. 20, 2023

Attendance Centers, County, City, and Administrative Personnel	Telephone/Building #Email/Homepage	ELEM	MS	JH	SH	Faculty ELEM	Faculty MS	Faculty JH	Faculty SH
MAIZE MIDDLE SCHOOL 4600 N Maize Rd Maize KS 67101-9513 P Mr. Chad Cramer AP Ms. Lisa Burgess AP Mr. Hayden Hudson DGSR Mr. Chad Cramer	TEL 316-729-2464 FAX 316-729-2479 BLDG. NO. 2044 EMAIL ccramer@usd266.com HOMEPAGE http://www.usd266.com	0	711	0	0	0	53	0	0
MAIZE SOUTH ELEMENTARY 3404 N Maize Road Wichita KS 67205 P Ms. Carrie Thrash AP Ms. Christina Eck DGSR Ms. Carrie Thrash	TEL 316-462-8300 FAX 316-462-8301 BLDG. NO. 2045 EMAIL cthrash@usd266.com HOMEPAGE http://www.usd266.com	531	0	0	0	46	0	0	0
MAIZE SOUTH HIGH SCHOOL 3701 N. Tyler Road Wichita KS 67205 P Mr. Michael Boykins AP Ms. Megan Fowler AP Mr. Dave Nash AP Ms. Maggie Rapp Purvis DGSR Mr. Michael Boykins BTC Ms. Maggie Rapp Purvis	TEL 316-462-8000 FAX 316-462-8001 BLDG. NO. 2052 EMAIL mboykins@usd266.com HOMEPAGE http://www.usd266.com	0	0	0	1111	0	0	0	72
MAIZE SOUTH INTERMEDIATE SCHOOL 9701 W 37th Street N Wichita KS 67205 P Ms. Karen LaMunyon AP Mr. Curtis Klein DGSR Ms. Karen LaMunyon	TEL 316-462-8501 FAX 316-462-8502 BLDG. NO. 2162 EMAIL klamunyon@usd266.com HOMEPAGE www.usd266.com	0	497	0	0	0	36	0	0
MAIZE SOUTH MIDDLE SCHOOL 3403 N Tyler Rd Wichita KS 67205 P Mr. Cort Haynes AP Ms. Jessica Buchanan AP Mr. Ty Hamilton DGSR Mr. Cort Haynes	TEL 316-722-0421 FAX 316-722-4077 BLDG. NO. 2047 EMAIL chaynes@usd266.com HOMEPAGE http://www.usd266.com	0	534	0	0	0	49	0	0
MAIZE SR HIGH 11600 W 45th St N Maize KS 67101 P Dr. Chris Botts AP Ms. Morgan Marsh AP Mr. Matthew Trainer AP Ms. Amy Zwetow DGSR Dr. Chris Botts DA Mr. Dan Loving BTC Ms. Amy Zwetow	TEL 316-722-0441 FAX 316-729-7743 BLDG. NO. 2050 EMAIL cbotts@usd266.com HOMEPAGE http://www.usd266.com	0	0	0	1227	0	0	0	98

Enrollment as of Sept. 20, 2023

Attendance Centers, County, City, and Administrative Personnel	Telephone/Building #Email/Homepage	ELEM	MS	JH	SH	Faculty ELEM	Faculty MS	Faculty JH	Faculty SH
MAIZE VIRTUAL PREPARATORY SCHOOL 3403 N. Tyler Road Wichita KS 67205 P Mrs. Melinda Holmes AP Mrs. Lori Andersen DGSR Mrs. Jennifer Cashman BTC Mrs. Melinda Holmes	TEL 316-462-8800 FAX 316-500-1931 BLDG. NO. 2076 EMAIL mvpsinfo@usd266.com HOMEPAGE www.mymaizevirtualprepschool.com	0	0	0	0	0	0	0	0
PRAY-WOODMAN ELEMENTARY 605 W Academy Ave Maize KS 67101-9409 P Ms. Teri Dow AP Ms. Callie Harris DGSR Ms. Teri Dow	TEL 316-721-0902 FAX 316-721-0486 BLDG. NO. 2043 EMAIL tdow@usd266.com HOMEPAGE http://www.usd266.com	481	0	0	0	43	0	0	0
VERMILLION ELEMENTARY SCHOOL 501 James Maize KS 67101 P Ms. Jenny Nash AP Ms. Megan Hemmerling DGSR Ms. Jenny Nash	TEL 316-722-0266 FAX 316-722-5020 BLDG. NO. 2075 EMAIL jnash@usd266.com HOMEPAGE http://www.usd266.com	643	0	0	0	39	0	0	0
AMANDA ARNOLD ELEM 1435 Hudson Manhattan KS 66503 P Mrs. Kathy Stitt AP Mrs. Tonya Spieghts DGSR Mrs. Andrea Tiede	TEL 785-587-2020 FAX 785-587-2023 BLDG. NO. 5112 EMAIL HOMEPAGE www.usd383.org	467	0	0	0	37	0	0	0
BLUEMONT ELEMENTARY SCHOOL 714 Bluemont Ave. Manhattan KS 66502 P Mrs. Beth Neitzel DGSR Mrs. Andrea Tiede	TEL 785-587-2030 FAX 785-587-2034 BLDG. NO. 5114 EMAIL HOMEPAGE www.usd383.org	196	0	0	0	24	0	0	0
DWIGHT D EISENHOWER MIDDLE SCHOOL 800 Walters Dr Manhattan KS 66502 P Mr. Dave Martinez AP Mr. Craig Ackerman AP Ms. Paige Gasper DA Mr. Craig Ackerman DGSR Mrs. Andrea Tiede	TEL 785-587-2880 FAX 785-587-2888 BLDG. NO. 5137 EMAIL HOMEPAGE www.usd383.org	0	731	0	0	0	60	0	0

Enrollment as of Sept. 20, 2023

Attendance Centers, County, City, and Administrative Personnel	Telephone/Building #Email/Homepage	ELEM	MS	JH	SH	Faculty ELEM	Faculty MS	Faculty JH	Faculty SH
FRANK V BERGMAN ELEM 3430 Lombard Manhattan KS 66503 P Mrs. Haley Lawson AP Mr. Darin Stous DGSR Mrs. Andrea Tiede	TEL 785-587-2865 FAX 785-587-2869 BLDG. NO. 5113 EMAIL HOMEPAGE www.usd383.org	409	0	0	0	38	0	0	0
LEE ELEM 701 Lee Street Manhattan KS 66502 P Mr. Daniel Pray AP Ms. Renee Cassel DGSR Mrs. Andrea Tiede	TEL 785-587-2050 FAX 785-587-2057 BLDG. NO. 5124 EMAIL HOMEPAGE www.usd383.org	262	0	0	0	28	0	0	0
MANHATTAN HIGH SCHOOL 2100 Poyntz Avenue Manhattan KS 66502 P Mr. Michael Dorst AP Mr. David Holloway AP Mr. Benjamin Jimenez AP Mrs. Lisa Julian AP Mrs. Janelle Shumaker-Walters DGSR Mr. Michael Dorst DA Mrs. Lisa Julian BTC Ms. Haleigh Jung DA Mr. Mike Marsh	TEL 785-587-2100 FAX 785-587-2132 BLDG. NO. 5136 EMAIL HOMEPAGE www.usd383.org	0	0	0	1877	0	0	0	146
MANHATTAN VIRTUAL ACADEMY 2100 Poyntz Avenue Manhattan KS 66502 P Ms. Brooke Blanck BTC Ms. Haleigh Jung DGSR Mrs. Andrea Tiede	TEL 785-587-2100 FAX 785-587-2140 BLDG. NO. 5143 EMAIL brookeb@usd383.org HOMEPAGE manhattanvirtualacademy.org	0	0	0	0	0	0	0	0

Enrollment as of Sept. 20, 2023

Attendance Centers, County, City, and Administrative Personnel	Telephone/Building #Email/Homepage	ELEM	MS	JH	SH	Faculty ELEM	Faculty MS	Faculty JH	Faculty SH
MANHATTAN-OGDEN USD 383 Riley Co - BOE district 1 901 Poyntz Manhattan KS 66502 S Mr. Eric Reid BC Ms. Diane Denison DCSSS Mrs. Andrea Tiede DTC Ms. Haleigh Jung ELC Ms. Abby Bowen LPRC Ms. Abby Bowen MSC Mrs. Andrea Tiede ERC Mr. Andy Hutchinson HCYL Ms. Andrea Tiede ASQD Mrs. Elisabeth Nelson ASQD Dr. Lucas Shivers MOE Mr. Andy Hutchinson MOE Dr. Jessica Nelson TPC Dr. Michael Ribble TD Ms. Andrea Adams AS Ms. Diane Denison DS Mr. Nathan Downs DIDL Mrs. Brooke Blanck DHR Ms. Abby Bowen D Mr. Todd Bryant DCI Mrs. Emily Cherms DF Mr. Matthew Davis DSE Mrs. Trina Dibbini DGSR Mr. Michael Dorst DHR Mr. Nathan Downs DAG Mrs. Jaime Gregory DC Mrs. Michele Jones SSC Mrs. Michele Jones DLMS Mr. Lucas Loughmiller D Mrs. Elisabeth Nelson DSED Dr. Jessica Nelson DEE Dr. Lucas Shivers DFS Ms. Stephanie Smith DQPA Mrs. Andrea Tiede DCI Ms. Andrea Tiede ADSED Dr. Felicity Post CCLC Ms. Jaime Gregory BM Mr. Nathan Downs BM Mr. Andy Hutchinson CEC Mrs. Micah Karl CEC Mrs. Brandy Kirk DHS Ms. Elisabeth Nelson IDEA Dr. Jessica Nelson TIP Dr. Jessica Nelson PSP Dr. Jessica Nelson	TEL 785-587-2000 FAX 785-587-2006 BLDG. NO. 5110 EMAIL dianede@usd383.org HOMEPAGE http://www.usd383.org	3147	1464	0	1877	292	120	0	146
MARLATT ELEM 2715 Hobbs Manhattan KS 66502 P Mrs. Sheila Henke AP Ms. Darcy Bauman DGSR Mrs. Andrea Tiede	TEL 785-587-2060 FAX 785-587-2064 BLDG. NO. 5126 EMAIL HOMEPAGE www.usd383.org	447	0	0	0	34	0	0	0
NORTHVIEW ELEM 300 Griffith Dr Manhattan KS 66502 P Dr. Nick Goos AP Mrs. Brandey Nelson DGSR Mrs. Andrea Tiede	TEL 785-587-2070 FAX 785-587-2075 BLDG. NO. 5128 EMAIL HOMEPAGE www.usd383.org	387	0	0	0	38	0	0	0

Enrollment as of Sept. 20, 2023

Attendance Centers, County, City, and Administrative Personnel	Telephone/Building #Email/Homepage	ELEM	MS	JH	SH	Faculty ELEM	Faculty MS	Faculty JH	Faculty SH
OGDEN ELEM 210 Elm St P.O. Box 851 Ogden KS 66517-0851 P Mrs. Kayla Simon DGSR Mrs. Andrea Tiede	TEL 785-587-2080 FAX 785-587-2085 BLDG. NO. 5138 EMAIL HOMEPAGE www.usd383.org	140	0	0	0	21	0	0	0
OLIVER BROWN ELEMENTARY 4787 Jackies Way Manhattan KS 66502 P Ms. Amber Cook AP Ms. Deanna Frost DGSR Mrs. Andrea Tiede	TEL 785-587-2823 FAX 785-- BLDG. NO. 5139 EMAIL HOMEPAGE www.usd383.org	300	0	0	0	23	0	0	0
SUSAN B ANTHONY MIDDLE SCHOOL 2501 Browning Manhattan KS 66502 P Mrs. Vickie Kline AP Mr. Brad Kelly AP Mr. Dane Sylvester DA Mr. Brad Kelly DGSR Mrs. Andrea Tiede	TEL 785-587-2890 FAX 785-587-2899 BLDG. NO. 5135 EMAIL HOMEPAGE www.usd383.org	0	733	0	0	0	60	0	0
THEO ROOSEVELT ELEM 1401 Houston Street Manhattan KS 66502 P Mrs. Ashley Smith DGSR Mrs. Andrea Tiede	TEL 785-587-2090 FAX 785-587-2139 BLDG. NO. 5130 EMAIL HOMEPAGE www.usd383.org	339	0	0	0	26	0	0	0
WOODROW WILSON ELEM 312 N Juliette Avenue Manhattan KS 66502 P Mr. Daniel Simon DGSR Mrs. Andrea Tiede	TEL 785-587-2170 FAX 785-587-2173 BLDG. NO. 5132 EMAIL HOMEPAGE www.usd383.org	200	0	0	0	22	0	0	0
MARAIS DES CYGNES VALLEY ELEM 213 N 8th P O Box 139 Quenemo KS 66528 P Ms. Twila Wollenberg DGSR Ms. Twila Wollenberg	TEL 785-759-3512 FAX 785-759-3515 BLDG. NO. 7094 EMAIL twollenberg@usd456.org HOMEPAGE www.usd456.org	88	0	0	0	10	0	0	0
MARAIS DES CYGNES VALLEY HIGH 508 NE Main PO Box 158 Melvern KS 66510 P Mr. Darrin Ashmore DGSR Mr. Brian Cordel BTC Ms. Melissa Criqui	TEL 785-549-3313 FAX 785-549-3576 BLDG. NO. 7096 EMAIL bgordon@usd456.org HOMEPAGE www.usd456.org	0	0	0	71	0	0	0	8

Enrollment as of Sept. 20, 2023

Attendance Centers, County, City, and Administrative Personnel	Telephone/Building #Email/Homepage	ELEM	MS	JH	SH	Faculty ELEM	Faculty MS	Faculty JH	Faculty SH
MARAIS DES CYGNES VALLEY MIDDLE 508 N E Main P O Box 158 Melvern KS 66510 P Mr. Darrin Ashmore DGSR Mr. Brian Cordel	TEL 785-549-3313 FAX 785-549-3576 BLDG. NO. 7104 EMAIL dashmore@usd456.org HOMEPAGE www.usd456.org	0	55	0	0	0	5	0	0
MARAIS DES CYGNES VALLEY USD 456 Osage Co - BOE district 4 105 SW Main Melvern KS 66510 S Mr. Brian Cordel BC Mrs. Angela Volkman DCSSS Mrs. Lisa Reeser DTC Mrs. Melissa Criqui ELC Mr. Brian Cordel LPRC Mr. Brian Cordel MSC Mr. Brian Cordel ERC Mr. Brian Cordel HCYL Mr. Brian Cordel ASQD Ms. Twila Wollenberg MOE Mr. Brian Cordel TPC Mrs. Kris Collins TD Mr. Lori Walker DSED Dr. Caroline Green IDEA Dr. Caroline Green	TEL 785-549-3521 FAX 785-549-3659 BLDG. NO. 7092 EMAIL bcordel@usd456.org HOMEPAGE www.usd456.org	88	55	0	71	10	5	0	8
MARION ELEM 1400 E Lawrence Marion KS 66861 P Mrs. Jenna Fanshier DGSR Mrs. Jenna Fanshier	TEL 620-382-3771 FAX 620-382-6012 BLDG. NO. 5750 EMAIL fanshjen@usd408.com HOMEPAGE usd408.com	240	0	0	0	22	0	0	0
MARION HIGH 701 E Main Marion KS 66861 P Mr. Donald Raymer BTC Mr. Donald Raymer DGSR Mr. Donald Raymer	TEL 620-382-2168 FAX 620-382-6021 BLDG. NO. 5748 EMAIL raymedon@usd408.com HOMEPAGE usd408.com	0	0	0	142	0	0	0	16
MARION MIDDLE 125 South Lincoln Marion KS 66861-1437 P Ms. Kelsey Metro DGSR Ms. Kelsey Metro	TEL 620-382-6070 FAX 620-382-6073 BLDG. NO. 5746 EMAIL metrokel@usd408.com HOMEPAGE usd408.com	0	126	0	0	0	10	0	0

Enrollment as of Sept. 20, 2023

Attendance Centers, County, City, and Administrative Personnel	Telephone/Building #Email/Homepage	ELEM	MS	JH	SH	Faculty ELEM	Faculty MS	Faculty JH	Faculty SH
MARION-FLORENCE USD 408 Marion Co - BOE district 9 101 N Thorp Marion KS 66861-1125 S Mr. Justin Wasmuth BC Mrs. Kristi Mercer DCSSS Mrs. Kristina Burkholder DTC Ms. Kelsey Metro ELC Ms. Kristi Mercer LPRC Mrs. Kristi Mercer MSC Mrs. Kristi Mercer ERC Mr. Justin Wasmuth HCYL Mr. Justin Wasmuth ASQD Mrs. Jenna Fanshier MOE Ms. Stacey Parks TPC Mr. Forest Barger TD Mr. Justin Wasmuth DCI Mrs. Kelsey Metro DSED Ms. Stacey Parks DQPA Mr. Justin Wasmuth DAG Mr. Justin Wasmuth SEDC Mrs. Becky Savage	TEL 620-382-2117 FAX 620-382-2118 BLDG. NO. 5740 EMAIL wasmujus@usd408.com HOMEPAGE http://www.usd408.com	240	126	0	142	22	10	0	16
MARMATON VALLEY ELEM 210 West Oak Street 128 West Oak Street Moran KS 66755 P Mrs. Kim Ensminger DGSR Mrs. Kim Ensminger	TEL 620-237-4381 FAX 620-237-8872 BLDG. NO. 1536 EMAIL ensminger@usd256.net HOMEPAGE www.usd256.org	111	0	0	0	11	0	0	0
MARMATON VALLEY HIGH 140 West Oak Street 128 West Oak Street Moran KS 66755 P Mr. Brian Campbell DGSR Mr. Brian Campbell BTC Mrs. Kaylan Lawson	TEL 620-237-4251 FAX 620-237-4576 BLDG. NO. 1538 EMAIL bcampbell@usd256.net HOMEPAGE www.usd256.org	0	0	0	135	0	0	0	18
MARMATON VALLEY VIRTUAL SCHOOL 128 West Oak Street Moran KS 66755 P Mr. Brian Campbell DGSR Mr. Brian Campbell BTC Mrs. Kaylan Lawson	TEL 620-237-4251 FAX 620-237-4576 BLDG. NO. 1535 EMAIL bcampbell@usd256.net HOMEPAGE marmatonvalley.org	0	0	0	4	0	0	0	0

Enrollment as of Sept. 20, 2023

Attendance Centers, County, City, and Administrative Personnel	Telephone/Building #Email/Homepage	ELEM	MS	JH	SH	Faculty ELEM	Faculty MS	Faculty JH	Faculty SH
MARMATON VALLEY USD 256 Allen Co - BOE district 9 128 West Oak Street Moran KS 66755 S Mrs. Kim Ensminger BC Ms. Sherry Henry DCSSS Mrs. Kaylan Lawson DTC Mrs. Kaylan Laswon ELC Mrs. Kim Ensminger LPRC Ms. Sherry Henry MSC Ms. Sherry Henry ERC Ms. Sherry Henry HCYL Mrs. Kim Ensminger ASQD Mrs. Melinda Ferguson MOE Ms. Sherry Henry TPC Mrs. Kim Ensminger TD Mrs. Kim Ensminger SSC Mrs. Kim Ensminger DSED Ms. Korenne Wolken	TEL 620-237-4250 FAX 620-237-8872 BLDG. NO. 1528 EMAIL ensminger@usd256.net HOMEPAGE www.usd256.org	111	0	0	139	11	0	0	18
MARYSVILLE USD 364 Marshall Co - BOE district 5 211 S 10th St Marysville KS 66508-1911 S Mr. Darren Schroeder BC Mrs. Jody Bruna DCSSS Mrs. Leigha Behrens DTC Mrs. Leigha Behrens ELC Mrs. Jody Bruna LPRC Mr. Darren Schroeder MSC Mr. Darren Schroeder ERC Mr. Brad Dressman HCYL Mr. Darren Schroeder ASQD Mrs. Janine Doebele MOE Mr. Darren Schroeder TPC Mr. Brad Dressman TD Mr. Trent Becker DQPA Mr. Darren Schroeder DSED Mr. Darren Schroeder SEDC Ms. Jessica Gurtler TIP Mr. Darren Schroeder PSP Mr. Darren Schroeder IDEA Mr. Darren Schroeder	TEL 785-562-5308 FAX 785-562-5309 BLDG. NO. 4528 EMAIL dschroeder@usd364.org HOMEPAGE http://www.usd364.org	395	0	0	378	35	0	0	34
MARYSVILLE ELEM 1010 Carolina Marysville KS 66508-1911 P Mrs. Janine Doebele DGSR Mrs. Janine Doebele	TEL 785-562-3641 FAX 785-562-3411 BLDG. NO. 4545 EMAIL HOMEPAGE www.usd364.org	395	0	0	0	35	0	0	0
MARYSVILLE JR/SR HIGH 1011 Walnut Marysville KS 66508-1911 P Mr. Tim Woodcock AP Mr. Derek Pretre BTC Mrs. Leigha Behrens DA Mr. Derek Pretre DGSR Mr. Tim Woodcock	TEL 785-562-5386 FAX 785-562-5390 BLDG. NO. 4548 EMAIL twoodcock@usd364.org HOMEPAGE www.usd364.org	0	0	0	378	0	0	0	34

Enrollment as of Sept. 20, 2023

Attendance Centers, County, City, and Administrative Personnel	Telephone/Building #Email/Homepage	ELEM	MS	JH	SH	Faculty ELEM	Faculty MS	Faculty JH	Faculty SH
SPECIAL SERVICES 1004 Oak Marysville KS 66508-1911 P Mr. Darren Schroeder DSED Mr. Darren Schroeder IDEA Mr. Darren Schroeder PSP Mr. Darren Schroeder	TEL 785-562-5308 FAX 785-562-5215 BLDG. NO. 4551 EMAIL HOMEPAGE www.usd364.org	0	0	0	0	0	0	0	0
MCLOUTH USD 342 Jefferson Co - BOE district 1 217 Summit Street PO Box 40 McLouth KS 66054-0040 S Mr. Jerome Johnson BC Mrs. Lorie Patterson DCSSS Ms. Christianne Parks DTC Mr. Aaron Polson ELC Mr. Jerome Johnson LPRC Mrs. Lorie Patterson MSC Mr. Jerome Johnson ERC Mr. Jerome Johnson HCYL Mr. Jerome Johnson ASQD Ms. Melissa Miller MOE Mrs. Lorie Patterson TPC Mr. Jerome Johnson TD Mr. Jerome Johnson DSED Mr. Doug Anderson	TEL 913-796-2201 FAX 913-796-6440 BLDG. NO. 4002 EMAIL johnsonj@mclouth.org HOMEPAGE www.mclouth.org	204	82	0	159	20	9	0	14
MCLOUTH ELEM 217 Summit Street PO Box 40 McLouth KS 66054-0040 P Ms. Melissa Miller DSED Mr. Doug Anderson DGSR Ms. Melissa Miller BTC Ms. Christianne Parks	TEL 913-796-6152 FAX 913-796-6440 BLDG. NO. 4006 EMAIL millerm@mclouth.org HOMEPAGE www.mclouth.org	204	0	0	0	20	0	0	0
MCLOUTH HIGH 217 Summit Street PO Box 40 McLouth KS 66054-0040 P Mr. J.D. Nelson DSED Mr. Doug Anderson DGSR Mr. J.D. Nelson BTC Mr. Aaron Polson	TEL 913-796-6122 FAX 913-796-6124 BLDG. NO. 4008 EMAIL nelsonj@mclouth.org HOMEPAGE www.mclouth.org	0	0	0	159	0	0	0	14
MCLOUTH MIDDLE 217 Summit Street PO Box 40 McLouth KS 66054-0040 P Mr. J.D. Nelson DSED Mr. Doug Anderson DGSR Mr. J.D. Nelson BTC Mr. Aaron Polson	TEL 913-796-6122 FAX 913-796-6124 BLDG. NO. 4007 EMAIL nelsonj@mclouth.org HOMEPAGE www.mclouth.org	0	82	0	0	0	9	0	0

Enrollment as of Sept. 20, 2023

Attendance Centers, County, City, and Administrative Personnel	Telephone/Building #Email/Homepage	ELEM	MS	JH	SH	Faculty ELEM	Faculty MS	Faculty JH	Faculty SH
EISENHOWER ELEMENTARY 301 E Wickersham Dr McPherson KS 67460-1600 P Mr. Chris Allen DGSR Mr. Chris Allen	TEL 620-241-9430 FAX 620-241-9431 BLDG. NO. 6028 EMAIL chris.allen@mcpherson.com HOMEPAGE www.mcpherson.com	234	0	0	0	24	0	0	0
LINCOLN ELEM 900 N Ash 514 N Main McPherson KS 67460 P Mr. TJ Jackson DGSR Mr. TJ Jackson	TEL 620-241-9540 FAX 620-241-9542 BLDG. NO. 6030 EMAIL tj.jackson@mcpherson.com HOMEPAGE www.mcpherson.com	239	0	0	0	24	0	0	0
MCPHERSON USD 418 McPherson Co - BOE district 9 514 North Main 514 North Main Street McPherson KS 67460 S Dr. Shiloh Vincent BC Mr. Ty Rhodes DCSSS Ms. Brandi McWilliams DTC Ms. Brandi McWilliams ELC Ms. Toni Cabezas ELC Ms. Lenae Rose LPRC Ms. Toni Cabezas MSC Ms. Brandi McWilliams MSC Mr. Ty Rhodes ERC Dr. Shiloh Vincent HCYL Mr. Ty Rhodes ASQD Ms. Brandi McWilliams MOE Ms. Melissa Strathman TPC Dr. Shiloh Vincent TD Mr. Bill Froese DS Mr. Ty Rhodes DFS Mr. Bill Froese SSC Mr. Bill Froese DGSR Dr. Audrey Herbst DCI Ms. Brandi McWilliams SSC Mr. Ty Rhodes DSED Ms. Melissa Strathman BM Ms. Nicole Garcia SEDC Ms. Susan Hamma TIP Ms. Melissa Strathman PSP Ms. Melissa Strathman IDEA Ms. Melissa Strathman	TEL 620-241-9400 FAX 620-241-9410 BLDG. NO. 6018 EMAIL shiloh.vincent@mcpherson.com HOMEPAGE www.mcpherson.com	1004	503	0	730	98	40	0	57
MCPHERSON HIGH 801 E First Street McPherson KS 67460-3613 P Dr. Audrey Herbst AP Ms. Melissa Beede AP Mr. Alex Specht DA Mr. Shane Backhus DGSR Dr. Audrey Herbst BTC Dr. Audrey Herbst	TEL 620-241-9500 FAX 620-241-9506 BLDG. NO. 6040 EMAIL audrey.herbst@mcpherson.com HOMEPAGE www.mcpherson.com	0	0	0	730	0	0	0	57

Enrollment as of Sept. 20, 2023

Attendance Centers, County, City, and Administrative Personnel	Telephone/Building #Email/Homepage	ELEM	MS	JH	SH	Faculty ELEM	Faculty MS	Faculty JH	Faculty SH
MCPHERSON MIDDLE SCHOOL 700 E Elizabeth McPherson KS 67460-5006 P Ms. Inge Esping AP Mr. Todd Beam DGSR Ms. Inge Esping	TEL 620-241-9450 FAX 620-241-9456 BLDG. NO. 6038 EMAIL inge.esping@mcpherson.com HOMEPAGE www.mcpherson.com	0	503	0	0	0	40	0	0
ROOSEVELT ELEM 800 S Walnut McPherson KS 67460-5699 P Mr. Cara Schrag DGSR Mr. Cara Schrag	TEL 620-241-9550 FAX 620-241-9552 BLDG. NO. 6032 EMAIL cara.schrag@mcpherson.com HOMEPAGE www.mcpherson.com	251	0	0	0	25	0	0	0
WASHINGTON ELEM 128 N Park McPherson KS 67460-3406 P Ms. Jill Beam DGSR Ms. Jill Beam	TEL 620-241-9560 FAX 620-241-9565 BLDG. NO. 6034 EMAIL jill.beam@mcpherson.com HOMEPAGE www.mcpherson.com	280	0	0	0	25	0	0	0
MEADE USD 226 Meade Co - BOE district 5 721 E. Walnut Box 400 Meade KS 67864-0400 S Mr. Rex Bruce BC Ms. Brenda Wenta DCSSS Mrs. Leann Krier DCSSS Mrs. Amber Zimmerman DTC Mr. Brandon Haynes DTC Mrs. Leann Krier DTC Mrs. Michelle Ludt DTC Mrs. Amber Zimmerman ELC Mr. Rex Bruce LPRC Ms. Brenda Wenta MSC Mr. Rex Bruce ERC Ms. Brenda Wenta HCYL Mr. Rex Bruce ASQD Mrs. Michelle Ludt MOE Ms. Brenda Wenta TPC Mrs. Stacy Cordes TD Mr. Travis Loewen DQPA Mr. Rex Bruce DVE Mrs. Leann Krier DSED Ms. Trina Wynn BM Ms. Brenda Wenta	TEL 620-873-2081 FAX 620-873-2201 BLDG. NO. 0698 EMAIL brucer@usd226.org HOMEPAGE www.usd226.org	252	0	0	117	24	0	0	12
MEADE ELEM 310 E Grant Box 400 Meade KS 67864-0400 P Mrs. Michelle Ludt DGSR Mrs. Michelle Ludt DAG Mrs. Amber Zimmerman	TEL 620-873-2671 FAX 620-873-2752 BLDG. NO. 0700 EMAIL ludtm@usd226.org HOMEPAGE usd226.org	252	0	0	0	24	0	0	0

Enrollment as of Sept. 20, 2023

Attendance Centers, County, City, and Administrative Personnel	Telephone/Building #Email/Homepage	ELEM	MS	JH	SH	Faculty ELEM	Faculty MS	Faculty JH	Faculty SH
MEADE HIGH 409 School Addition PO Box 400 Meade KS 67864-0400 P Mr. Brandon Haynes DGSR Mr. Brandon Haynes BTC Mrs. Leann Krier	TEL 620-873-2981 FAX 620-873-2201 BLDG. NO. 0702 EMAIL haynesb@usd226.org HOMEPAGE www.usd226.org	0	0	0	117	0	0	0	12
USD 226 - K TIME PROGRAM W/O SPED 310 E Grant Box 400 Meade KS 67864-0400 P Mrs. Michelle Ludt	TEL 620-873-2671 FAX 620-873-2752 BLDG. NO. 0703 EMAIL ludtm@usd226.org HOMEPAGE usd226.org	0	0	0	0	0	0	0	0
MINNEOLA USD 219 Clark Co - BOE district 5 111 E. Locust PO Box 157 Minneola KS 67865-0157 S Mr. Lance Custer BC Mrs. Valarie Lahman DCSSS Mrs. Dona Esplund DTC Mr. Troy Wipf ELC Mr. Lance Custer LPRC Mr. Lance Custer MSC Mr. Lance Custer ERC Mr. Lance Custer HCYL Mr. Lance Custer ASQD Ms. Donna Roetzer MOE Mr. Lance Custer TPC Mr. Troy Wipf TD Mr. Lance Custer SC Ms. Jamie Blew SSC Mr. Lance Custer DSED Ms. Trina Wynn	TEL 620-885-4372 FAX 620-885-4509 BLDG. NO. 0534 EMAIL lcuster@usd219.org HOMEPAGE usd219.org	156	0	0	75	13	0	0	10
MINNEOLA ELEM 111 East Locust PO Box 157 Minneola KS 67865 P Mrs. Donna Roetzer SC Mrs. Dona Esplund DGSR Mrs. Donna Roetzer	TEL 620-885-4571 FAX 620-885-4509 BLDG. NO. 0536 EMAIL droetzer@usd219.org HOMEPAGE www.usd219.org	156	0	0	0	13	0	0	0
MINNEOLA HIGH 111 Locust P O Box 157 Minneola KS 67865-0157 P Mr. Luke Ritchie SC Mrs. Jamie Blew DGSR Mr. Luke Ritchie BTC Mr. Troy Wipf	TEL 620-885-4611 FAX 620-885-4509 BLDG. NO. 0538 EMAIL lritchie@usd219.org HOMEPAGE www.usd219.org	0	0	0	75	0	0	0	10

Enrollment as of Sept. 20, 2023

Attendance Centers, County, City, and Administrative Personnel	Telephone/Building #Email/Homepage	ELEM	MS	JH	SH	Faculty ELEM	Faculty MS	Faculty JH	Faculty SH
MISSION VALLEY ELEMENTARY 12913 Mission Valley Rd. Ste B Eskridge KS 66423 P Mrs. Amy Johnston DSED Mr. Sean Cochran DGSR Mrs. Denise Elliott DGSR Mrs. Amy Johnston PSP Mr. Sean Cochran	TEL 866-557-6686 FAX 866-409-6218 BLDG. NO. 3687 EMAIL ajohnston@mv330.org HOMEPAGE www.mv330.org	239	0	0	0	23	0	0	0
MISSION VALLEY USD 330 Wabaunsee Co - BOE district 6 511 East 2nd Avenue PO Box 158 Eskridge KS 66423-0158 S Mr. William Clark BC Ms. Mary Hewes DCSSS Mr. Jamey Hancock DTC Mrs. Megan Lowe ELC Mr. William Clark LPRC Ms. Mary Hewes MSC Mr. William Clark MSC Ms. Mary Hewes ERC Mr. William Clark HCYL Mr. William Clark ASQD Mrs. Amy Johnston MOE Mr. William Clark MOE Mr. Sean Cochran MOE Ms. Mary Hewes TPC Mr. Matt Bisnett TPC Mr. William Clark TPC Mr. Mike Reece TD Ms. Mary Hewes SSC Mr. William Clark DQPA Mr. William Clark DSED Mr. Sean Cochran SC Mr. Jamey Hancock DHR Ms. Mary Hewes DFS Mrs. Marlene Hittle DEE Mrs. Amy Johnston SC Mrs. Mary Masilionis DA Mr. Ben Packard DSE Mr. Andrew Singleton SEDC Mr. Sean Cochran BM Ms. Mary Hewes IDEA Mr. Bill Clark IDEA Mr. William Clark TIP Mr. William Clark PSP Mr. William Clark TIP Mr. Sean Cochran IDEA Mr. Sean Cochran IDEA Mrs. Mary Hewes TIP Ms. Mary Hewes	TEL 866-557-6686 FAX 866-409-6216 BLDG. NO. 3678 EMAIL bclark@mv330.org HOMEPAGE www.mv330.org	239	0	0	220	23	0	0	24

Enrollment as of Sept. 20, 2023

Attendance Centers, County, City, and Administrative Personnel	Telephone/Building #Email/Homepage	ELEM	MS	JH	SH	Faculty ELEM	Faculty MS	Faculty JH	Faculty SH
MISSION VALLEY JUNIOR AND SENIOR HIGH SCHOOL 12913 Mission Valley Rd. Ste A Eskridge KS 66423 DCSSS Mr. Jamey Hancock P Mr. Andrew Singleton AP Mr. Ben Packard ERC Mr. Matt Bisnett BTC Mr. Jamey Hancock DGSR Mrs. Breanna Jackson DA Mr. Ben Packard DGSR Mr. Andrew Singleton PSP Mr. Bill Clark	TEL 866-557-6686 FAX 866-409-6218 BLDG. NO. 3686 EMAIL asingleton@mv330.org HOMEPAGE www.mv330.org	0	0	0	220	0	0	0	24
USD 330 - K TIME PROGRAM W/O SPED 12913 Mission Valley Rd. 12913 Mission Valley Road Sutie A Eskridge KS 66423 P Mrs. Amy Johnston DSED Mr. Sean Cochran PSP Mr. Sean Cochran	TEL 866-557-6686 FAX 866-409-6220 BLDG. NO. 3683 EMAIL bclark@mv330.org HOMEPAGE mv330.org	0	0	0	0	0	0	0	0
MONTEZUMA USD 371 Gray Co - BOE district 5 103 W. Sunnyside Box 355 Montezuma KS 67867-0355 S Mr. Jay Zehr BC Mrs. Kaylee Coles DCSSS Mrs. Mindy Greene DTC Mrs. Mindy Greene ELC Mr. Jay Zehr LPRC Mrs. Kaylee Coles MSC Ms. Jen Stelter ERC Mr. Aaron Olinger HCYL Mr. Jay Zehr ASQD Mrs. Abby Lang MOE Mrs. Kaylee Coles TPC Mr. Aaron Olinger TD Mr. Mark Applegate ASAS Mr. Terry McCarty DGSR Miss Becky Axtell DSED Mrs. Shelly Harris SSC Mr. Jay Zehr SEDC Ms. Grace Hollingsworth	TEL 620-846-2283 FAX 620-846-2294 BLDG. NO. 4760 EMAIL jay@usd371.org HOMEPAGE www.usd371.org	93	0	0	90	10	0	0	10
MONTEZUMA ELEM 103 W. Sunnyside Box 355 Montezuma KS 67867-0355 DCSSS Mrs. Mindy Greene P Mr. Terry McCarty DGSR Mrs. Kelli Kinnamon ASQB Mrs. Abby Lang	TEL 620-846-2283 FAX 620-846-2294 BLDG. NO. 4762 EMAIL terry@usd371.org HOMEPAGE www.usd371.org	93	0	0	0	10	0	0	0

Enrollment as of Sept. 20, 2023

Attendance Centers, County, City, and Administrative Personnel	Telephone/Building #Email/Homepage	ELEM	MS	JH	SH	Faculty ELEM	Faculty MS	Faculty JH	Faculty SH
SOUTH GRAY HIGH 200 W. Cortez Street Box 355 Montezuma KS 67867-0355 DCSSS Mrs. Mindy Greene P Mr. Terry McCarty DGSR Mrs. Becky Axtell BTC Mrs. Mindy Greene	TEL 620-846-2281 FAX 620-846-2181 BLDG. NO. 4764 EMAIL terry@usd371.org HOMEPAGE www.usd371.org	0	0	0	60	0	0	0	10
USD 371 - K TIME PROGRAM W/O SPED 103 W. Sunnyside P.O. Box 355 Montezuma KS 67867-0355 P Mr. Terry McCarty	TEL 620-846-2283 FAX 620-846-2294 BLDG. NO. 4766 EMAIL jay@usd371.org HOMEPAGE www.usd371.org	0	0	0	0	0	0	0	0
MORRIS COUNTY USD 417 Morris Co - BOE district 6 17 Wood Street Council Grove KS 66846 S Mr. Tyson Eslinger BC Ms. Amber Weeks DCSSS Mrs. Valerie Gehrer DTC Mrs. Valerie Gehrer ELC Mrs. Valerie Gehrer LPRC Ms. Amber Weeks MSC Ms. Valerie Gehrer ERC Mr. Dustin Webber HCYL Mrs. Valerie Gehrer ASQD Mrs. Tasha Green MOE Mrs. Valerie Gehrer TPC Mr. Colton Pfizenmaier TD Mr. Matt Weaver DQPA Mr. Tyson Eslinger DCI Mrs. Valerie Gehrer DVE Ms. Valerie Gehrer DSED Ms. Tara Glades DFS Mrs. Becky Shearer SSC Ms. Amber Weeks ADSED Mrs. Angie Becker BM Mr. Bryce Johnson	TEL 620-767-5192 FAX 620-213-4052 BLDG. NO. 5986 EMAIL teslinger@cgrove417.org HOMEPAGE https://www.usd417.net	416	0	0	352	37	0	0	31
COUNCIL GROVE ELEMENTARY SCHOOL 706 East Main Street Council Grove KS 66846 P Mrs. Kelcy Bremer AP Mrs. Tasha Green DGSR Ms. Carol Wright ASQB Mrs. Kelcy Bremer CEC Mrs. Tasha Green	TEL 620-767-6851 FAX 620-213-4056 BLDG. NO. 5990 EMAIL kbremer@cgrove417.org HOMEPAGE www.usd417.net	340	0	0	0	27	0	0	0

Enrollment as of Sept. 20, 2023

Attendance Centers, County, City, and Administrative Personnel	Telephone/Building #Email/Homepage	ELEM	MS	JH	SH	Faculty ELEM	Faculty MS	Faculty JH	Faculty SH
COUNCIL GROVE JUNIOR SENIOR HIGH SCHOOL 129 Hockaday St. Council Grove KS 66846 P Mr. Jay Doornbos AP Mr. Matt Fox DA Mr. Matt Fox BTC Ms. Valerie Gehrer DGSR Ms. Brianna Humphrey	TEL 620-767-5149 FAX 620-213-4055 BLDG. NO. 5994 EMAIL jdoornbos@cgrove417.org HOMEPAGE www.usd417.net	0	0	0	352	0	0	0	31
PRAIRIE HEIGHTS ELEMENTARY SCHOOL 801 Center Street Alta Vista KS 66834 P Mrs. Angela Harris DGSR Ms. Sheryl Crooks ASQB Mrs. Angela Harris	TEL 785-499-6313 FAX 785-213-4058 BLDG. NO. 5987 EMAIL aharris@cgrove417.org HOMEPAGE www.usd417.net	76	0	0	0	10	0	0	0
USD 417 - K TIME PROGRAM W/O SPED 1700 West 7th Avenue Emporia KS 66801 P Mrs. Kelcy Bremer AP Mrs. Tasha Green	TEL 620-341-2325 FAX 620-- BLDG. NO. 5992 EMAIL tara.glades@usd253.net	0	0	0	0	0	0	0	0
MOSCOW PUBLIC SCHOOLS USD 209 Stevens Co - BOE district 5 301 High Road Box 158 Moscow KS 67952-0158 S Mrs. Valerie Thompson BC Mrs. Pam Hittle DCSSS Mrs. Marcie Knoll DTC Mrs. Marcie Knoll ELC Mrs. Valerie Thompson LPRC Mrs. Valerie Thompson MSC Mrs. Valerie Thompson ERC Mrs. Valerie Thompson HCYL Mrs. Valerie Thompson ASQD Mrs. Brena Clark MOE Mrs. Valerie Thompson TPC Ms. Katie Schmidt TD Dr. Stuart Moore DSED Ms. Shelly Harris DA Dr. Stuart Moore DFS Ms. Shelly Stuckey DQPA Mrs. Valerie Thompson CCLC Ms. Brena Clark	TEL 620-598-2205 FAX 620-598-2233 BLDG. NO. 0340 EMAIL vthompson@usd209.org HOMEPAGE https://www.usd-209.org/	58	0	0	74	8	0	0	10
MOSCOW ELEM 130 McVicker Street Box 130 Moscow KS 67952-0130 P Mrs. Valerie Thompson DGSR Mrs. Valerie Thompson CCLC Ms. Brena Clark	TEL 620-598-2224 FAX 620-598-2296 BLDG. NO. 0342 EMAIL vthompson@usd209.org HOMEPAGE https://www.usd-209.org/	58	0	0	0	8	0	0	0

Enrollment as of Sept. 20, 2023

Attendance Centers, County, City, and Administrative Personnel	Telephone/Building #Email/Homepage	ELEM	MS	JH	SH	Faculty ELEM	Faculty MS	Faculty JH	Faculty SH
MOSCOW HIGH 301 High Road Box 160 Moscow KS 67952-0160 P Mr. Shawn Anderson BTC Mrs. Marcie Knoll DGSR Mrs. Valerie Thompson CCLC Ms. Brena Clark	TEL 620-598-2250 FAX 620-598-2233 BLDG. NO. 0344 EMAIL brian.rieschick@usd209.org HOMEPAGE https://www.usd-209.org/	0	0	0	74	0	0	0	10
USD 209 - K TIME PROGRAM W/O SPED 621 East Oklahoma Ulysses KS 67880 P Mrs. Valerie Thompson DSED Ms. Shelly Harris	TEL 620-356-5577 FAX 620-356-5522 BLDG. NO. 0346 EMAIL marcyf@pld.com	0	0	0	0	0	0	0	0
MOUNDRIDGE USD 423 McPherson Co - BOE district 9 526 E. Cole Box K Moundridge KS 67107-0588 S Mr. Cody Rierson BC Mrs. Shelby Graber DCSSS Ms. Kristeen Thomspon DTC Ms. Rebecca Khosravipour ELC Ms. Rebecca Khosravipour LPRC Mrs. Shelby Graber MSC Ms. Shelby Graber ERC Mr. Cody Rierson HCYL Mr. Cody Rierson ASQD Ms. Rebecca Khosravipour MOE Mr. Cody Rierson TPC Mr. Cody Rierson TD Mr. Cody Rierson DQPA Ms. Rebecca Khosravipour DSED Ms. Melissa Strathman	TEL 620-345-5500 FAX 620-345-8617 BLDG. NO. 6132 EMAIL superintendent@usd423.org HOMEPAGE www.usd423.org	152	182	0	123	14	14	0	13
MOUNDRIDGE ELEM 207 S. Drucilla Box F Moundridge KS 67107-0583 P Ms. Rebecca Khosravipour DGSR Ms. Hilarie Hecox	TEL 620-345-5500 FAX 620-345-5408 BLDG. NO. 6140 EMAIL MESprincipal@usd423.org HOMEPAGE www.usd423.org	152	0	0	0	14	0	0	0
MOUNDRIDGE HIGH 526 E. Cole Box 610 Moundridge KS 67107-0610 P Mrs. Hilarie Hecox DGSR Mrs. Hilarie Hecox BTC Mrs. Rebecca Khosravipour	TEL 620-345-5500 FAX 620-345-5218 BLDG. NO. 6142 EMAIL MHSprincipal@usd423.org HOMEPAGE www.usd423.org	0	0	0	123	0	0	0	13

Enrollment as of Sept. 20, 2023

Attendance Centers, County, City, and Administrative Personnel	Telephone/Building #Email/Homepage	ELEM	MS	JH	SH	Faculty ELEM	Faculty MS	Faculty JH	Faculty SH
MOUNDRIDGE MIDDLE 530 E. Cole Box 607 Moundridge KS 67107-0607 P Mrs. Hilarie Hecox DGSR Mrs. Hilarie Hecox	TEL 620-345-5500 FAX 620-345-5307 BLDG. NO. 6146 EMAIL mmsprincipal@usd423.org HOMEPAGE www.usd423.org	0	182	0	0	0	14	0	0
MULVANE USD 263 Sedgwick Co - BOE district 8 628 E. Mulvane Box 130 Mulvane KS 67110 S Dr. Jay Ensley BC Mrs. Sonya Schifferdecker DCSSS Mrs. Trista Cuthbertson DTC Mrs. Trista Cuthbertson ELC Mrs. Sonya Schifferdecker LPRC Mrs. Sonya Schifferdecker MSC Mrs. Glenda Cowell ERC Mr. Josh Nearhood HCYL Mrs. Trista Cuthbertson ASQD Mrs. Renee Sweetwood MOE Mrs. Trista Cuthbertson TPC Mr. Josh Nearhood TD Mr. Brad Canfield SSC Mr. Branden Bohannon DC Mrs. Glenda Cowell DCI Mrs. Trista Cuthbertson DAG Mrs. Trista Cuthbertson DQPA Mrs. Trista Cuthbertson DSED Mrs. Trista Cuthbertson DGSR Mrs. Jeromy Swearingen SEDC Mrs. Jamie Bowker FO Mrs. Carolyn Young IDEA Mrs. Trista Cuthbertson PSP Mrs. Trista Cuthbertson TIP Mrs. Trista Cuthbertson	TEL 316-777-1102 FAX 316-777-1103 BLDG. NO. 1988 EMAIL jensley@usd263.org HOMEPAGE www.usd263.com	798	413	0	553	69	40	0	48
MULVANE ELEM W D MUNSON 1007 Westview Dr Mulvane KS 67110 P Ms. Renee Sweetwood BTC Mrs. Katie Jacobs DGSR Mr. Jeromy Swearingen ASQB Ms. Renee Sweetwood	TEL 316-777-0151 FAX 316-777-2798 BLDG. NO. 1992 EMAIL HOMEPAGE www.usd263.com	408	0	0	0	38	0	0	0
MULVANE GRADE SCHOOL 411 SE Louis Blvd Mulvane KS 67110 P Ms. Erica Mize BTC Ms. Linda Miller DGSR Mr. Jeromy Swearingen	TEL 316-777-1981 FAX 316-777-2799 BLDG. NO. 1998 EMAIL HOMEPAGE www.usd263.com	390	0	0	0	31	0	0	0

Enrollment as of Sept. 20, 2023

Attendance Centers, County, City, and Administrative Personnel	Telephone/Building #Email/Homepage	ELEM	MS	JH	SH	Faculty ELEM	Faculty MS	Faculty JH	Faculty SH
MULVANE HIGH 1900 N Rock Road Mulvane KS 67110-1051 P Mr. Jeromy Swearingen AP Mr. David Fennewald AP Ms. Chantel Johnson BTC Mrs. Teresa Brown DA Mr. David Fennewald DGSR Mr. Jeromy Swearingen	TEL 316-777-1183 FAX 316-777-2228 BLDG. NO. 1996 EMAIL HOMEPAGE www.usd263.com	0	0	0	553	0	0	0	48
MULVANE MIDDLE SCHOOL 915 Westview Dr Mulvane KS 67110 P Mr. Colin Cathey AP Mrs. Heather Parrott CSS Ms. Heather Parrott DA Mrs. Heather Parrott BTC Mrs. Heather Parrott DGSR Mr. Jeromy Swearingen	TEL 316-777-2022 FAX 316-777-4967 BLDG. NO. 1997 EMAIL HOMEPAGE www.usd263.com	0	413	0	0	0	40	0	0
NEMAHA CENTRAL ELEMENTARY AND MIDDLE SCHOOL 110 N. 11th Seneca KS 66538-1713 P Dr. Amy Beck AP Mrs. Jessica Koch SSC Dr. Amy Beck DGSR Dr. Amy Beck ASQB Dr. Amy Beck	TEL 785-336-2173 FAX 785-336-2174 BLDG. NO. 0280 EMAIL abeck@usd115.org HOMEPAGE www.usd115.org	496	0	0	0	38	0	0	0
NEMAHA CENTRAL HIGH SCHOOL 214 N. 11th Seneca KS 66538-1798 P Mr. Ben Scism TPC Mr. Ben Scism DGSR Mr. Ben Scism SSC Mr. Ben Scism BTC Mr. Ben Scism DA Mrs. Kelly Williams	TEL 785-336-3557 FAX 785-336-3672 BLDG. NO. 0281 EMAIL bscism@usd115.org HOMEPAGE www.usd115.org	0	0	0	219	0	0	0	24
USD 115 - K TIME PROGRAM W/O SPED 316 Main Street Seneca KS 66538 P Mrs. Shana Steinlage	TEL 785-336-2181 FAX 785-336-2182 BLDG. NO. 0293 EMAIL ssteinlage@usd115.org	0	0	0	0	0	0	0	0
HELLER ELEM 415 N 8th Street Neodesha KS 66757-1414 P Mrs. Melissa Johnson DGSR Mrs. Melissa Johnson	TEL 620-325-3066 FAX 620-325-2933 BLDG. NO. 7226 EMAIL mjohnson@usd461.org HOMEPAGE www.usd461.org	234	0	0	0	20	0	0	0

Enrollment as of Sept. 20, 2023

Attendance Centers, County, City, and Administrative Personnel	Telephone/Building #Email/Homepage	ELEM	MS	JH	SH	Faculty ELEM	Faculty MS	Faculty JH	Faculty SH
NEODESHA USD 461 Wilson Co - BOE district 9 522 Wisconsin PO Box 88 Neodesha KS 66757-0088 S Mrs. Juanita Erickson BC Mrs. Judy Hinshaw DCSSS Mrs. Ghendi Essington DTC Ms. Tracy Edwards ELC Mrs. Judy Hinshaw LPRC Mrs. Adrienne Eastwood MSC Mrs. Juanita Erickson ERC Mr. James Canterbury HCYL Mrs. Melissa Johnson ASQD Ms. Tracy Edwards MOE Mrs. Judy Hinshaw TPC Mr. James Canterbury TD Mr. Mark Heck DSED Mrs. Emily McCambridge CCLC Ms. Emily Bryant	TEL 620-325-2610 FAX 620-325-2368 BLDG. NO. 7222 EMAIL jerickson@usd461.org HOMEPAGE www.usd461.org	407	0	0	329	34	0	0	33
NEODESHA HIGH 1001 N 8th Street Neodesha KS 66757-1399 P Mr. Eric Swanson AP Ms. Tracy Edwards BTC Ms. Tracy Edwards DGSR Mr. Eric Swanson	TEL 620-325-3015 FAX 620-325-2382 BLDG. NO. 7232 EMAIL eswanson@usd461.org	0	0	0	329	0	0	0	33
NORTH LAWN ELEM 620 Granby Street Neodesha KS 66757-1279 P Ms. Shelly Charter DGSR Ms. Shelly Charter	TEL 620-325-3011 FAX 620-325-8106 BLDG. NO. 7228 EMAIL scharter@usd461.org	173	0	0	0	15	0	0	0
NESS CITY USD 303 Ness Co - BOE district 7 414 E Chestnut St 414 E Chestnut Ness City KS 67560 S Mr. Derek Reinhardt BC Mrs. Susie Schlegel DCSSS Mrs. Tonya Fenley DTC Mrs. Tonya Fenley DTC Mr. Derek Reinhardt ELC Mrs. Susie Schlegel LPRC Mr. Derek Reinhardt MSC Mr. Derek Reinhardt ERC Mr. Derek Reinhardt HCYL Mrs. Tonya Fenley ASQD Mr. Derek Reinhardt MOE Mrs. Susie Schlegel TPC Mrs. Thomas Flax TD Mr. Derek Reinhardt DQPA Mr. Derek Reinhardt DSED Mrs. Trina Wynn	TEL 785-798-2210 FAX 785-798-3581 BLDG. NO. 2938 EMAIL derek.reinhardt@usd303.org HOMEPAGE www.nesscityschools.org	139	0	0	143	13	0	0	16

Enrollment as of Sept. 20, 2023

Attendance Centers, County, City, and Administrative Personnel	Telephone/Building #Email/Homepage	ELEM	MS	JH	SH	Faculty ELEM	Faculty MS	Faculty JH	Faculty SH
NESS CITY ELEM 500 E Chestnut Ness City KS 67560-1709 P Mr. Derek Reinhardt DGSR Mr. Derek Reinhardt	TEL 785-798-2222 FAX 785-798-3581 BLDG. NO. 2948 EMAIL HOMEPAGE www.nesscityschools.org	139	0	0	0	13	0	0	0
NESS CITY HIGH 200 N 5th Ness City KS 67560-1735 P Mr. Thomas Flax BTC Mrs. Tonya Fenley DGSR Mr. Thomas Flax	TEL 785-798-3991 FAX 785-798-3064 BLDG. NO. 2952 EMAIL HOMEPAGE www.nesscityschools.org	0	0	0	143	0	0	0	16
USD 303 - K TIME PROGRAM W/O SPED 2112 1st Ave Suite 252 Dodge City KS 67801 P Mr. Derek Reinhardt D Mrs. Trina Wynn	TEL 620-371-1061 FAX 620-227-1767 BLDG. NO. 2941 EMAIL twynn@skacd.org	0	0	0	0	0	0	0	0
CHISHOLM MIDDLE SCHOOL 900 E. First Newton KS 67114 P Ms. Tiffany Stephey AP Ms. Petrina Griffitts DGSR Ms. Tiffany Stephey	TEL 316-284-6260 FAX 316-284-6267 BLDG. NO. 4821 EMAIL tiffany.stephey@usd373.org HOMEPAGE www.usd373.org	0	482	0	0	0	42	0	0
NEWTON USD 373 Harvey Co - BOE district 7 308 East First 308 E 1st Newton KS 67114-3846 S Mr. Fred Van Ranken BC Ms. Joni Jantz DCSSS Ms. Reagan Seidl DTC Mr. Joe Sample ELC Ms. Jane Nichols ELC Mr. Joe Sample LPRC Ms. Jane Nichols MSC Mr. Joe Sample ERC Ms. Jane Nichols HCYL Mr. Fred Van Ranken ASQD Mr. Joe Sample MOE Ms. Reagan Seidl TPC Ms. Brenda Thompson TD Mrs. Sheila Zwahlen DF Mr. Dustin Glavin DHR Ms. Jane Nichols DQPA Mr. Joe Sample DCI Mr. Joe Sample DSED Ms. Reagan Seidl SSC Mr. Fred Van Ranken SEDC Ms. Sonia Flint BM Ms. Jane Nichols PSP Mr. Reagan Seidl IDEA Ms. Reagan Seidl	TEL 316-284-6200 FAX 316-284-6207 BLDG. NO. 4788 EMAIL fred.vanranken@usd373.org HOMEPAGE www.usd373.org	1664	482	0	963	135	42	0	88

Enrollment as of Sept. 20, 2023

Attendance Centers, County, City, and Administrative Personnel	Telephone/Building #Email/Homepage	ELEM	MS	JH	SH	Faculty ELEM	Faculty MS	Faculty JH	Faculty SH
NEWTON SR HIGH 900 West 12th Newton KS 67114 P Mr. Chad Nulik AP Mr. Derek Bristol AP Ms. Emily Snyder AP Ms. Julie Tucker DA Mr. Brian Becker DA Mr. Taylor Counts DVE Ms. Diane Moser DGSR Mr. Chad Nulik BTC Ms. Emily Snyder	TEL 316-284-6280 FAX 316-284-6242 BLDG. NO. 4810 EMAIL HOMEPAGE www.usd373.org	0	0	0	963	0	0	0	88
NORTHRIDGE ELEMENTARY 1900 Windsor Dr. Newton KS 67114 P Ms. Kate Bremerman DGSR Ms. Kate Bremerman	TEL 316-284-6540 FAX 316-284-6545 BLDG. NO. 4823 EMAIL kate.bremerman@usd373.org HOMEPAGE www.usd373.org	214	0	0	0	28	0	0	0
OPPORTUNITY ACADEMY 900 West Broadway Newton KS 67114 P Mr. Tyler Swalley BTC Mr. Tyler Swalley DGSR Mr. Tyler Swalley	TEL 316-284-6590 FAX 316-282-9904 BLDG. NO. 4847 EMAIL tyler.swalley@usd373.org HOMEPAGE www.usd373.org	0	0	0	0	0	0	0	0
SANTA FE 5/6 CENTER 130 W. Broadway Newton KS 67114 P Mr. Brandon Simmelink AP Ms. Belinda Preston DGSR Mr. Brandon Simmelink	TEL 316-284-6270 FAX 316-284-6596 BLDG. NO. 4824 EMAIL brandon.simmelink@usd373.org HOMEPAGE www.usd373.org	487	0	0	0	36	0	0	0
SLATE CREEK ELEMENTARY 901 E. 4th Newton KS 67114 P Ms. Tenae Alfaro DGSR Ms. Tenae Alfaro	TEL 316-284-6550 FAX 316-284-6556 BLDG. NO. 4827 EMAIL tenae.alfaro@usd373.org HOMEPAGE www.usd373.org	272	0	0	0	23	0	0	0
SOUTH BREEZE ELEMENTARY 1020 Old Main Newton KS 67114 P Mr. Joey Menninga DGSR Mrs. Joey Menninga	TEL 316-284-6560 FAX 316-284-6565 BLDG. NO. 4831 EMAIL joey.menninga@usd373.org HOMEPAGE www.usd373.org	321	0	0	0	28	0	0	0
SUNSET ELEMENTARY 619 Boyd Newton KS 67114 P Mr. Michael Kirkpatrick DGSR Mr. Michael Kirkpatrick	TEL 316-284-6570 FAX 316-284-6575 BLDG. NO. 4842 EMAIL teresa.tosh@usd373.org HOMEPAGE www.usd373.org	212	0	0	0	20	0	0	0

Enrollment as of Sept. 20, 2023

Attendance Centers, County, City, and Administrative Personnel	Telephone/Building #Email/Homepage	ELEM	MS	JH	SH	Faculty ELEM	Faculty MS	Faculty JH	Faculty SH
CENTRAL STATE ACADEMY 4501 West 4th Ave Hutchinson KS 67501 P Mr. David Patterson BTC Mr. David Patterson DGSR Mr. David Patterson	TEL 620-500-5945 FAX 620-888-2011 BLDG. NO. 3171 EMAIL david.patterson@usd309ks.org HOMEPAGE https://csa.usd309ks.org/	0	0	0	0	0	0	0	0
NICKERSON USD 309 Reno Co - BOE district 7 4501 West Fourth Hutchinson KS 67501-9131 S Mr. Curtis Nightingale BC Mrs. Gayle Damato DCSSS Ms. Astrid Mata DTC Ms. Amy Jones ELC Ms. Amy Jones LPRC Ms. Amy Jones MSC Ms. Amy Jones ERC Mr. Aaron Bell HCYL Ms. Amy Jones ASQD Ms. Amy Jones MOE Ms. Gayle Damato TPC Mr. Aaron Bell TD Ms. Crystal Ingrim DSED Ms. Lena Kisner DQPA Mr. Curtis Nightingale DVE Ms. Michelle Nuss DFS Ms. Mindy Tucker BM Mrs. Gayle Damato	TEL 620-663-7141 FAX 620-663-7148 BLDG. NO. 3158 EMAIL cnightingale@usd309ks.org HOMEPAGE www.usd309ks.org	525	157	0	300	50	18	0	28
NICKERSON ELEM 400 N. Nickerson Street Nickerson KS 67561-9280 P Mr. Craig Gantenbein DGSR Mr. Rick Blosser	TEL 620-422-3215 FAX 620-422-3216 BLDG. NO. 3164 EMAIL cgantenbein@usd309ks.org HOMEPAGE www.usd309ks.org	209	0	0	0	21	0	0	0
NICKERSON HIGH 305 S. Nickerson Nickerson KS 67561-9276 P Mr. Rick Blosser AP Mr. Alex Nuss DGSR Mr. Rick Blosser DA Mr. Alex Nuss BTC Ms. Michelle Nuss	TEL 620-422-3226 FAX 620-422-3229 BLDG. NO. 3166 EMAIL rblosser@usd309ks.org HOMEPAGE www.usd309ks.org	0	0	0	300	0	0	0	28
RENO VALLEY MIDDLE SCHOOL 1616 N Wilshire Hutchinson KS 67501-8817 P Mr. Vince Naccarato DGSR Mr. Rick Blosser DA Mr. Brad Hollinger	TEL 620-662-4573 FAX 620-662-6708 BLDG. NO. 3168 EMAIL vnaccarato@usd309ks.org HOMEPAGE www.usd309ks.org	0	157	0	0	0	18	0	0

Enrollment as of Sept. 20, 2023

Attendance Centers, County, City, and Administrative Personnel	Telephone/Building #Email/Homepage	ELEM	MS	JH	SH	Faculty ELEM	Faculty MS	Faculty JH	Faculty SH
SOUTH HUTCHINSON ELEM 405 South Poplar South Hutchinson KS 67505-1189 P Mrs. Shalon Worcester AP Mr. Bob Turner DGSR Mr. Rick Blosser	TEL 620-665-8441 FAX 620-665-7481 BLDG. NO. 3170 EMAIL shalon.worcester@usd309ks.org HOMEPAGE www.usd309ks.org	316	0	0	0	29	0	0	0
JACKSON HEIGHTS ELEMENTARY SCHOOL 12763 266th Road Holton KS 66436 P Mr. Jim Howard BTC Mr. Jim Howard DGSR Mr. Jim Howard	TEL 785-364-2244 FAX 785-364-4712 BLDG. NO. 3871 EMAIL daniel.pray@jhcobras.net HOMEPAGE www.jhcobras.net	181	0	0	0	22	0	0	0
JACKSON HEIGHTS HIGH SCHOOL AND MIDDLE SCHOOL 12719 266th Road 12692 266th Road Holton KS 66436 P Mr. Derek Smith BTC Mr. Derek Smith DGSR Mr. Derek Smith	TEL 785-364-2195 FAX 785-364-2487 BLDG. NO. 3872 EMAIL derek.smith@jhcobras.net HOMEPAGE www.jhcobras.net	0	0	0	172	0	0	0	18
NORTH JACKSON USD 335 Jackson Co - BOE district 1 12692 266th Road Holton KS 66436-1794 S Mr. Jim Howard BC Mrs. Sheri Dibbern DCSSS Mrs. Dani Alley DTC Mr. Jim Howard ELC Mr. Jim Howard LPRC Mrs. Sheri Dibbern MSC Mr. Jim Howard ERC Mr. Jim Howard HCYL Mr. Jim Howard ASQD Mr. Jim Howard MOE Mrs. Amy Haussler TPC Mr. Lavern Andrews TD Mr. Jim Howard DSED Mrs. Amy Haussler ADSED Mr. Richard Schroeder IDEA Mrs. Amy Haussler TIP Mrs. Amy Haussler PSP Mrs. Amy Haussler	TEL 785-364-2194 FAX 785-364-4346 BLDG. NO. 3852 EMAIL jim.howard@jhcobras.net HOMEPAGE www.jhcobras.net	181	0	0	172	22	0	0	18
NLC ELEMENTARY SCHOOL 804 Sixth Street PO Box 497 Americus KS 66835-0497 P Mr. Robert Hampton HT Mrs. Aimee Landgren DA Ms. Katherine Adams DGSR Mr. Robert Hampton SC Mrs. Aimee Landgren	TEL 620-481-2086 FAX 620-481-2054 BLDG. NO. 1350 EMAIL hamptonr@usd251.org HOMEPAGE www.usd251.org	207	0	0	0	20	0	0	0

Enrollment as of Sept. 20, 2023

Attendance Centers, County, City, and Administrative Personnel	Telephone/Building #Email/Homepage	ELEM	MS	JH	SH	Faculty ELEM	Faculty MS	Faculty JH	Faculty SH
NORTH LYON COUNTY USD 251 Lyon Co - BOE district 6 614 Main Street PO Box 527 Americus KS 66835-0527 S Mr. Robert Blair BC Mrs. Nicolette Nuessen DCSSS Mrs. Nicolette Nuessen DTC Mr. Robert Hampton ELC Mrs. Nicolette Nuessen LPRC Mrs. Nicolette Nuessen MSC Mrs. Nicolette Nuessen ERC Mr. Robert Blair ERC Mr. Dustin Kuhn ERC Mrs. Nicolette Nuessen HCYL Mr. David Watkins ASQD Mrs. Nicolette Nuessen MOE Mrs. Nicolette Nuessen TPC Mr. Dustin Kuhn TD Mrs. Tracy Posey DA Ms. Katherine Adams DSED Mrs. Tara Glades DA Mrs. Lea Hamlin DFS Mrs. Stacie Horton DHR Mrs. Nicolette Nuessen BM Mrs. Nicolette Nuessen	TEL 620-481-2085 FAX 620-481-2017 BLDG. NO. 1344 EMAIL nuessenn@usd251.org HOMEPAGE www.usd251.org	207	0	0	111	20	0	0	15
NORTHERN HEIGHTS 1208 Hwy 56 Allen KS 66833 HT Mr. Greg French P Mr. David Watkins DGSR Mr. David Watkins BTC Mrs. Jessica Woodrow SC Mrs. Jessica Woodrow	TEL 620-481-2087 FAX 620-481-2028 BLDG. NO. 1358 EMAIL watkinsd@usd251.org HOMEPAGE www.usd251.org	0	0	0	111	0	0	0	15
NORTH OTTAWA COUNTY USD 239 Ottawa Co - BOE district 5 716 E Seventh St PO Box 257 Minneapolis KS 67467-0257 S Mr. Curtis Stevens BC Mrs. Tamara Krueger DCSSS Ms. Valerie Beikmann DTC Ms. Valerie Beikmann ELC Mr. Curtis Stevens LPRC Mrs. Holly Nelson MSC Mr. Curtis Stevens ERC Mr. Ed Claybaugh HCYL Mrs. Patricia Anderson ASQD Mrs. Patricia Anderson MOE Mrs. Holly Nelson TPC Mr. Ed Claybaugh TD Mr. Stoney Runnion DSED Mr. Jeff Hayes DFS Mrs. Holly Nelson DHR Mrs. Holly Nelson	TEL 785-392-2167 FAX 785-392-3038 BLDG. NO. 1044 EMAIL cstevens@usd239.org HOMEPAGE www.usd239.org	339	0	0	301	26	0	0	28

Enrollment as of Sept. 20, 2023

Attendance Centers, County, City, and Administrative Personnel	Telephone/Building #Email/Homepage	ELEM	MS	JH	SH	Faculty ELEM	Faculty MS	Faculty JH	Faculty SH
MINNEAPOLIS ELEMENTARY 317 Argyle Ave PO Box 48 Minneapolis KS 67467-0048 P Mrs. Patricia Anderson HCYL Mrs. Patricia Anderson DGSR Mrs. Patricia Anderson	TEL 785-392-2111 FAX 785-392-2198 BLDG. NO. 1060 EMAIL panderson@usd239.org HOMEPAGE www.usd239.org	339	0	0	0	26	0	0	0
MINNEAPOLIS JR-SR HIGH SCHOOL 602 Woodland Ave PO Box 317 Minneapolis KS 67467-0317 P Mr. Terry Moeckel AP Mr. Ryan Mortimer BTC Ms. Valerie Beikmann DGSR Mr. Terry Moeckel DA Mr. Ryan Mortimer	TEL 785-392-2113 FAX 785-392-2275 BLDG. NO. 1064 EMAIL tmoeckel@usd239.org HOMEPAGE www.usd239.org	0	0	0	301	0	0	0	28
NORTHEAST USD 246 Crawford Co - BOE district 9 1001 E South Street Box 669 Arma KS 66712-0669 S Dr. Ray Streeter BC Mrs. Tiffany Forester DCSSS Ms. Beth Gabern DTC Ms. Beth Gabern ELC Dr. Ray Streeter LPRC Ms. Beth Gabern MSC Dr. Ray Streeter ERC Dr. Ray Streeter HCYL Dr. Ray Streeter ASQD Ms. Kerstin Womble MOE Mrs. Tiffany Forester TPC Mr. Ryan Gath TD Mr. Dan Erker DGSR Mr. Russ Cramer DSED Mr. Greg Kubler DFS Mrs. Kim Meeks DCI Dr. Ray Streeter DQPA Dr. Ray Streeter	TEL 620-347-4116 FAX 620-347-4087 BLDG. NO. 1192 EMAIL rstreeter@usd246.org HOMEPAGE www.usd246.org	327	0	0	140	30	0	0	18
NORTH EAST HIGH 1003 E South Street Box 669 Arma KS 66712-0669 P Mr. Russ Cramer AP Mrs. Kirbie Nutt DGSR Mr. Russ Cramer BTC Ms. Beth Gabern	TEL 620-347-4115 FAX 620-347-4149 BLDG. NO. 1198 EMAIL HOMEPAGE http://www.usd246.org	0	0	0	137	0	0	0	18
NORTHEAST ELEM 201 North West Street Box 669 Arma KS 66712-0669 P Mr. Chris Hattabaugh P Ms. Kerstin Womble DGSR Mr. Chris Hattabaugh	TEL 620-347-8461 FAX 620-347-4140 BLDG. NO. 1194 EMAIL HOMEPAGE http://www.usd246.org	327	0	0	0	30	0	0	0

Enrollment as of Sept. 20, 2023

Attendance Centers, County, City, and Administrative Personnel	Telephone/Building #Email/Homepage	ELEM	MS	JH	SH	Faculty ELEM	Faculty MS	Faculty JH	Faculty SH
NORTHEAST VIRTUAL SCHOOL 1003 E South Street PO Box 669 Arma KS 66712 P Mr. Russ Cramer DGSR Mr. Russ Cramer BTC Mrs. Kirbie Nutt D Mrs. Kirbie Nutt	TEL 620-347-4115 FAX 620-347-4976 BLDG. NO. 1197 EMAIL rcramer@usd246.org HOMEPAGE www.usd246.org	0	0	0	3	0	0	0	0
USD 246 - K TIME PROGRAM W/O SPED 400 N. Pine P.O. Box 669 Arma KS 66712 P Mr. Greg Kubler	TEL 620-235-3180 FAX 620-235-3184 BLDG. NO. 1196 EMAIL greg@sekconnection.com HOMEPAGE sekconnection.com	0	0	0	0	0	0	0	0
NORTHERN VALLEY USD 212 Norton Co - BOE district 5 512 Bryant St. PO Box 217 Almena KS 67622 S Mr. Ken Tharman BC Mrs. Amber Brown DCSSS Mr. Ken Tharman DTC Mr. Ken Tharman ELC Mr. Ken Tharman LPRC Mr. Ken Tharman MSC Mr. Ken Thamran ERC Mr. Ken Tharman HCYL Mr. Ken Tharman ASQD Mr. Marvin Gebhard MOE Mrs. Amber Brown TPC Mr. Ryan Hopkins TD Mr. Marvin Gebhard ASAS Mrs. Kacie Yocum DSED Mrs. Cher Greving	TEL 785-669-2445 FAX 785-669-2263 BLDG. NO. 0402 EMAIL ktharman@nvhuskies.org HOMEPAGE www.nvhuskies.org	55	41	0	45	8	6	0	7
ALMENA ELEM 504 Bryant St. PO Box 217 Almena KS 67622 P Mr. Marvin Gebhard ASAS Mrs. Kacie Yocum DGSR Mr. Ken Tharman	TEL 785-664-2446 FAX 785-664-4060 BLDG. NO. 0404 EMAIL mgebhard@nvhuskies.org HOMEPAGE www.nvhuskies.org	55	0	0	0	8	0	0	0
LONG ISLAND MIDDLE SCHOOL 627 Washington P O Box 98 Long Island KS 67647-0098 P Mr. Marvin Gebhard ASAS Mrs. Sommer Yocum DGSR Mr. Ken Tharman	TEL 785-854-7681 FAX 785-854-7684 BLDG. NO. 0408 EMAIL mgebhard@nvhuskies.org HOMEPAGE www.nvhuskies.org	0	41	0	0	0	6	0	0

Enrollment as of Sept. 20, 2023

Attendance Centers, County, City, and Administrative Personnel	Telephone/Building #Email/Homepage	ELEM	MS	JH	SH	Faculty ELEM	Faculty MS	Faculty JH	Faculty SH
NORTHERN VALLEY HIGH 512 W Bryant PO Box 217 Almena KS 67622-0217 BC Mrs. Amber Brown HT Mrs. Amy McKinney P Mr. Ken Tharman ASAS Mrs. Kacie Yocum DA Mrs. Jessie Thalheim DGSR Mr. Ken Tharman BTC Mr. Ken Tharman	TEL 785-669-2445 FAX 785-669-2263 BLDG. NO. 0406 EMAIL ktharman@nvhuskies.org HOMEPAGE www.nvhuskies.org	0	0	0	45	0	0	0	7
EISENHOWER ELEM 1100 Eisenhower Drive Norton KS 67654-1199 P Mrs. Bobbi Murray DGSR Mrs. Darcy Hager	TEL 785-877-5113 FAX 785-877-6516 BLDG. NO. 0374 EMAIL croy@usd211.org HOMEPAGE https://wp.usd211.org/elementary/	364	0	0	0	26	0	0	0
NORTON COMMUNITY SCHOOLS USD 211 Norton Co - BOE district 5 105 E. Waverly 105. E. Waverly Norton KS 67654 S Mr. Corey Roy BC Mrs. Kayla Aitken DCSSS Mrs. Crystal Montgomery DTC Mr. Jeremy Hawks ELC Mrs. Cynthia Walker LPRC Mrs. Kayla Aitken MSC Ms. Kayla Aitken ERC Mr. Keith Hauser HCYL Mr. Corey Roy ASQD Mrs. Bobbi Murray MOE Mrs. Kayla Aitken TPC Mr. Keith Hauser TD Mr. Kyle Wright DSED Ms. Cher Greving DQPA Mr. Jeremy Hawks	TEL 785-877-3386 FAX 785-877-2030 BLDG. NO. 0372 EMAIL croy@usd211.org HOMEPAGE www.usd211.org	364	0	93	197	26	0	9	18
NORTON HIGH 513 W. Wilberforce Street Norton KS 67654-1298 DCSSS Mrs. Erin Manning P Mr. Troy Keiswetter DGSR Ms. Darcy Hager SC Mrs. Jennifer Hauser BTC Mr. Jeremy Hawks	TEL 785-877-3338 FAX 785-877-6525 BLDG. NO. 0380 EMAIL tkeiswetter@usd211.org HOMEPAGE https://sites.google.com/usd211 .org/nchs-site	0	0	0	197	0	0	0	18
NORTON JR HIGH 706 North Jones Street Norton KS 67654-1297 P Mr. Bill Johnson DGSR Ms. Darcy Hager	TEL 785-877-5851 FAX 785-877-3771 BLDG. NO. 0378 EMAIL bjohnson@usd211.org HOMEPAGE https://sites.google.com/usd211 .org/norton-junior-high-school-2020/	0	0	93	0	0	0	9	0

Enrollment as of Sept. 20, 2023

Attendance Centers, County, City, and Administrative Personnel	Telephone/Building #Email/Homepage	ELEM	MS	JH	SH	Faculty ELEM	Faculty MS	Faculty JH	Faculty SH
USD 211 - K TIME PROGRAM W/O SPED 1100 Eisenhower Drive Norton KS 67654 P Mrs. Bobbi Murray	TEL 785-877-5113 FAX 785-877-6516 BLDG. NO. 0379 EMAIL bmurray@usd211.org HOMEPAGE www.usd211.org/ees	0	0	0	0	0	0	0	0
OAKLEY USD 274 Logan Co - BOE district 5 621 Center Avenue, Suite 103 Oakley KS 67748 S Ms. Julie Crum BC Mrs. JoElle VanEaton DCSSS Mr. Aaron Dardis DTC Ms. Kristy Eberle ELC Ms. Julie Crum LPRC Mrs. Kelsi Janzen MSC Ms. Julie Crum MSC Mrs. JoElle VanEaton ERC Mr. Randy Wieck HCYL Ms. Julie Crum ASQD Mrs. Tori Goetz MOE Mrs. JoElle VanEaton TPC Mr. Randy Wieck TD Mr. Kyle Crum DQPA Ms. Julie Crum SC Mr. Aaron Dardis SC Mrs. Whitney Dennis DSED Mrs. Kathy Kersenbrock-Ostmeyer DVE Mrs. Kim Munk DFS Mrs. Lisa Woods	TEL 785-671-4588 FAX 785-671-3044 BLDG. NO. 2254 EMAIL jcrum@oakleyschoolsks.com HOMEPAGE www.oakleyschoolsks.com	160	136	0	125	14	8	0	14
OAKLEY ELEM 115 W 6th Oakley KS 67748 P Mrs. Tori Goetz SC Mrs. Whitney Dennis DGSR Mrs. Tori Goetz DBME Mrs. Michelle Renner	TEL 785-671-3842 FAX 785-671-4574 BLDG. NO. 2262 EMAIL oessec274@oakleyschoolsks.com HOMEPAGE www.oakleyschoolsks.com	160	0	0	0	14	0	0	0
OAKLEY MIDDLE SCHOOL 611 Center Oakley KS 67748 P Mr. Craig Wamsley DGSR Mr. Craig Wamsley	TEL 785-671-3820 FAX 785-671-3010 BLDG. NO. 2268 EMAIL cwamsley@oakleyschoolsks.com HOMEPAGE www.oakleyschoolsks.com	0	136	0	0	0	8	0	0
OAKLEY SR HIGH 118 West 7th Oakley KS 67748 P Ms. Kristy Eberle BTC Ms. Kristy Eberle DGSR Ms. Kristy Eberle	TEL 785-671-3241 FAX 785-671-3743 BLDG. NO. 2266 EMAIL keberle@oakleyschoolsks.com HOMEPAGE www.oakleyschoolsks.com	0	0	0	125	0	0	0	14

Enrollment as of Sept. 20, 2023

Attendance Centers, County, City, and Administrative Personnel	Telephone/Building #Email/Homepage	ELEM	MS	JH	SH	Faculty ELEM	Faculty MS	Faculty JH	Faculty SH
DECATUR COMMUNITY JR/SR HIGH 605 E Commercial Oberlin KS 67749-2104 P Mr. Jeremy Hollowy DA Mr. Brandon Gehring DGSR Mr. Jeremy Holloway BTC Mr. Jeremy Holloway	TEL 785-475-2231 FAX 785-475-2802 BLDG. NO. 2740 EMAIL jholloway@usd294.org HOMEPAGE www.usd294.org	0	0	0	138	0	0	0	16
OBERLIN USD 294 Decatur Co - BOE district 5 131 E Commercial Oberlin KS 67749-2110 S Dr. Joel Applegate BC Mrs. Jolene Dempewolf DCSSS Mrs. Jillian Springer DTC Mr. Jeremy Holloway ELC Dr. Joel Applegate LPRC Dr. Joel Applegate MSC Dr. Joel Applegate ERC Mr. Jeremy Bundgard HCYL Mrs. Melanie Purvis ASQD Mrs. Krickit Ketterl MOE Mrs. Jolene Dempewolf TPC Mr. Jeremy Bundgard TD Mr. Rick Touslee DQPA Dr. Joel Applegate DSED Mrs. Kathy Kersenbrock-Ostmeyer FO Mrs. Jolene Dempewolf	TEL 785-475-3805 FAX 785-475-3076 BLDG. NO. 2724 EMAIL japplegate@usd294.org HOMEPAGE www.usd294.org	241	0	0	138	20	0	0	16
OBERLIN ELEM 201 W Ash Oberlin KS 67749-1853 P Mrs. Krickit Ketterl DGSR Mrs. Kricket Ketterl BTC Mrs. Krickit Ketterl	TEL 785-475-2122 FAX 785-475-2579 BLDG. NO. 2738 EMAIL kketterl@usd294.org HOMEPAGE www.usd294.org	241	0	0	0	20	0	0	0
ARBOR CREEK ELEMENTARY 16150 S Brougham Dr Olathe KS 66062 P Ms. Melissa Snell DGSR Ms. Shelly Gore	TEL 913-780-7300 FAX 913-780-7309 BLDG. NO. 9302 EMAIL msnell@olatheschools.org HOMEPAGE http://schools.olatheschools.com/arborcreek/	396	0	0	0	31	0	0	0
BENTWOOD ELEM 13000 Bond St Overland Park KS 66213 P Dr. Sharon Ingebrand DGSR Ms. Shelly Gore	TEL 913-780-7320 FAX 913-897-8839 BLDG. NO. 2785 EMAIL ssingebrand@olatheschools.org HOMEPAGE http://schools.olatheschools.com/bentwood/	338	0	0	0	28	0	0	0
BLACK BOB ELEM 14701 S Brougham Dr Olathe KS 66062-2628 P Ms. Trisha Putthoff DGSR Ms. Shelly Gore	TEL 913-780-7310 FAX 913-780-7319 BLDG. NO. 0876 EMAIL tputthoffbb@olatheschools.org HOMEPAGE http://schools.olatheschools.com/blackbob/	324	0	0	0	27	0	0	0

Enrollment as of Sept. 20, 2023

Attendance Centers, County, City, and Administrative Personnel	Telephone/Building #Email/Homepage	ELEM	MS	JH	SH	Faculty ELEM	Faculty MS	Faculty JH	Faculty SH
BRIARWOOD ELEM 14101 S Brougham Dr Olathe KS 66062-2085 P Mr. Andy Caspermeyer DGSR Ms. Shelly Gore	TEL 913-780-7330 FAX 913-780-7339 BLDG. NO. 0853 EMAIL ajcaspermeyer@olatheschools.org HOMEPAGE http://schools.olatheschools.com/briarwood/	304	0	0	0	31	0	0	0
BROUGHAM ELEM 15500 S Brougham Dr Olathe KS 66062-3100 P Mrs. Stephanie Conklin DGSR Ms. Shelly Gore	TEL 913-780-7350 FAX 913-780-7359 BLDG. NO. 0849 EMAIL sconklinbr@olatheschools.org HOMEPAGE http://schools.olatheschools.com/brougham/	309	0	0	0	27	0	0	0
CALIFORNIA TRAIL MIDDLE SCHOOL 13775 W 133 Street Olathe KS 66062 P Mr. Mike Wiley AP Ms. Brandie England AP Mr. Bryan Kindle DGSR Ms. Shelly Gore	TEL 913-780-7220 FAX 913-780-7229 BLDG. NO. 2786 EMAIL mwileyct@olatheschools.org HOMEPAGE http://schools.olatheschools.com/californiatrail/	0	646	0	0	0	58	0	0
CANYON CREEK ELEMENTARY 24001 W 97th Terr Lenexa KS 66227 P Mrs. Christy James DGSR Ms. Shelly Gore	TEL 913-780-7400 FAX 913-- BLDG. NO. 0953 EMAIL cljames@olatheschools.org HOMEPAGE https://www.olatheschools.com/canyoncreek	379	0	0	0	33	0	0	0
CEDAR CREEK ELEM 11150 S Clare Rd Olathe KS 66061 P Ms. Tiffany Ellett DGSR Ms. Shelly Gore	TEL 913-780-7360 FAX 913-780-7369 BLDG. NO. 2787 EMAIL tmellett@olatheschools.org HOMEPAGE http://schools.olatheschools.com/cedarcreek/	426	0	0	0	34	0	0	0
CENTRAL ELEM 305 E Cedar St Olathe KS 66061-4492 P Ms. Brandi Leggett DGSR Ms. Shelly Gore	TEL 913-780-7370 FAX 913-780-7379 BLDG. NO. 0850 EMAIL bsleggett@olatheschools.org HOMEPAGE http://schools.olatheschools.com/central/	214	0	0	0	28	0	0	0
CHISHOLM TRAIL MIDDLE SCHOOL 16700 W. 159th Street Olathe KS 66062 P Mr. Rick Sola AP Mrs. Krista Dueringer AP Dr. Erin Richerson DGSR Ms. Shelly Gore	TEL 913-780-7240 FAX 913-780-7249 BLDG. NO. 9301 EMAIL rfsola@olatheschools.org HOMEPAGE http://schools.olatheschools.com/chisholmtrail/	0	637	0	0	0	58	0	0

Enrollment as of Sept. 20, 2023

Attendance Centers, County, City, and Administrative Personnel	Telephone/Building #Email/Homepage	ELEM	MS	JH	SH	Faculty ELEM	Faculty MS	Faculty JH	Faculty SH
CLEARWATER CREEK ELEMENTARY 930 S Clearwater Creek Drive Olathe KS 66061 P Ms. Shawna Evans AP Ms. Lindsay Davidson DGSR Ms. Shelly Gore	TEL 913-780-7360 FAX 913-780-7369 BLDG. NO. 9305 EMAIL smevans@olatheschools.org HOMEPAGE http://schools.olatheschools.com/clearwatercreek/	532	0	0	0	39	0	0	0
COUNTRYSIDE ELEMENTARY 15800 W 124th Terr Olathe KS 66062-1116 P Mr. Chris Korb DGSR Ms. Shelly Gore	TEL 913-780-7390 FAX 913-780-7395 BLDG. NO. 0859 EMAIL cpkorb@olatheschools.org HOMEPAGE http://schools.olatheschools.com/countryside/	296	0	0	0	34	0	0	0
FAIRVIEW ELEM 600 N Marion St Olathe KS 66061-2497 P Mr. Andrew Dimmitt DGSR Ms. Shelly Gore	TEL 913-780-7430 FAX 913-780-7439 BLDG. NO. 0852 EMAIL addimmitt@olatheschools.org HOMEPAGE http://schools.olatheschools.com/fairview/	226	0	0	0	26	0	0	0
FOREST VIEW ELEM 12567 S. Canyon Dr P.O. Box 2000 Olathe KS 66063 P Mr. Jason Watkins DGSR Ms. Shelly Gore	TEL 913-780-7440 FAX 913-780-7449 BLDG. NO. 9311 EMAIL jjwatkins@olatheschools.org HOMEPAGE http://schools.olatheschools.com/forestview/	463	0	0	0	34	0	0	0
FRONTIER TRAIL MIDDLE SCHOOL 15300 W 143rd Street Olathe KS 66062-2068 P Ms. Jennifer Woolever AP Mr. Drew Thomas AP Mr. Aaron Todd DGSR Ms. Shelly Gore	TEL 913-780-7210 FAX 913-780-7216 BLDG. NO. 0847 EMAIL rsmithft@olatheschools.org HOMEPAGE http://schools.olatheschools.com/frontierrtrail/	0	686	0	0	0	61	0	0
GREEN SPRINGS ELEM 14675 S Alden St Olathe KS 66062-4888 P Dr. Todd Wheat DGSR Ms. Shelly Gore	TEL 913-780-7450 FAX 913-780-7457 BLDG. NO. 2781 EMAIL twheatgs@olatheschools.org HOMEPAGE http://schools.olatheschools.com/greensprings/	250	0	0	0	25	0	0	0
HARMONY EARLY CHILDHOOD CENTER 14030 S. Black Bob Road P. O. Box 2000 Olathe KS 66062 P Dr. Kim Hawkins	TEL 913-780-7015 FAX 913-- BLDG. NO. 9308 EMAIL kahawkins@olatheschools.org HOMEPAGE http://schools.olatheschools.com/harmony/	0	0	0	0	0	0	0	0

Enrollment as of Sept. 20, 2023

Attendance Centers, County, City, and Administrative Personnel	Telephone/Building #Email/Homepage	ELEM	MS	JH	SH	Faculty ELEM	Faculty MS	Faculty JH	Faculty SH
HAVENCROFT ELEM 1700 E Sheridan St Olathe KS 66062-2198 P Ms. Lindsay Christensen DGSR Ms. Shelly Gore	TEL 913-780-7470 FAX 913-780-7479 BLDG. NO. 0872 EMAIL llchristensen@olatheschools.org HOMEPAGE http://schools.olatheschools.com/havencroft/	257	0	0	0	33	0	0	0
HEARTLAND EARLY CHILDHOOD CENTER 1700 W Sheridan St Olathe KS 66061-4199 P Dr. Kim Hawkins D Ms. Kim Sill	TEL 913-780-7410 FAX 913-780-7419 BLDG. NO. 0867 EMAIL kahawkins@olatheschools.org HOMEPAGE http://schools.olatheschools.com/heartland/	0	0	0	0	0	0	0	0
HEATHERSTONE ELEM 13745 W 123rd St Olathe KS 66062 P Ms. Toni Cole DGSR Ms. Shelly Gore	TEL 913-780-7480 FAX 913-780-7489 BLDG. NO. 2784 EMAIL trcole@olatheschools.org HOMEPAGE http://schools.olatheschools.com/heatherstone/	432	0	0	0	36	0	0	0
HERITAGE ELEMENTARY 1700 E Pawnee Dr Olathe KS 66062-3200 P Ms. Angela Harris DGSR Ms. Shelly Gore	TEL 913-780-7490 FAX 913-780-7499 BLDG. NO. 0875 EMAIL abharris@olatheschools.org HOMEPAGE http://schools.olatheschools.com/heritage/	334	0	0	0	31	0	0	0
INDIAN CREEK ELEM 15800 W Indian Creek Pkwy Olathe KS 66062-4212 P Mrs. Julie Sluyter DGSR Ms. Shelly Gore	TEL 913-780-7510 FAX 913-780-7519 BLDG. NO. 0851 EMAIL jcsluyter@olatheschools.org HOMEPAGE http://schools.olatheschools.com/indiancreek/	375	0	0	0	34	0	0	0
INDIAN TRAIL MIDDLE SCHOOL 1440 E 151st St Olathe KS 66062-2855 P Mr. Brian Barackman AP Mr. Doug Hay AP Ms. Keri Snyder DGSR Ms. Shelly Gore	TEL 913-780-7230 FAX 913-780-7296 BLDG. NO. 0863 EMAIL bfbarackman@olatheschools.org HOMEPAGE http://schools.olatheschools.com/indiantrail/	0	608	0	0	0	64	0	0
MADISON PLACE ELEMENTARY 16651 S. Warwick St Olathe KS 66062 P Dr. Gary Stevenson DGSR Ms. Shelly Gore	TEL 913-780-7520 FAX 913-780-7529 BLDG. NO. 2789 EMAIL gstevensonmd@olatheschools.org HOMEPAGE http://schools.olatheschools.com/madisonplace/	389	0	0	0	33	0	0	0

Enrollment as of Sept. 20, 2023

Attendance Centers, County, City, and Administrative Personnel	Telephone/Building #Email/Homepage	ELEM	MS	JH	SH	Faculty ELEM	Faculty MS	Faculty JH	Faculty SH
MAHAFFIE ELEM 1300 N Nelson Rd Olathe KS 66061-2746 P Mr. Jeremy McDonnell DGSR Ms. Shelly Gore	TEL 913-780-7530 FAX 913-780-7537 BLDG. NO. 2782 EMAIL jsmcdonnell@olatheschools.org HOMEPAGE http://schools.olatheschools.com/mahaffie/	414	0	0	0	34	0	0	0
MANCHESTER PARK ELEMENTARY 9810 Prairie Creek Rd Lenexa KS 66220 P Ms. Jenny Steele DGSR Ms. Shelly Gore	TEL 913-780-7540 FAX 913-780-7549 BLDG. NO. 9304 EMAIL jlsteele@olatheschools.org HOMEPAGE http://schools.olatheschools.com/manchesterpark/	595	0	0	0	40	0	0	0
MEADOW LANE ELEM 21880 College Blvd Olathe KS 66061-8706 P Mr. Casey Welch DGSR Ms. Shelly Gore	TEL 913-780-7550 FAX 913-780-7559 BLDG. NO. 0868 EMAIL bloweml@olatheschools.org HOMEPAGE http://schools.olatheschools.com/meadowlane/	402	0	0	0	30	0	0	0
MILLBROOKE ELEMENTARY 11751 S Sunnybrook Blvd Olathe KS 66061 P Ms. Katie Campbell DGSR Ms. Shelly Gore	TEL 913-780-7560 FAX 913-780-7569 BLDG. NO. 0934 EMAIL kcampbell@olatheschools.org HOMEPAGE http://schools.olatheschools.com/buildings/millbrooke/	397	0	0	0	32	0	0	0
MISSION TRAIL MIDDLE SCHOOL 1001 N. Persimmon Drive Olathe KS 66061 P Mr. Scott McFarland AP Mr. Eric Griffin AP Ms. Heather Rice DGSR Ms. Shelly Gore	TEL 913-780-7260 FAX 913-780-7269 BLDG. NO. 0913 EMAIL semcfarland@olatheschools.org HOMEPAGE http://schools.olatheschools.com/missiontrail/	0	694	0	0	0	60	0	0
NORTHVIEW ELEM 905 N Woodland Rd Olathe KS 66061-2899 P Ms. Janae Mahaffie DGSR Ms. Shelly Gore	TEL 913-780-7570 FAX 913-780-7579 BLDG. NO. 0871 EMAIL jmmahaffie@olatheschools.org HOMEPAGE http://schools.olatheschools.com/northview/	242	0	0	0	26	0	0	0

Enrollment as of Sept. 20, 2023

Attendance Centers, County, City, and Administrative Personnel	Telephone/Building #Email/Homepage	ELEM	MS	JH	SH	Faculty ELEM	Faculty MS	Faculty JH	Faculty SH
OLATHE USD 233 Johnson Co - BOE district 3 14160 Black Bob Road PO Box 2000 Olathe KS 66063-2000 S Dr. Brent Yeager BC Mrs. Barbara Behm DCSSS Dr. Scott Fluke DTC Dr. Julie Veatch ELC Dr. Cathy Donovan LPRC Dr. Lachelle Sigg MSC Dr. Ann Addison ERC Mr. Josh Umphrey HCYL Ms. Heather Schoonover ASQD Dr. Julie Veatch MOE Mrs. Anjanette Tolman TPC Mr. Josh Umphrey TD Ms. Olivia Malone DS Mr. Clint Albers AS Mrs. Barbara Behm DS Mr. John Hutchison DS Dr. Jim McMullen DS Mr. Tim Reves DS Dr. Lachelle Sigg DS Dr. Jill Smith DGSR Mr. Clint Albers DHR Dr. Cathy Donovan DC Mrs. Becky Grubaugh DBME Dr. Liz Harrison SSC Mr. Brent Kiger DFS Mr. Scott Kingery DF Mr. Travis Palangi DQPA Dr. Tim Reves DHR Dr. Lachelle Sigg DSED Mrs. Anjanette Tolman DAG Dr. Julie Veatch DCI Dr. Julie Veatch ADSED Ms. Ashley Niedzwiecki ADSED Dr. Judy Martin CFO Mr. John Hutchison CEC Mrs. Kim Hawkins BM Ms. Cassy Osburn DHS Ms. Kimberly Sill IDEA Mrs. Anjanette Tolman PSP Mrs. Anjanette Tolman TIP Mrs. Anjanette Tolman	TEL 913-780-7000 FAX 913-780-8011 BLDG. NO. 0848 EMAIL byeagerec@olatheschools.org HOMEPAGE www.olatheschools.org	12650	6513	0	9452	1142	614	0	715
OLATHE EAST SR HIGH 14545 W 127th St Olathe KS 66062-1486 P Ms. Kerry Lane AP Dr. Ardy Dehdasht AP Ms. Jennifer Snapp AP Mr. Kraig Taylor AP Dr. Michael Wolgast DGSR Ms. Shelly Gore BTC Dr. Julie Veatch	TEL 913-780-7120 FAX 913-780-7137 BLDG. NO. 0885 EMAIL kjlane@olatheschools.org HOMEPAGE http://schools.olatheschools.com/olatheeast/	0	0	0	1885	0	0	0	148

Enrollment as of Sept. 20, 2023

Attendance Centers, County, City, and Administrative Personnel	Telephone/Building #Email/Homepage	ELEM	MS	JH	SH	Faculty ELEM	Faculty MS	Faculty JH	Faculty SH
OLATHE NORTH SR HIGH 600 E Prairie St Olathe KS 66061-3397 P Mr. Jason Herman AP Ms. Jennifer Noteboom AP Mr. Josh Price AP Ms. Heather Smith AP Ms. Kamiel Zimmerman ASAS Ms. Ty-Erra Fields DGSR Ms. Shelly Gore BTC Ms. Julie Veatch	TEL 913-780-7140 FAX 913-780-7837 BLDG. NO. 0864 EMAIL jhermanon@olatheschools.org HOMEPAGE http://schools.olatheschools.com/olathenorth/	0	0	0	2093	0	0	0	155
OLATHE NORTHWEST HIGH SCHOOL 21300 College Blvd Olathe KS 66061 P Mr. Chris Zuck AP Dr. Leah Cogswell AP Mr. Joe Gunderson AP Ms. Kathi Hilliard AP Mr. Steve Page DGSR Ms. Shelly Gore BTC Ms. Julie Veatch	TEL 913-780-7150 FAX 913-780-7159 BLDG. NO. 0845 EMAIL czuckonw@olatheschools.org HOMEPAGE http://www.onwravens.net/	0	0	0	1908	0	0	0	139
OLATHE SOUTH SR HIGH 1640 E 151st St Olathe KS 66062-2851 P Mr. Sean DeMaree AP Mrs. Gabe Mervosh AP Mr. Andrew Miller AP Ms. Alexis Wilkerson DGSR Ms. Shelly Gore BTC Ms. Julie Veatch	TEL 913-780-7160 FAX 913-780-7170 BLDG. NO. 0865 EMAIL dmlongnecker@olatheschools.org HOMEPAGE http://schools.olatheschools.com/olathesouth/	0	0	0	1944	0	0	0	144
OLATHE WEST HIGH SCHOOL 2200 W Santa Fe St Olathe KS 66061 P Mr. Jay Novecek AP Mr. Pat Butler AP Ms. Anna Lynn Morris AP Mr. Greg Smith ASAS Mrs. Megan Black DGSR Ms. Shelly Gore BTC Dr. Julie Veatch	TEL 913-780-7180 FAX 913-- BLDG. NO. 0939 EMAIL jwnovacek@olatheschools.org	0	0	0	1622	0	0	0	130
OREGON TRAIL MIDDLE SCHOOL 1800 W Dennis Ave Olathe KS 66061-5100 P Mr. Jonathan Lynk AP Ms. Sharon Bedolla AP Mrs. Denise Herman DGSR Ms. Shelly Gore	TEL 913-780-7250 FAX 913-780-7256 BLDG. NO. 0862 EMAIL jalynk@olatheschools.org HOMEPAGE http://schools.olatheschools.com/oregontrail/	0	657	0	0	0	68	0	0

Enrollment as of Sept. 20, 2023

Attendance Centers, County, City, and Administrative Personnel	Telephone/Building #Email/Homepage	ELEM	MS	JH	SH	Faculty ELEM	Faculty MS	Faculty JH	Faculty SH
PIONEER TRAIL MIDDLE SCHOOL 15100 West 127th St Olathe KS 66062-1441 P Mr. Scott Appell AP Ms. Rachel Jetton AP Ms. Katie Olvera DGSR Ms. Shelly Gore	TEL 913-780-7270 FAX 913-780-7278 BLDG. NO. 0857 EMAIL sbappell@olatheschools.org HOMEPAGE http://schools.olatheschools.com/pioneertrail/	0	605	0	0	0	60	0	0
PLEASANT RIDGE ELEM 12235 Rosehill Rd Overland Park KS 66213 P Ms. Laura Dondzila DGSR Ms. Shelly Gore	TEL 913-780-7590 FAX 913-897-8807 BLDG. NO. 2783 EMAIL lmdonzila@olatheschools.org HOMEPAGE http://schools.olatheschools.com/pleasantridge/	287	0	0	0	27	0	0	0
PRAIRIE CENTER ELEM 629 N Persimmon Dr Olathe KS 66061-5918 P Mr. Sean Bohon DGSR Ms. Shelly Gore	TEL 913-780-7610 FAX 913-780-7619 BLDG. NO. 0856 EMAIL spbohon@olatheschools.org HOMEPAGE http://schools.olatheschools.com/prairiecenter/	381	0	0	0	31	0	0	0
PRAIRIE LEARNING CENTER 10975 Lone Elm Road Olathe KS 66061 P Mr. Mike McGuire	TEL 913-780-7014 FAX 913-780-8219 BLDG. NO. 2788 EMAIL mdmcguire@olatheschools.org HOMEPAGE http://schools.olatheschools.com/plc/	0	0	0	0	0	0	0	0
PRAIRIE TRAIL MIDDLE SCHOOL 21600 W 107th St Olathe KS 66061 P Dr. Jenna Jones AP Mr. Brandon Mellen AP Ms. Jennifer Stoskopf DGSR Ms. Shelly Gore	TEL 913-780-7280 FAX 913-780-7289 BLDG. NO. 9306 EMAIL jkjones@olatheschools.org HOMEPAGE http://schools.olatheschools.com/prairietrail/	0	724	0	0	0	56	0	0
RAVENWOOD ELEMENTARY 12211 S. Clinton St Olathe KS 66061 P Ms. Jami Veatch DGSR Ms. Shelly Gore	TEL 913-780-7640 FAX 913-780-7649 BLDG. NO. 9307 EMAIL jmveatch@olatheschools.org HOMEPAGE http://schools.olatheschools.com/ravenwood/	443	0	0	0	37	0	0	0
REGENCY PLACE ELEMENTARY 13250 S Greenwood Olathe KS 66062 P Mr. Greg Oborny DGSR Ms. Shelly Gore	TEL 913-780-7620 FAX 913-780-7629 BLDG. NO. 0846 EMAIL gobornyrp@olatheschools.org HOMEPAGE http://schools.olatheschools.com/regencyplace/	409	0	0	0	34	0	0	0

Enrollment as of Sept. 20, 2023

Attendance Centers, County, City, and Administrative Personnel	Telephone/Building #Email/Homepage	ELEM	MS	JH	SH	Faculty ELEM	Faculty MS	Faculty JH	Faculty SH
RIDGEVIEW ELEM 1201 E Elm St Olathe KS 66061-4896 P Ms. Brooke Brutto DGSR Ms. Shelly Gore	TEL 913-780-7630 FAX 913-780-7639 BLDG. NO. 0854 EMAIL lisimons@olatheschools.org HOMEPAGE http://schools.olatheschools.com/ridgeview/	245	0	0	0	32	0	0	0
ROLLING RIDGE ELEM 1500 W Elm Terr Olathe KS 66061-3999 P Ms. Danielle Haldeman DGSR Ms. Shelly Gore	TEL 913-780-7650 FAX 913-780-7659 BLDG. NO. 0870 EMAIL dmhaldeman@olatheschools.org HOMEPAGE http://schools.olatheschools.com/rollingridge/	370	0	0	0	38	0	0	0
SANTA FE TRAIL MIDDLE SCHOOL 1100 N Ridgeview Rd Olathe KS 66061-2944 P Mr. JJ Libal AP Ms. Rebecca Reyes AP Mr. Drew Thomas AP Mr. T.J. Ulmer ASAS Ms. Leslie Simons DGSR Ms. Shelly Gore	TEL 913-780-7290 FAX 913-780-7296 BLDG. NO. 0861 EMAIL jjlibal@olatheschools.org HOMEPAGE http://schools.olatheschools.com/santafetrail/	0	661	0	0	0	72	0	0
SCARBOROUGH ELEM 2000 S Lindenwood Dr Olathe KS 66062-2899 P Mr. Michael Burrow DGSR Ms. Shelly Goore	TEL 913-780-7670 FAX 913-780-7675 BLDG. NO. 0874 EMAIL mlburrow@olatheschools.org HOMEPAGE http://schools.olatheschools.com/scarborough/	309	0	0	0	28	0	0	0
STEP UP VIRTUAL 300 E. Loula St Olathe KS 66061 P Mr. Seth Schwieterman DGSR Ms. Shelly Gore BTC Dr. Julie Veach	TEL 913-780-7880 FAX 913-- BLDG. NO. 1379 EMAIL stepup@olatheschools.org HOMEPAGE https://www.olatheschools.org/stepup	0	0	0	0	0	0	0	0
SUMMIT TRAIL MIDDLE SCHOOL 22201 W 118th St Olathe KS 66061 P Mr. Heath Sigg AP Mr. Mark Munson AP Ms. Michelle Pittman DGSR Ms. Shelly Gore	TEL 913-780-7200 FAX 913-780-7209 BLDG. NO. 0950 EMAIL hrsigg@olatheschools.org HOMEPAGE http://www.olatheschools.org/summittrail	0	595	0	0	0	58	0	0
SUNNYSIDE ELEMENTARY SCHOOL 16025 S. Lindenwood Dr Olathe KS 66062 P Ms. Amy Hercules DGSR Ms. Shelly Gore	TEL 913-780-7680 FAX 913-780-7689 BLDG. NO. 9300 EMAIL aehercules@olatheschools.org HOMEPAGE http://schools.olatheschools.com/sunnyside/	343	0	0	0	29	0	0	0

Enrollment as of Sept. 20, 2023

Attendance Centers, County, City, and Administrative Personnel	Telephone/Building #Email/Homepage	ELEM	MS	JH	SH	Faculty ELEM	Faculty MS	Faculty JH	Faculty SH
TOMAHAWK ELEM 13820 Brougham Dr Olathe KS 66062-1984 P Ms. Julia Baucum DGSR Ms. Shelly Gore	TEL 913-780-7690 FAX 913-780-7699 BLDG. NO. 0877 EMAIL jcbaucum@olatheschools.org HOMEPAGE http://schools.olatheschools.com/tomahawk/	331	0	0	0	31	0	0	0
WALNUT GROVE ELEM 11800 S Pflumm Road Olathe KS 66062-9600 P Mrs. Natalie DeWeese DGSR Ms. Shelly Gore	TEL 913-780-7710 FAX 913-780-7719 BLDG. NO. 0855 EMAIL nmdeweese@olatheschools.org HOMEPAGE http://schools.olatheschools.com/walnutgrove/	384	0	0	0	33	0	0	0
WASHINGTON ELEM 1202 N Ridgeview Rd Olathe KS 66061-2946 P Mr. Aaron Miller DGSR Ms. Shelly Gore	TEL 913-780-7730 FAX 913-780-7739 BLDG. NO. 0858 EMAIL ammiller@olatheschools.org HOMEPAGE http://schools.olatheschools.com/washington/	366	0	0	0	42	0	0	0
WESTVIEW ELEM 500 S Troost St Olathe KS 66061-4300 P Ms. Cindy Kapeller DGSR Ms. Shelly Gore	TEL 913-780-7750 FAX 913-780-7759 BLDG. NO. 0860 EMAIL clkapeller@olatheschools.org HOMEPAGE http://schools.olatheschools.com/westview/	169	0	0	0	24	0	0	0
WOODLAND ELEM 11601 S. Woodland Road 11601 S. Woodland Rd Olathe KS 66061 P Mrs. Stacy Shipley DGSR Ms. Shelly Gore	TEL 913-780-7770 FAX 913-780-7778 BLDG. NO. 2790 EMAIL sshipleywl@olatheschools.com HOMEPAGE http://schools.olatheschools.com/woodland/	319	0	0	0	32	0	0	0

Enrollment as of Sept. 20, 2023

Attendance Centers, County, City, and Administrative Personnel	Telephone/Building #Email/Homepage	ELEM	MS	JH	SH	Faculty ELEM	Faculty MS	Faculty JH	Faculty SH
ONAGA-HAVENSVILLE-WHEATON USD 322 Pottawatomie Co - BOE district 1 500 High PO Box 60 Onaga KS 66521 S Dr. Cathi Wilson BC Mrs. Carol Minihan DCSSS Mrs. Trish McNally DTC Mrs. Trish McNally ELC Dr. Cathi Wilson LPRC Dr. Cathi Wilson MSC Dr. Cathi Wilson ERC Dr. Cathi Wilson HCYL Ms. Crystal Brunner ASQD Ms. Crystal Brunner MOE Mrs. Amy Haussler TPC Mr. Cory Johnson TD Dr. Cathi Wilson DCI Ms. Crystal Brunner DSED Mrs. Amy Haussler DFS Mrs. Carol Minihan DGSR Mr. Brian Sixbury DA Ms. Brian Sixbury DQPA Dr. Cathi Wilson ADSED Mr. Richard Schroeder CCLC Mrs. Jamie Ringel BM Mrs. Carol Minihan CEC Mrs. Jamie Ringel IDEA Mrs. Amy Haussler TIP Mrs. Amy Haussler PSP Mrs. Amy Haussler TIP Dr. Cathi Wilson	TEL 785-889-4614 FAX 785-889-4662 BLDG. NO. 3448 EMAIL wilsonc@usd322.org HOMEPAGE www.usd322.org	233	0	0	77	16	0	0	13
ONAGA ELEM 400 High St P O Box 70 Onaga KS 66521-0070 P Ms. Crystal Brunner CSS Mrs. Juley Kolterman DBME Ms. Crystal Brunner DGSR Mr. Brian Sixbury	TEL 785-889-7101 FAX 785-889-7101 BLDG. NO. 3456 EMAIL wilsonc@usd322.org HOMEPAGE usd322.org	233	0	0	0	16	0	0	0
ONAGA MIDDLE SCHOOL 500 High St PO 458 Onaga KS 66521 P Mr. Brian Sixbury CSS Mrs. Trisha McNally DA Mr. Brian Sixbury DGSR Mr. Brian Sixbury	TEL 785-889-4251 FAX 785-889-4662 BLDG. NO. 3454 EMAIL wilsonc@usd322.org HOMEPAGE www.usd322.org	0	0	0	0	0	0	0	0
ONAGA SENIOR HIGH 500 High Street P O Box 458 Onaga KS 66521 DCSSS Mrs. Trish McNally P Mr. Brian Sixbury BTC Mrs. Trish McNally DA Mr. Brian Sixbury DGSR Mr. Brian Sixbury BM Mrs. Gayla Figge	TEL 785-889-4251 FAX 785-500-4944 BLDG. NO. 3458 EMAIL wilsonc@usd322.org HOMEPAGE usd322.org	0	0	0	77	0	0	0	13

Enrollment as of Sept. 20, 2023

Attendance Centers, County, City, and Administrative Personnel	Telephone/Building #Email/Homepage	ELEM	MS	JH	SH	Faculty ELEM	Faculty MS	Faculty JH	Faculty SH
OSAGE CITY USD 420 Osage Co - BOE district 4 520 Main Street Osage City KS 66523-1357 S Mr. Ted Hessong BC Mrs. Patty Brenner DCSSS Mrs. Shana Smith DTC Mrs. Carly Spicer ELC Mrs. Patty Brenner LPRC Mr. Ted Hessong MSC Mr. Ted Hessong ERC Mr. Luke Schwilling HCYL Mr. Ted Hessong ASQD Mrs. Dena Paul MOE Dr. Caroline Green TPC Mr. Luke Schwilling TD Mr. Ted Hessong DSED Dr. Caroline Green DQPA Mr. Ted Hessong IDEA Dr. Caroline Green	TEL 785-528-3176 FAX 785-746-0767 BLDG. NO. 6086 EMAIL thessong@usd420.org HOMEPAGE http://www.usd420.org	301	161	0	228	25	13	0	22
OSAGE CITY ELEM 420 S. 4th Street Osage City KS 66523 P Mrs. Dena Paul DGSR Mrs. Dena Paul	TEL 785-528-3171 FAX 785-746-0323 BLDG. NO. 6088 EMAIL HOMEPAGE http://www.usd420.org	301	0	0	0	25	0	0	0
OSAGE CITY HIGH 515 Ellinwood Osage City KS 66523-1358 P Mrs. Natosha Jenkins BTC Mrs. Natosha Jenkins DGSR Mrs. Natosha Jenkins	TEL 785-528-3172 FAX 785-746-0323 BLDG. NO. 6090 EMAIL HOMEPAGE http://www.usd420.org	0	0	0	228	0	0	0	22
OSAGE CITY MIDDLE SCHOOL 420 S. 5th Street Osage City KS 66523 P Mr. Tim Riemann DGSR Mr. Tim Riemann BTC Ms. Carly Spicer	TEL 785-528-3175 FAX 785-746-0323 BLDG. NO. 6091 EMAIL triemann@usd420.org HOMEPAGE https://www.usd420.org/ocms	0	161	0	0	0	13	0	0

Enrollment as of Sept. 20, 2023

Attendance Centers, County, City, and Administrative Personnel	Telephone/Building #Email/Homepage	ELEM	MS	JH	SH	Faculty ELEM	Faculty MS	Faculty JH	Faculty SH
OSAWATOMIE USD 367 Miami Co - BOE district 9 1200 Trojan Dr Osawatomie KS 66064-1696 S Mr. Greg Clark BC Mrs. Kathy Harrison DCSSS Mrs. Amy Peterson DTC Mrs. Megan Kupersmith ELC Mrs. Megan Kupersmith LPRC Mrs. Megan Kupersmith MSC Mrs. Megan Kupersmith ERC Mr. Wes Duncan HCYL Mrs. Megan Kupersmith ASQD Mrs. Megan Kupersmith MOE Mrs. Megan Kupersmith TPC Mr. Wes Duncan TD Mr. Allen Neal DFS Mrs. Kayla Crabtree DSED Mr. Kris Holt DCI Mrs. Megan Kupersmith	TEL 913-755-4172 FAX 913-755-2031 BLDG. NO. 4656 EMAIL clark@usd367.org HOMEPAGE http://www.usd367.org/index.html	506	249	0	307	50	20	0	30
OSAWATOMIE HIGH 1200 Trojan Dr Osawatomie KS 66064-1696 P Mr. Malcolm Birnell AP Mr. Jordan Kupersmith BTC Ms. Megan Kupersmith DGSR Mrs. Megan Kupersmith	TEL 913-755-2191 FAX 913-755-2645 BLDG. NO. 4666 EMAIL HOMEPAGE www.usd367.org	0	0	0	292	0	0	0	30
OSAWATOMIE MIDDLE SCHOOL 428 Pacific Osawatomie KS 66064-1210 P Ms. Terri Newman DGSR Mrs. Megan Kupersmith	TEL 913-755-4155 FAX 913-755-2197 BLDG. NO. 4665 EMAIL HOMEPAGE http://www.usd367.org/	0	249	0	0	0	20	0	0
OSAWATOMIE VIRTUAL SCHOOL 1200 Trojan Drive Osawatomie KS 66064-1500 P Dr. Malcolm Birnell BTC Dr. Malcolm Birnell DIDL Mrs. Charissa Gibbons DGSR Mrs. Megan Storey-Kupersmith	TEL 913-755-2191 FAX 913-755-2645 BLDG. NO. 4671 EMAIL malcolmbirnell@usd367.org	0	0	0	15	0	0	0	0
SWENSON EARLY CHILDHOOD EDUCATION CENTER 1901 Parker Ave Osawatomie KS 66064-1505 P Mrs. Sara Aguayo AP Mrs. Sara Hall DGSR Mrs. Megan Kupersmith	TEL 913-755-3220 FAX 913-755-3987 BLDG. NO. 4664 EMAIL HOMEPAGE www.usd367.org	143	0	0	0	14	0	0	0

Enrollment as of Sept. 20, 2023

Attendance Centers, County, City, and Administrative Personnel	Telephone/Building #Email/Homepage	ELEM	MS	JH	SH	Faculty ELEM	Faculty MS	Faculty JH	Faculty SH
TROJAN ELEM 1901 Parker Ave Osawatomie KS 66064-1271 P Dr. Therese Edgecomb AP Mrs. Sara Hall DGSR Mrs. Megan Kupersmith	TEL 913-755-4133 FAX 913-755-4080 BLDG. NO. 4662 EMAIL thereseedgecomb@usd367.org HOMEPAGE http://www.usd367.org/	363	0	0	0	36	0	0	0
OSBORNE COUNTY USD 392 Osborne Co - BOE district 5 234 W Washington St Osborne KS 67473 S Mr. Ron Orsak BC Mrs. Kathy Grabast DCSSS Mrs. Ailysa Blair DTC Mrs. Bethany Remus ELC Mr. Ron Orsak LPRC Mrs. Kathy Grabast MSC Mr. Ron Orsak ERC Mr. Ron Orsak HCYL Mr. Ron Orsak ASQD Mr. Ron Orsak MOE Mrs. Kathy Grabast TPC Mr. Ron Orsak TD Mrs. Beth Schultze DA Mr. Anthony Blair DSED Mrs. Cher Greving DFS Mrs. Beth Schultze DGSR Mr. Jason Wilson	TEL 785-346-2145 FAX 785-346-2448 BLDG. NO. 5318 EMAIL rorsak@usd392.com HOMEPAGE usd392.com	168	0	0	147	17	0	0	15
OSBORNE ELEM 234 N Third Osborne KS 67473-2024 P Mr. Jason Wilson DGSR Mr. Ron Orsak BTC Mrs. Bethany Remus SC Mrs. Bethany Remus	TEL 785-346-5491 FAX 785-346-2668 BLDG. NO. 5332 EMAIL jwilson@usd392.com HOMEPAGE usd392.com	168	0	0	0	17	0	0	0
OSBORNE JUNIOR/SENIOR HIGH 219 N Second Osborne KS 67473-2003 P Mr. Jason Wilson SC Mrs. Ailysa Blair BTC Mrs. Ailysa Blair DGSR Mr. Jason Wilson	TEL 785-346-2143 FAX 785-346-2331 BLDG. NO. 5334 EMAIL jwilson@usd392.com HOMEPAGE usd392.com	0	0	0	147	0	0	0	15
USD 392 - K TIME PROGRAM W/O SPED 234 NORTH THIRD 234 W Washington OSBORNE KS 67473 P Mr. Jason Wilson	TEL 785-346-2145 FAX 785-346-2448 BLDG. NO. 5324 EMAIL rorsak@usd392.com HOMEPAGE http://www.usd392.k12.ks.us/	0	0	0	0	0	0	0	0

Enrollment as of Sept. 20, 2023

Attendance Centers, County, City, and Administrative Personnel	Telephone/Building #Email/Homepage	ELEM	MS	JH	SH	Faculty ELEM	Faculty MS	Faculty JH	Faculty SH
OSKALOOSA PUBLIC SCHOOLS USD 341 Jefferson Co - BOE district 1 404 Park Street Oskaloosa KS 66066-5022 S Mr. Dan Wessel BC Ms. Kim Heston DCSSS Mrs. Felicia Yoakam DTC Mr. Pat Foster ELC Mr. Dan Wessel LPRC Mr. Dan Wessel MSC Ms. Kim Heston ERC Mr. William Cormode HCYL Mr. Dan Wessel ASQD Mr. Pat Foster MOE Mr. Dan Wessel TPC Mr. William Cormode TD Mrs. Patty Jackson DSED Mr. Doug Anderson	TEL 785-863-2539 FAX 785-863-3080 BLDG. NO. 3986 EMAIL dwessel@usd341.org HOMEPAGE www.usd341.org	323	0	0	265	28	0	0	22
OSKALOOSA ELEM 404 Park Street Oskaloosa KS 66066 P Mr. Pat Foster DGSR Mr. Pat Foster DGSR Mrs. Taylor Holland	TEL 785-863-2254 FAX 785-863-9246 BLDG. NO. 3988 EMAIL pfoster@usd341.org HOMEPAGE www.usd341.org	323	0	0	0	28	0	0	0
OSKALOOSA JR-SR HIGH SCHOOL 404 Park Street Oskaloosa KS 66066 P Mrs. Felicia Yoakam AP Mrs. Taylor Holland BTC Mrs. Felicia Yoakam DGSR Mrs. Felicia Yoakam	TEL 785-863-2281 FAX 785-863-3106 BLDG. NO. 3991 EMAIL fyoakam@usd341.org HOMEPAGE www.usd341.org	0	0	0	265	0	0	0	22
OSWEGO USD 504 Labette Co - BOE district 9 719 Fourth Street P.O. Box 129 Oswego KS 67356-0129 S Mr. Mitchell Shaw BC Mrs. Julie Wimp DCSSS Mrs. Kali Swisher DTC Mrs. Kali Swisher ELC Mrs. Julie Wimp LPRC Mr. Mitchell Shaw MSC Mr. Mitchell Shaw ERC Mr. James Perona HCYL Mr. Mitchell Shaw ASQD Mrs. Sheila Robison MOE Mrs. Julie Wimp TPC Mr. James Perona TD Mr. Jeremiah Littlepage DSED Mr. Greg Kubler DQPA Mr. Mitchell Shaw CCLC Mrs. Sheila Robison	TEL 620-795-2126 FAX 620-795-4871 BLDG. NO. 8618 EMAIL mshaw@usd504.org HOMEPAGE www.usd504.org	268	0	0	162	25	0	0	20

Enrollment as of Sept. 20, 2023

Attendance Centers, County, City, and Administrative Personnel	Telephone/Building #Email/Homepage	ELEM	MS	JH	SH	Faculty ELEM	Faculty MS	Faculty JH	Faculty SH
OSWEGO JUNIOR-SENIOR HIGH SCHOOL 1501 Tomahawk Trail P.O. Box 129 Oswego KS 67356-0129 P Mr. James Dawson II DGSR Mr. James Dawson II DA Mr. Jeff Schreppel BTC Mrs. Kali Swisher	TEL 620-795-2125 FAX 620-795-2130 BLDG. NO. 8624 EMAIL jdawson@usd504.org HOMEPAGE www.usd504.org	0	0	0	162	0	0	0	20
OSWEGO NEOSHO HGTS ELEM 12 Oregon P.O. Box 129 Oswego KS 67356-0129 P Mrs. Sheila Robison DGSR Mrs. Sheila Roison	TEL 620-795-4541 FAX 620-795-4591 BLDG. NO. 8622 EMAIL srobison@usd504.org HOMEPAGE www.usd504.org	164	0	0	0	15	0	0	0
SERVICE VALLEY CHARTER ACADEMY 21101 Wallace Road P.O. Box 129 Oswego KS 67356-0129 P Mrs. Cara Johnson DGSR Mrs. Cara Johnson DA Mr. Jeff Schreppel	TEL 620-421-3449 FAX 620-421-3640 BLDG. NO. 8623 EMAIL cjohnson@usd504.org HOMEPAGE www.usd504.org	104	0	0	0	10	0	0	0
OTIS BISON ACADEMY 301 W. EAGLE STREET P. O. BOX 227 OTIS KS 67565-0227 P Mr. Travis Starr CSS Mrs. Cathy Ochs BTC Mrs. Ann Baus DIDL Mrs. Ann Baus DGSR Mrs. Cathy Ochs	TEL 785-387-2201 FAX 785-387-2203 BLDG. NO. 5587 EMAIL otisbisonacademy@usd403.org	0	0	0	47	0	0	0	2
OTIS-BISON USD 403 Rush Co - BOE district 7 301 W. Eagle Street P.O. Box 227 Otis KS 67565-0227 S Mrs. Karen Maier BC Ms. Bonnie Smith DCSSS Mrs. Cathy Ochs DTC Mrs. Cathy Ochs ELC Ms. Bonnie Smith LPRC Ms. Bonnie Smith MSC Mrs. Karen Maier ERC Mr. Hank Highfill HCYL Mrs. Karen Maier ASQD Mrs. Stephanee Juno MOE Mrs. Karen Maier TPC Mr. Hank Highfill TD Mrs. Karen Maier DQPA Mrs. Karen Maier DSED Mrs. Ashley Riley	TEL 785-387-2201 FAX 785-387-2203 BLDG. NO. 5582 EMAIL maierk@usd403.org HOMEPAGE www.usd403.org	84	0	0	143	11	0	0	15

Enrollment as of Sept. 20, 2023

Attendance Centers, County, City, and Administrative Personnel	Telephone/Building #Email/Homepage	ELEM	MS	JH	SH	Faculty ELEM	Faculty MS	Faculty JH	Faculty SH
OTIS-BISON ELEMENTARY 216 N 3rd P O Box 288 Otis KS 67565-0288 P Mrs. Karen Maier AP Mr. Travis Starr DGSR Mrs. Cathy Ochs	TEL 785-387-2371 FAX 785-387-2646 BLDG. NO. 5598 EMAIL HOMEPAGE www.usd403.org	84	0	0	0	11	0	0	0
OTIS-BISON JUNIOR/SENIOR HIGH SCHOOL 301 Eagle St. P.O. Box 257 Otis KS 67565-0257 P Mrs. Karen Maier AP Mr. Marc Cowles BTC Mrs. Cathy Ochs DGSR Mrs. Cathy Ochs	TEL 785-387-2337 FAX 785-387-2557 BLDG. NO. 5600 EMAIL maierk@usd403.org HOMEPAGE www.usd403.org	0	0	0	96	0	0	0	13
USD 403 - K TIME PROGRAM W/O SPED 216 N. 3rd P. O. Box 288 Otis KS 67565 P Mrs. Karen Maier AP Mr. Travis Starr	TEL 785-387-2371 FAX 785-387-2646 BLDG. NO. 5586 EMAIL maierk@usd403.org HOMEPAGE www.usd403.net	0	0	0	0	0	0	0	0
CAREER TECHNOLOGY EDUCATIONAL COOP 908 W 11th Street Ottawa KS 66067-3412 P Mrs. Kelly Whittaker DS Dr. Ryan Cobbs	TEL 785-229-8090 FAX 785-229-8099 BLDG. NO. 2654 EMAIL WhittakerK@usd290.org HOMEPAGE www.usd290.org	0	0	0	0	0	0	0	0
FRANKLIN CO OPPORTUNITY CTR 720 Tremont Ottawa KS 66067 P Dr. Ryan Cobbs C Mrs. Joe Serna	TEL 785-229-8070 FAX 785-229-8079 BLDG. NO. 2655 EMAIL cobbsr@usd290.org HOMEPAGE www.usd290.org	0	0	0	0	0	0	0	0
GARFIELD ELEM 1213 College Ottawa KS 66067-3619 P Mrs. Carmen Schaefer DS Dr. Ryan Cobbs DGSR Mrs. Carmen Schaefer	TEL 785-229-8060 FAX 785-229-8069 BLDG. NO. 2644 EMAIL schaefer@usd290.org HOMEPAGE www.usd290.org	356	0	0	0	30	0	0	0
LINCOLN ELEM 1102 Milner Ottawa KS 66067-1804 P Ms. Ariel Jankord DS Dr. Ryan Cobbs DGSR Ms. Ariel Jankord	TEL 785-229-8080 FAX 785-229-8089 BLDG. NO. 2648 EMAIL jankorda@usd290.org HOMEPAGE www.usd290.org	336	0	0	0	32	0	0	0

Enrollment as of Sept. 20, 2023

Attendance Centers, County, City, and Administrative Personnel	Telephone/Building #Email/Homepage	ELEM	MS	JH	SH	Faculty ELEM	Faculty MS	Faculty JH	Faculty SH
OTTAWA USD 290 Franklin Co - BOE district 4 1404 S Ash St 1404 S Ash Ottawa KS 66067-2223 S Dr. Ryan Cobbs BC Mrs. Tracey Moerer DCSSS Dr. Ryan Cobbs DTC Mrs. Amy Bybee ELC Dr. Ryan Cobbs LPRC Dr. Ryan Cobbs MSC Mrs. Amy Bybee ERC Mr. Adam Futrell HCYL Mr. Joseph Vitt ASQD Mr. Joseph Vitt MOE Mr. Joseph Vitt TPC Mr. Adam Futrell TPC Mrs. Kim Randel TD Mrs. Freda Thompson ASAS Mr. Joseph Vitt DCI Mrs. Amy Bybee DF Mr. Darrell Moore DSED Mr. Joseph Vitt CCLC Mrs. Leigh Hanson FO Mrs. Tracey Moerer IDEA Mr. Joseph Vitt PSP Mr. Joseph Vitt TIP Mr. Joseph Vitt	TEL 785-229-8010 FAX 785-229-8019 BLDG. NO. 2634 EMAIL cobbsr@usd290.org HOMEPAGE www.usd290.org	1008	513	0	730	92	42	0	60
OTTAWA MIDDLE SCHOOL 1230 South Ash Ottawa KS 66067 P Mrs. Patrice Peoples AP Mrs. Brandie Irby DS Dr. Ryan Cobbs DGSR Mrs. Patrice Peoples	TEL 785-229-8030 FAX 785-229-8039 BLDG. NO. 2650 EMAIL Peoplesp@usd290.org HOMEPAGE www.usd290.org	0	513	0	0	0	42	0	0
OTTAWA SR HIGH 1120 South Ash Ottawa KS 66067 P Mrs. Kelly Whittaker AP Mr. Mark Fervus AP Mr. Johnny Lewis BTC Mrs. Kelly Whittaker DGSR Mrs. Kelly Whittaker	TEL 785-229-8020 FAX 785-229-8029 BLDG. NO. 2652 EMAIL WhittakerK@usd290.org HOMEPAGE www.usd290.org	0	0	0	730	0	0	0	60
OTTAWA VIRTUAL SCHOOL 720 Tremont Ottawa KS 66067 P Mr. Joe Serna DS Dr. Ryan Cobbs BTC Mr. Joe Serna DGSR Mr. Joe Serna DIDL Mr. Joe Serna	TEL 785-229-8090 FAX 785-229-8099 BLDG. NO. 2659 EMAIL sernaj@usd290.org HOMEPAGE www.usd290.org	0	0	0	0	0	0	0	0

Enrollment as of Sept. 20, 2023

Attendance Centers, County, City, and Administrative Personnel	Telephone/Building #Email/Homepage	ELEM	MS	JH	SH	Faculty ELEM	Faculty MS	Faculty JH	Faculty SH
SUNFLOWER ELEMENTARY SCHOOL 1325 Falcon Way Ottawa KS 66067 P Mrs. Andrea Stipe DGSR Mrs. Andrea Stipe	TEL 785-229-8050 FAX 785-229-8059 BLDG. NO. 2658 EMAIL StipeA@usd290.org HOMEPAGE www.usd290.org	316	0	0	0	30	0	0	0
OXFORD USD 358 Sumner Co - BOE district 10 515 N. Water St. Box 937 Oxford KS 67119-0937 S Mr. Dale Adams BC Mrs. Kristina Houser DCSSS Mrs. Kelsey Clemons DTC Mrs. Terri Wiseman ELC Mrs. Kristina Houser LPRC Mrs. Kristina Houser MSC Mrs. Kristina Houser ERC Mrs. Kellcie Nance HCYL Mrs. Ashley Bugbee ASQD Mrs. Terri Wiseman MOE Mrs. Kristina Houser TPC Mr. Mike Perret TD Mr. Wade Metz CSS Mrs. Teresa Commerford DIDL Mrs. Ashley Bugbee DF Mr. Tim Dixon DA Mr. Kyle Green DQPA Mrs. Kristina Houser DGSR Mrs. Michelle Koppelmann DSED Ms. Amanda Lowrence DPDP Mrs. Kellcie Nance	TEL 620-455-2227 FAX 620-455-3680 BLDG. NO. 4378 EMAIL daleadams@usd358.com HOMEPAGE http://www.usd358.com/	202	0	0	205	17	0	0	15
OXFORD ELEM 319 E College Box 1000 Oxford KS 67119-1000 DCSSS Mrs. Kelsey Clemons P Ms. Terri Wiseman DGSR Mrs. Kelsey Clemons	TEL 620-455-2422 FAX 620-455-3842 BLDG. NO. 4388 EMAIL terriwiseman@usd358.com HOMEPAGE http://www.usd358.com	202	0	0	0	17	0	0	0
OXFORD JR/SR HIGH 515 N. Water Box 970 Oxford KS 67119-0970 P Mrs. Ashley Bugbee CSS Mrs. Teresa Commerford DGSR Mr. Dale Adams DA Mr. Kyle Green BTC Mrs. Terri Wiseman	TEL 620-455-2410 FAX 620-455-3741 BLDG. NO. 4390 EMAIL daleadams@usd358.com HOMEPAGE http://www.usd358.com	0	0	0	205	0	0	0	15

Enrollment as of Sept. 20, 2023

Attendance Centers, County, City, and Administrative Personnel	Telephone/Building #Email/Homepage	ELEM	MS	JH	SH	Faculty ELEM	Faculty MS	Faculty JH	Faculty SH
OXFORD ONLINE VIRTUAL SCHOOL 515 N Water 515 N Water PO Box 970 Oxford KS 67119 HT Mrs. Hilary Catlin AP Mrs. Ashley Bugbee BTC Mrs. Ashley Bugbee DGSR Mrs. Ashley Bugbee SC Mrs. Teresa Commerford	TEL 620-455-2410 FAX 620-455-3680 BLDG. NO. 4379 EMAIL ashleybugbee@usd358.com HOMEPAGE www.usd358.com	0	0	0	0	0	0	0	0
DAMAR ELEMENTARY SCHOOL 402 3rd Street P.O. Box 38 Damar KS 67632-0038 BC Dr. Brian Pekarek P Mr. Paul Prewo DGSR Mr. Paul Prewo	TEL 785-839-4265 FAX 785-839-4278 BLDG. NO. 2115 EMAIL pprewo@usd269.net HOMEPAGE www.usd269.net	37	0	0	0	8	0	0	0
PALCO USD 269 Rooks Co - BOE district 5 402 3rd Street P. O. Box 38 Damar KS 67632 S Dr. Brian Pekarek BC Mrs. Cindy Blattner DCSSS Mr. Paul Prewo DTC Mr. Paul Prewo ELC Dr. Brian Pekarek LPRC Dr. Brian Pekarek MSC Dr. Brian Pekarek ERC Mrs. Tamera Burke HCYL Mr. Paul Prewo ASQD Mr. Paul Prewo MOE Dr. Brian Pekarek TPC Mr. Paul Prewo TD Mr. Paul Prewo CSS Mrs. Toni Bristow DSED Mrs. Cher Greving TIP Mr. Brian Pekarek	TEL 785-839-4265 FAX 785-839-4278 BLDG. NO. 2108 EMAIL bpekarek@usd269.net HOMEPAGE http://www.usd269.net	37	0	16	29	8	0	3	5
PALCO HIGH 502 Ash Street Box 29 Palco KS 67657-0029 P Mr. Paul Prewo DGSR Dr. Brian Pekarek BTC Mr. Paul Prewo	TEL 785-737-4645 FAX 785-737-4646 BLDG. NO. 2116 EMAIL pprewo@usd269.net HOMEPAGE www.usd269.net	0	0	0	29	0	0	0	5
PALCO JR. HIGH 502 Ash P.O. Box 29 Palco KS 67657 P Mr. Paul Prewo DGSR Dr. Brian Pekarek BTC Mr. Paul Prewo	TEL 785-737-4645 FAX 785-737-4646 BLDG. NO. 2110 EMAIL pprewo@usd269.net HOMEPAGE www.usd269.net	0	0	16	0	0	0	3	0

Enrollment as of Sept. 20, 2023

Attendance Centers, County, City, and Administrative Personnel	Telephone/Building #Email/Homepage	ELEM	MS	JH	SH	Faculty ELEM	Faculty MS	Faculty JH	Faculty SH
USD 269 - K TIME PROGRAM W/O SPED 402 Third Street Damar KS 67632 P Mr. Paul Prewo DGSR Dr. Brian Pekarek	TEL 785-839-4265 FAX 785-839-4278 BLDG. NO. 2113 EMAIL bpekarek@usd269.net HOMEPAGE www.usd269.net	0	0	0	0	0	0	0	0
COTTONWOOD ELEM 709 N. Hedge Lane 1115 E 303rd Street Paola KS 66071 P Mr. Brennan Riffel DGSR Mr. Brennan Riffel	TEL 913-294-8050 FAX 913-294-8051 BLDG. NO. 4701 EMAIL brennan_riffel@usd368.org	371	0	0	0	34	0	0	0
PAOLA USD 368 Miami Co - BOE district 9 1115 E 303rd Street 1115 E 303rd St. Paola KS 66071 S Mr. Matt Meek BC Mr. Jimmy Hay DCSSS Mr. Matt Meek DTC Dr. Tammy Thomasson ELC Dr. Tammy Thomasson LPRC Mrs. Loralei Crum MSC Dr. Tammy Thomasson ERC Mr. Jimmy Hay HCYL Dr. Tammy Thomasson ASQD Dr. Tammy Thomasson MOE Mr. Kris Holt TPC Dr. Tammy Thomasson TD Mr. Jimmy Hay DSED Mr. Kris Holt DQPA Dr. Tammy Thomasson IDEA Mr. Kris Holt TIP Mr. Kris Holt PSP Mr. Kris Holt	TEL 913-294-8000 FAX 913-294-8001 BLDG. NO. 4686 EMAIL matt_meek@usd368.org HOMEPAGE usd368.org	755	413	0	569	66	34	0	43
PAOLA HIGH 401 N Angela Paola KS 66071 P Mr. Jeff Hines DA Mr. Darin Gagnebin DGSR Mr. Darin Gagnebin BTC Mrs. Tamara Thomasson	TEL 913-294-8010 FAX 913-294-8011 BLDG. NO. 4700 EMAIL	0	0	0	569	0	0	0	43
PAOLA MIDDLE 405 Hospital Drive Paola KS 66071 P Mr. Mark Bloustine DGSR Mrs. Amy Wright	TEL 913-294-8030 FAX 913-294-8031 BLDG. NO. 4694 EMAIL	0	413	0	0	0	34	0	0
SUNFLOWER ELEM 1401 E 303rd St Paola KS 66071 P Mrs. Staci Wokutch DGSR Mrs. Staci Wokutch	TEL 913-294-8040 FAX 913-294-8041 BLDG. NO. 4690 EMAIL	384	0	0	0	32	0	0	0

Enrollment as of Sept. 20, 2023

Attendance Centers, County, City, and Administrative Personnel	Telephone/Building #Email/Homepage	ELEM	MS	JH	SH	Faculty ELEM	Faculty MS	Faculty JH	Faculty SH
NATOMA ELEM 610 3rd Street Box 10 Natoma KS 67651-0010 HT Mrs. Kristi Mettlen DSED Ms. Cher Greving DGSR Ms. Rhonda Murphy	TEL 785-885-4478 FAX 785-885-4479 BLDG. NO. 5486 EMAIL kmettlen@natoma-usd399.net HOMEPAGE www.usd399.com	67	0	0	0	9	0	0	0
NATOMA HIGH (6-12) 710 5th Street Box 100 Natoma KS 67651-0100 HT Ms. Rhonda Murphy DSED Ms. Cher Greving BTC Ms. Rhonda Murphy DGSR Ms. Rhonda Murphy	TEL 785-885-4849 FAX 785-885-4523 BLDG. NO. 5488 EMAIL rsmurphy@natoma-usd399.net HOMEPAGE www.usd399.com	0	0	0	58	0	0	0	9
PARADISE USD 399 Russell Co - BOE district 5 710 5th Street Box 100 Natoma KS 67651-0010 IS Mr. Bill Bagshaw BC Mrs. Cambria Ellis DCSSS Ms. Rhonda Murphy DTC Ms. Rhonda Murphy ELC Mr. Bill Bagshaw LPRC Mr. Bill Bagshaw LPRC Mrs. Cambria Ellis MSC Mrs. Cambria Ellis ERC Mr. Josh Dinkel HCYL Mr. Bill Bagshaw ASQD Mrs. Kristi Mettlen MOE Ms. Cher Greving TPC Mr. Bill Bagshaw TD Mr. Dale Eickhoff SSC Mr. Bill Bagshaw DQPA Mr. Bill Bagshaw DSED Ms. Cher Greving DQPA Ms. Rhonda Murphy	TEL 785-885-4843 FAX 785-885-4523 BLDG. NO. 5474 EMAIL bbagshaw@natoma-usd399.net HOMEPAGE http://www.usd399.com	67	0	0	58	9	0	0	9
GARFIELD SCHOOL 300 South 14th Street 300 S 14th Street Parsons KS 67357 P Mr. Barney Pontious DGSR Mr. Barney Pontious	TEL 620-421-3530 FAX 620-423-8838 BLDG. NO. 8602 EMAIL garfield@vikingnet.net HOMEPAGE www.usd503.org	196	0	0	0	18	0	0	0
GUTHRIDGE SCHOOL 1020 South 31st Street 1020 S 31st Street Parsons KS 67357 P Mr. Kurt Friess DGSR Mr. Kurt Friess	TEL 620-421-6800 FAX 620-423-8843 BLDG. NO. 8603 EMAIL guthridge@vikingnet.net HOMEPAGE www.vikingnet.net	170	0	0	0	18	0	0	0

Enrollment as of Sept. 20, 2023

Attendance Centers, County, City, and Administrative Personnel	Telephone/Building #Email/Homepage	ELEM	MS	JH	SH	Faculty ELEM	Faculty MS	Faculty JH	Faculty SH
LINCOLN SCHOOL 1800 Dirr St Parsons KS 67357 P Mrs. Shelley Gardner DGSR Mrs. Shelley Gardner	TEL 620-421-3510 FAX 620-423-8831 BLDG. NO. 8604 EMAIL lincoln@vikingnet.net HOMEPAGE www.usd503.org	237	0	0	0	20	0	0	0
PARSONS USD 503 Labette Co - BOE district 9 2900 Southern Box 1056 Parsons KS 67357-1056 S Ms. Lori Perkins BC Ms. Amanda Riley DCSSS Mrs. Tabitha Routh DTC Mrs. Jane Good ELC Mr. Jeff Pegues LPRC Mrs. Amanda Riley MSC Mr. Jeff Pegues ERC Mr. Ben McGuire HCYL Mr. Jeff Pegues ASQD Mrs. Shelley Gardner MOE Ms. Lori Ray TPC Mr. Ben McGuire TD Mr. Rick Giefer AS Mr. Jeff Pegues DF Mr. Eric Bortz DSED Mrs. Emily McCambridge BM Mrs. Laura Allison	TEL 620-421-5950 FAX 620-421-5954 BLDG. NO. 8584 EMAIL loriperkins@vikingnet.net HOMEPAGE www.usd503.org	603	296	0	391	56	29	0	34
PARSONS MIDDLE SCHOOL 2719 Main 2719 Main St Parsons KS 67357 P Mr. Tyler Gordon AP Mrs. Olivia Nolting DGSR Mr. Tyler Gordon DA Mrs. Olilvia Nolting	TEL 620-421-4190 FAX 620-423-8822 BLDG. NO. 8594 EMAIL pms@vikingnet.net HOMEPAGE www.usd503.org	0	296	0	0	0	29	0	0
PARSONS SR HIGH 3030 Morton 3030 Morton St Parsons KS 67357 P Mr. Rob Barcus AP Mr. Tyler Thompson DGSR Mr. Rob Barcus BTC Mrs. Jane Good DA Mr. Tyler Thompson	TEL 620-421-3660 FAX 620-423-8816 BLDG. NO. 8596 EMAIL phs@vikingnet.net HOMEPAGE www.usd503.org	0	0	0	391	0	0	0	34
PAWNEE HEIGHTS 100 West Grand P.O. Box 97 Rozel KS 67574 DCSSS Mr. Britt Ewy P Mrs. Renee Buntain P Mrs. Tina Vondracek DSED Mrs. Denise Schmidt BTC Mrs. Tina Vondracek DGSR Mrs. Tina Vondracek	TEL 620-527-4211 FAX 620-527-4215 BLDG. NO. 8167 EMAIL reneebuntain@phtigers.net HOMEPAGE www.phtigers.net	0	0	0	141	0	0	0	18

Enrollment as of Sept. 20, 2023

Attendance Centers, County, City, and Administrative Personnel	Telephone/Building #Email/Homepage	ELEM	MS	JH	SH	Faculty ELEM	Faculty MS	Faculty JH	Faculty SH
PAWNEE HEIGHTS USD 496 Pawnee Co - BOE district 7 100 West Grand P.O. Box 98 Rozel KS 67574 S Mrs. Renee Buntain BC Mrs. Traci Nuckolls DCSSS Mr. Britt Ewy DTC Mrs. Tina Vondracek ELC Mrs. Renee Buntain LPRC Mrs. Renee Buntain MSC Mrs. Renee Buntain ERC Mrs. Renee Buntain HCYL Mrs. Renee Buntain ASQD Mrs. Renee Buntain MOE Ms. Denise Schmidt TPC Mrs. Renee Buntain TD Mrs. Susan Bryant SSC Mrs. Renee Buntain DCI Mrs. Renee Buntain DQPA Mrs. Renee Buntain DA Mr. Rick Carlson SC Mr. Britt Ewy DFS Mrs. Traci Nuckoll DSED Ms. Denise Schmidt DSED Mrs. Denise Schmidt CEC Mrs. Renee Buntain	TEL 620-527-4212 FAX 620-527-4515 BLDG. NO. 8162 EMAIL reneebuntain@phtigers.net HOMEPAGE www.phtigers.net	0	0	0	141	0	0	0	18
PAWNEE HEIGHTS PRIMARY SCHOOL 103 Lowery St. PO Box 98 Rozel KS 67574 P Mrs. Renee Buntain DGSR Mrs. Renee Buntain DSED Mrs. Denise Schmidt	TEL 620-527-4212 FAX 620-- BLDG. NO. 8171 EMAIL reneebuntain@phtigers.net HOMEPAGE phtigers.net	0	0	0	0	0	0	0	0
PEABODY-BURNS USD 398 Marion Co - BOE district 9 506 Elm Street Peabody KS 66866-1216 S Ms. Antoinette Root BC Mrs. Lisa Hodges DCSSS Mrs. Vanessa D'Angelo DTC Mr. Travis Schafer ELC Ms. Antoinette Root LPRC Mrs. Lisa Hodges MSC Ms. Antoinette Root ERC Mrs. Lisa Hodges HCYL Ms. Antoinette Root ASQD Ms. Travis Schafer MOE Ms. Antoinette Root TPC Ms. Evie Bryan TD Ms. Stephanie Winter DIDL Mrs. Elisha Blount DVE Mrs. Beth Janssen DSED Mrs. Stacey Parks DGSR Ms. Antoinette Root DF Ms. Antoinette Root DCI Ms. Antoinette Root DFS Ms. Stephanie Winter	TEL 620-983-2198 FAX 620-983-2247 BLDG. NO. 5454 EMAIL aroot@usd398.com HOMEPAGE www.usd398.net	106	0	0	113	13	0	0	16

Enrollment as of Sept. 20, 2023

Attendance Centers, County, City, and Administrative Personnel	Telephone/Building #Email/Homepage	ELEM	MS	JH	SH	Faculty ELEM	Faculty MS	Faculty JH	Faculty SH
PEABODY-BURNS ELEMENTARY 506 Elm Street Peabody KS 66866-1216 DCSSS Ms. Rachel Wattson P Mr. Travis Schafer DGSR Mr. Antoinette Root DCI Mrs. Antoinette Root SEDC Ms. Becky Savage	TEL 620-983-2188 FAX 620-983-2247 BLDG. NO. 5460 EMAIL aroot@usd398.com HOMEPAGE www.usd398.net	106	0	0	0	13	0	0	0
PEABODY-BURNS JR/SR HIGH SCHOOL 810 Sycamore Street Peabody KS 66866-1216 P Mrs. Beth Janssen SC Mrs. Vanessa D'Angelo DGSR Miss Vanessa D'Angelo DCI Ms. Antoinette Root BTC Mr. Travis Schafer	TEL 620-983-2196 FAX 620-983-2773 BLDG. NO. 5462 EMAIL jhhsprincipal@usd389.com HOMEPAGE www.usd398.net	0	0	0	113	0	0	0	16
LECOMPTON ELEM 626 Whitfield St PO Box 108 Lecompton KS 66050 P Mr. Mark Lamb DGSR Mr. Mark Lamb D Mrs. Lisa Whitehair-Carver	TEL 785-887-6343 FAX 785-887-6755 BLDG. NO. 4022 EMAIL mlamb@usd343.org HOMEPAGE www.usd343.net	275	0	0	0	24	0	0	0
PERRY PUBLIC SCHOOLS USD 343 Jefferson Co - BOE district 1 203 W Bridge St PO Box 729 Perry KS 66073-0729 S Dr. Josh Woodward BC Mrs. Jenny Herschell DCSSS Mr. Justin Dunnaway DTC Mr. Justin Dunnaway ELC Mr. Justin Dunnaway LPRC Ms. Sheila Volle MSC Mr. Justin Dunnaway ERC Mr. William Gantz HCYL Mr. Justin Dunnaway ASQD Mrs. Lisa Whitehair-Carver MOE Dr. Josh Woodward TPC Dr. Josh Woodward TD Mr. Cole Fredrickson DSED Dr. Doug Anderson DQPA Mr. Justin Dunnaway DCI Mr. Justin Dunnaway DA Mr. Mike Paramore	TEL 785-597-5138 FAX 785-597-2254 BLDG. NO. 4018 EMAIL jwoodward@usd343.org HOMEPAGE http://www.usd343.net	275	228	0	261	24	18	0	18

Enrollment as of Sept. 20, 2023

Attendance Centers, County, City, and Administrative Personnel	Telephone/Building #Email/Homepage	ELEM	MS	JH	SH	Faculty ELEM	Faculty MS	Faculty JH	Faculty SH
PERRY LECOMPTON HIGH 404 Lecompton Rd P O Box 18 Perry KS 66073 P Mr. Matthew Frost DGSR Mr. Matthew Frost BTC Mr. Mark Scherschligt SC Mr. Mark Scherschligt	TEL 785-597-5124 FAX 785-597-5177 BLDG. NO. 4030 EMAIL mfrost@usd343.org HOMEPAGE www.usd343.net	0	0	0	261	0	0	0	18
PERRY-LECOMPTON MIDDLE 408 Lecompton Rd PO Box 31 Perry KS 66073 P Mrs. Eryn Moland DGSR Mrs. Eryn Moland BTC Mrs. Casey Webb	TEL 785-597-5159 FAX 785-597-5014 BLDG. NO. 4029 EMAIL emoland@usd343.org HOMEPAGE www.usd343.net	0	228	0	0	0	18	0	0
LITTLE PANTHERS PRESCHOOL 301 West F Street Phillipsburg KS 67661 P Mrs. Crystal Laurin	TEL 785-543-5281 FAX 785-543-5332 BLDG. NO. 3532 EMAIL claurin@usd325.com HOMEPAGE www.usd325.com	0	0	0	0	0	0	0	0
PHILLIPSBURG USD 325 Phillips Co - BOE district 5 240 S 7th Phillipsburg KS 67661-2798 S Mr. Michael Gower BC Ms. Angela Thompson DCSSS Mr. Joe Buresh DTC Mrs. Mitzi Weinman ELC Mrs. Mitzi Weinman LPRC Mrs. Angela Thompson MSC Mr. Michael Gower ERC Mrs. Mitzi Weinman HCYL Mr. Michael Gower ASQD Mrs. Crystal Laurin MOE Mr. Michael Gower TPC Mr. Michael Gower TD Mr. David King DSED Mrs. Cher Greving DQPA Mrs. Crystal Laurin	TEL 785-543-5281 FAX 785-543-2271 BLDG. NO. 3526 EMAIL mgower@usd325.com HOMEPAGE www.usd325.com	200	180	0	185	18	16	0	19
PHILLIPSBURG ELEM 300 Nebraska Avenue Phillipsburg KS 67661 P Mrs. Crystal Laurin DGSR Mrs. Crystal Laurin	TEL 785-543-2174 FAX 785-543-5332 BLDG. NO. 3538 EMAIL claurin@usd325.com HOMEPAGE www.usd325.com	200	0	0	0	18	0	0	0
PHILLIPSBURG HIGH 410 S 7th Phillipsburg KS 67661 P Mr. Todd Bowman PDC Mrs. Mitzi Weinman DGSR Mr. Todd Bowman DA Mr. David King BTC Mrs. Mitzi Weinman	TEL 785-543-5251 FAX 785-543-6305 BLDG. NO. 3542 EMAIL tbowman@usd325.com HOMEPAGE www.usd325.com	0	0	0	185	0	0	0	19

Enrollment as of Sept. 20, 2023

Attendance Centers, County, City, and Administrative Personnel	Telephone/Building #Email/Homepage	ELEM	MS	JH	SH	Faculty ELEM	Faculty MS	Faculty JH	Faculty SH
PHILLIPSBURG MIDDLE 647 7th St Phillipsburg KS 67661 P Mr. Nathan Strasburg DGSR Mr. Nathan Strasburg	TEL 785-543-5114 FAX 785-543-2934 BLDG. NO. 3540 EMAIL nstrasburg@usd325.com HOMEPAGE www.usd325.com	0	180	0	0	0	16	0	0
PIKE VALLEY USD 426 Republic Co - BOE district 5 101 School St. Box 291 Scandia KS 66966 S Mr. Steve Joonas BC Ms. Morgan Barnhart DCSSS Mrs. Amanda Woodard DTC Mr. Mike Gritten ELC Mr. Steve Joonas LPRC Mr. Steve Joonas MSC Mr. Steve Joonas ERC Mr. Steve Joonas HCYL Mr. Steve Joonas ASQD Mr. Mike Gritten MOE Mr. Steve Joonas TPC Mr. Steve Joonas TD Mr. Steve Joonas ASAS Mrs. Amanda Jensen DSED Mr. Steve Joonas BM Ms. Morgan Barnhart	TEL 785-335-2206 FAX 785-335-2219 BLDG. NO. 6190 EMAIL steve.joonas@pikevalley.com HOMEPAGE www.pikevalley.com	136	0	25	53	11	0	3	8
PIKE VALLEY ELEM 502 Grant Box 320 Courtland KS 66939 P Mr. Mike Gritten DGSR Mr. Mike Gritten	TEL 785-374-4221 FAX 785-374-4268 BLDG. NO. 6192 EMAIL mgritten@pikevalley.com HOMEPAGE www.pikevalley.com	136	0	0	0	11	0	0	0
PIKE VALLEY HIGH 100 School Street Box 139 Scandia KS 66966 P Mr. Jeremy Miller DA Mrs. Brenda Hoard DGSR Mr. Jeremy Miller BTC Mrs. Amanda Woodard	TEL 785-335-2294 FAX 785-335-2386 BLDG. NO. 6206 EMAIL jeremy.miller@pikevalley.com HOMEPAGE www.pikevalley.com	0	0	0	53	0	0	0	8
PIKE VALLEY JR HIGH 100 School Street PO Box 139 Scandia KS 66966 P Mr. Jeremy Miller DGSR Mr. Jeremy Miller	TEL 785-335-2294 FAX 785-335-2386 BLDG. NO. 6194 EMAIL lauren.isaacson@pikevalley.com HOMEPAGE www.pikevalley.com	0	0	25	0	0	0	3	0
PIPER CREEK ELEMENTARY 4420 N. 107th Street Kansas City KS 66109 P Mrs. Jenny Golden AP Mr. Jason Malaschak DGSR Mrs. Jenny Golden	TEL 913-721-5000 FAX 913-721-5336 BLDG. NO. 0187 EMAIL jenny.golden@piperschools.us HOMEPAGE www.piperschools.com	611	0	0	0	42	0	0	0

Enrollment as of Sept. 20, 2023

Attendance Centers, County, City, and Administrative Personnel	Telephone/Building #Email/Homepage	ELEM	MS	JH	SH	Faculty ELEM	Faculty MS	Faculty JH	Faculty SH
PIPER-KANSAS CITY USD 203 Wyandotte Co - BOE district 1 3130 N 122nd St Suite A Kansas City KS 66109-9387 S Dr. Jessica Dain BC Mrs. Kim Buckner DCSSS Mrs. Polly Vader DTC Dr. John Nguyen ELC Ms. Jenny Hurley ELC Dr. John Nguyen LPRC Mrs. Jenny Hurley LPRC Dr. John Nguyen MSC Dr. John Nguyen ERC Mr. James Grogan HCYL Dr. Jessica Dain ASQD Dr. John Nguyen MOE Dr. Jessica Dain TPC Mr. James Grogan TD Ms. Jack Andrade CSS Mrs. Darcey Bast AS Mrs. Leta Dehner DHR Mrs. Jenny Hurley DSED Dr. JaKyta Lawrie DQPA Dr. John Nguyen DF Mr. Mike Williams BM Mrs. Kim Buckner	TEL 913-721-2088 FAX 913-721-3573 BLDG. NO. 0178 EMAIL jessica.dain@piperschools.us HOMEPAGE http://www.piperschools.com	1155	630	0	727	91	45	0	54
PIPER HIGH 13021 Leavenworth Road Kansas City KS 66109 P Dr. Justin Bogart AP Ms. Kelsey Anselmi AP Mr. Robert Cave DGSR Dr. Justin Bogart BTC Dr. Justin Bogart DA Mr. Brian Gray	TEL 913-721-2100 FAX 913-721-3867 BLDG. NO. 0190 EMAIL justin.bogart@piperschools.us HOMEPAGE www.piperschools.com	0	0	0	727	0	0	0	54
PIPER MIDDLE 4400 North 107 Street Kansas City KS 66109 P Mr. Tim Leffert AP Dr. Taylor Mapp AP Dr. Andrea Paulakovich DGSR Mr. Tim Leffert	TEL 913-721-1144 FAX 913-721-1526 BLDG. NO. 0189 EMAIL tim.leffert@piperschools.us HOMEPAGE www.piperschools.com	0	630	0	0	0	45	0	0
PIPER PRAIRIE ELEMENTARY 3131 N. 122nd Kansas City KS 66109 P Mrs. Darcey Bast AP Mrs. Laura Porras DGSR Ms. Darcey Bast	TEL 913-721-1243 FAX 913-721-3656 BLDG. NO. 0181 EMAIL darcey.bast@piperschools.us HOMEPAGE www.piperschools.com	544	0	0	0	48	0	0	0
GEO E NETTELS ELEM 2012 South Homer Pittsburg KS 66762-6398 P Mrs. Christina McCleary DGSR Mrs. Christina McCleary	TEL 620-235-3160 FAX 620-235-3163 BLDG. NO. 1302 EMAIL cmccleary@usd250.org HOMEPAGE www.usd250.org	274	0	0	0	27	0	0	0

Enrollment as of Sept. 20, 2023

Attendance Centers, County, City, and Administrative Personnel	Telephone/Building #Email/Homepage	ELEM	MS	JH	SH	Faculty ELEM	Faculty MS	Faculty JH	Faculty SH
LAKESIDE ELEM 709 South College Pittsburg KS 66762-5097 P Ms. Michelle Wheeler AP Mr. Adam Brown DGSR Ms. Michelle Wheeler	TEL 620-235-3140 FAX 620-235-3145 BLDG. NO. 1304 EMAIL mwheeler@usd250.org HOMEPAGE www.usd250.org	446	0	0	0	32	0	0	0
MEADOWLARK ELEMENTARY 1602 East 20th Pittsburg KS 66762 P Ms. Becky Bedene AP Mr. Jason Coke DGSR Ms. Becky Bedene	TEL 620-235-3130 FAX 620-235-3134 BLDG. NO. 1307 EMAIL bbedene@usd250.org HOMEPAGE www.usd250.org	381	0	0	0	28	0	0	0
PITTSBURG USD 250 Crawford Co - BOE district 9 510 Deill St PO Box 75 Pittsburg KS 66762-0075 S Mr. J.B. Elliott BC Ms. Vicki Horton DCSSS Mrs. Ann Lee DTC Mrs. Ann Lee ELC Mrs. Rachel Schubert LPRC Mr. J.B. Elliott LPRC Mrs. Melissa Pennington MSC Ms. Ann Lee ERC Mrs. Sara Wilcox HCYL Mrs. Ann Lee ASQD Ms. Jenny Ehling ASQD Mrs. Ann Lee MOE Mrs. Melissa Pennington TPC Mrs. Sara Wilcox TD Mr. Vince Johnston DGSR Mr. J.B. Elliott DSED Mr. Greg Kubler DCI Mrs. Ann Lee DQPA Mrs. Ann Lee DBME Mrs. Ann Lee DC Mr. Madisyn Robison DHR Ms. Rachel Schubert DF Mr. Tom Stegman DHR Ms. McGee Stoller DFS Ms. Summer Warren CCLC Mrs. Ann Lee CFO Mrs. Melissa Pennington	TEL 620-235-3100 FAX 620-235-3106 BLDG. NO. 1296 EMAIL jelliott@usd250.org HOMEPAGE http://www.usd250.org	1568	743	0	995	112	54	0	62
PITTSBURG HIGH 1978 East 4th Pittsburg KS 66762-9101 P Mrs. Kelynn Heardt AP Mr. Kris Crotts AP Mr. Trevor Elliott BTC Mrs. Kelynn Heardt DGSR Mrs. Kelynn Heardt DA Mr. Jeff Staley	TEL 620-235-3200 FAX 620-235-3210 BLDG. NO. 1316 EMAIL	0	0	0	995	0	0	0	62

Enrollment as of Sept. 20, 2023

Attendance Centers, County, City, and Administrative Personnel	Telephone/Building #Email/Homepage	ELEM	MS	JH	SH	Faculty ELEM	Faculty MS	Faculty JH	Faculty SH
PITTSBURG MIDDLE SCHOOL 1310 N. Broadway Pittsburg KS 66762-3095 P Ms. Laura Earl AP Mr. Adam Hull AP Mr. Chris King DGSR Ms. Laura Earl	TEL 620-235-3240 FAX 620-235-3248 BLDG. NO. 1314 EMAIL learl@usd250.org HOMEPAGE www.usd250.org	0	743	0	0	0	54	0	0
WESTSIDE ELEM 430 West 5th Pittsburg KS 66762-3799 P Ms. Kelsey Boulware DGSR Ms. Kelsey Boulware	TEL 620-235-3170 FAX 620-235-3174 BLDG. NO. 1310 EMAIL kboulware@usd250.org HOMEPAGE www.usd250.org	467	0	0	0	24	0	0	0
PLAINVILLE USD 270 Rooks Co - BOE district 5 203 SE Cardinal 203 S. E. Cardinal Plainville KS 67663 S Mrs. Lisa Gehring BC Mrs. Dawn Thyfault DCSSS Mr. Chris Drees DTC Mr. Chris Drees ELC Mrs. Lisa Gehring LPRC Mrs. Lisa Gehring MSC Mrs. Lisa Gehring ERC Mrs. Lisa Gehring HCYL Mrs. Lisa Gehring ASQD Mrs. Jennie Hovis ASQD Mr. Chris Rinehart MOE Mrs. Lisa Gehring TPC Mr. Tom Winters TD Mr. Siegle Irby DSED Ms. Cher Greving DGSR Mr. Jhon Haehn DQPA Mr. Chris Rinehart	TEL 785-434-4678 FAX 785-434-7404 BLDG. NO. 2128 EMAIL lgehring@plainville270.net HOMEPAGE www.plainville270.net	181	0	0	166	15	0	0	20
PLAINVILLE ELEM 203 SE Cardinal Avenue Plainville KS 67663 P Mr. Chris Rinehart DGSR Mr. Chris Rinehart	TEL 785-434-4508 FAX 785-434-2096 BLDG. NO. 2136 EMAIL lgehring@plainville270.net HOMEPAGE www.plainville270.net	181	0	0	0	15	0	0	0
PLAINVILLE HIGH 202 SE Cardinal Avenue Plainville KS 67663 P Mr. Jhon Haehn CSS Mr. Chris Drees BTC Mr. Chris Drees DGSR Mr. Jhon Haehn	TEL 785-434-4547 FAX 785-434-4689 BLDG. NO. 2138 EMAIL jhaehn@plainville270.net HOMEPAGE www.plainville270.net	0	0	0	166	0	0	0	20

Enrollment as of Sept. 20, 2023

Attendance Centers, County, City, and Administrative Personnel	Telephone/Building #Email/Homepage	ELEM	MS	JH	SH	Faculty ELEM	Faculty MS	Faculty JH	Faculty SH
PLEASANTON USD 344 Linn Co - BOE district 9 309 W. 13th Box 480 Pleasanton KS 66075 S Mr. Don Epps BC Mrs. Jennifer Lowe DCSSS Mr. Robert Nolan DTC Ms. Robin Bortzfield ELC Mr. Robin Bortzfield LPRC Mr. Don Epps MSC Ms. Jennifer Lowe ERC Mr. Shawn Conley HCYL Mr. Nathan Meik HCYL Mr. Robert Nolan ASQD Mrs. Robin Bortzfield MOE Mr. Don Epps TPC Mr. Shawn Conley TD Mr. Becky Grant DQPA Ms. Robin Bortzfield DBME Mr. Don Epps DSED Ms. Kris Holt DBME Mr. Nathan Meik	TEL 913-352-8534 FAX 913-352-6588 BLDG. NO. 4034 EMAIL don.epps@usd344.org HOMEPAGE www.usd344.org	191	0	0	171	19	0	0	17
PLEASANTON ELEM 1205 Ash Box 480 Pleasanton KS 66075 P Mr. Nathan Meik DGSR Mrs. Sara Conley DSED Ms. Kris Holt	TEL 913-352-8531 FAX 913-352-6588 BLDG. NO. 4038 EMAIL nathan.meik@usd344.org HOMEPAGE www.usd344.org	191	0	0	0	19	0	0	0
PLEASANTON HIGH 1001 Ash Box 480 Pleasanton KS 66075 P Mrs. Sara Conley DGSR Mr. Sara Conley BTC Mr. Robert Nolan	TEL 913-352-8701 FAX 913-352-6588 BLDG. NO. 4040 EMAIL sara.conley@usd344.org HOMEPAGE www.usd344.org	0	0	0	171	0	0	0	17
AXTELL ELEMENTARY SCHOOL 504 Pine Street 204 5th St. Axtell KS 66403 P Mrs. Gay Frazee BTC Mrs. Lisa Broxterman DGSR Mrs. Gay Frazee	TEL 785-736-2237 FAX 785-736-2295 BLDG. NO. 0462 EMAIL frazeeg@usd113.org HOMEPAGE https://www.usd113 .org/vnews/display.v/SEC/Axtell	114	0	0	0	11	0	0	0
AXTELL HIGH 504 Pine Street Axtell KS 66403-0255 P Mrs. Gay Frazee BTC Mrs. Gay Frazee DGSR Mrs. Gay Frazee	TEL 785-736-2237 FAX 785-736-2295 BLDG. NO. 0399 EMAIL frazeeg@usd113.org HOMEPAGE https://www.usd113 .org/vnews/display.v/SEC/Axtell	0	0	0	43	0	0	0	6

Enrollment as of Sept. 20, 2023

Attendance Centers, County, City, and Administrative Personnel	Telephone/Building #Email/Homepage	ELEM	MS	JH	SH	Faculty ELEM	Faculty MS	Faculty JH	Faculty SH
SABETHA ELEMENTARY SCHOOL 101 Oregon Sabetha KS 66534-2899 P Mr. Andrew Lillie DGSR Mr. Andrew Lillie BTC Mrs. Anne Werner	TEL 785-284-3448 FAX 785-284-2480 BLDG. NO. 0409 EMAIL lilliea@usd113.org	388	0	0	0	28	0	0	0
SABETHA HIGH SCHOOL 1011 Bluejay Blvd Sabetha KS 66534-9416 P Mr. Nathan Bauman DGSR Ms. JaChel Atwood BTC Mr. Nathan Bauman	TEL 785-284-2155 FAX 785-284-2600 BLDG. NO. 0410 EMAIL baumann@usd113.org HOMEPAGE https://www.usd113 .org/pages/shs/default.html	0	0	0	231	0	0	0	21
SABETHA MIDDLE SCHOOL 751 Bluejay Blvd Sabetha KS 66534-9421 P Mr. Matt Garber DGSR Mr. Matt Garber BTC Mrs. Dana Michael	TEL 785-284-2151 FAX 785-284-0061 BLDG. NO. 0411 EMAIL garberm@usd113.org HOMEPAGE https://www.usd113 .org/vnews/display.v/SEC/Sabetha%20MS	0	161	0	0	0	15	0	0
LACYGNE ELEM 710 Walnut St. LaCygne KS 66040 P Dr. Cindy Noel BTC Ms. Cindy Noel DGSR Mrs. Mary Spurlin	TEL 913-757-4417 FAX 913-757-4581 BLDG. NO. 4496 EMAIL cnoel@pv362.org HOMEPAGE http://www.pv362.org	197	0	0	0	18	0	0	0
PARKER ELEM 421 North Center Ave. Parker KS 66072 P Mr. Mark Staab DGSR Mrs. Mary Spurlin BTC Mr. Mark Staab	TEL 913-898-3160 FAX 913-898-2058 BLDG. NO. 4502 EMAIL mstaab@pv362.org HOMEPAGE http://www.pv362.org	198	0	0	0	20	0	0	0

Enrollment as of Sept. 20, 2023

Attendance Centers, County, City, and Administrative Personnel	Telephone/Building #Email/Homepage	ELEM	MS	JH	SH	Faculty ELEM	Faculty MS	Faculty JH	Faculty SH
PRAIRIE VIEW USD 362 Linn Co - BOE district 9 13799 Kansas Hwy 152 LaCygne KS 66040 S Dr. Chris Johnson BC Mrs. Kylee Capp DCSSS Dr. Joseph Hornback DTC Dr. Joseph Hornback ELC Dr. Joseph Hornback LPRC Dr. Joseph Hornback MSC Dr. Joseph Hornback ERC Mr. Jeff McCright HCYL Dr. Chris Johnson ASQD Dr. Chris Johnson MOE Ms. Kylee Capp TPC Mr. Jeff McCright TD Mrs. Laurie Lafollette-McCarthy DS Dr. Joseph Hornback DHR Ms. Teresa Doty DSED Mr. Kris Holt DCI Dr. Joe Hornback DQPA Dr. Chris Johnson SC Ms. Rhonda Prothe DFS Mr. Todd Wollard BM Ms. Kylee Capp	TEL 913-757-2677 FAX 913-757-4442 BLDG. NO. 4482 EMAIL cjohnson2@pv362.org HOMEPAGE http://www.pv362.org	395	203	0	279	39	21	0	30
PRAIRIE VIEW HIGH 13731 KS Hwy 152 LaCygne KS 66040 P Ms. Kate Gronquist BTC Ms. Kate Gronquist DA Mr. Mark Hough DGSR Mrs. Mary Spurlin	TEL 913-757-4447 FAX 913-757-4443 BLDG. NO. 4505 EMAIL jhornback@pv362.org HOMEPAGE http://www.pv362.org	0	0	0	279	0	0	0	30
PRAIRIE VIEW MIDDLE 13667 KS Hwy 152 LaCygne KS 66040 P Mrs. Andrea Richardson BTC Mrs. Andrea Richardson DGSR Mrs. Mary Spurlin	TEL 913-757-4497 FAX 913-757-2728 BLDG. NO. 4504 EMAIL arichardson@pv362.org HOMEPAGE http://www.pv362.org	0	203	0	0	0	21	0	0
LIBERTY MIDDLE SCHOOL 300 S Iuka Pratt KS 67124-2597 P Mrs. Stephanie Thompson DGSR Mrs. Lori Girard DA Mr. Ron Hill BTC Mrs. Erica McGreevy	TEL 620-672-4530 FAX 620-672-4539 BLDG. NO. 5090 EMAIL stephanie.thompson@usd382.com HOMEPAGE usd382.com	0	320	0	0	0	24	0	0
PRATT ACADEMIC CENTER 401 S. Hamilton Pratt KS 67124 P Ms. Anotnia Villa DGSR Mrs. Lori Girard	TEL 620-672-4500 FAX 620-672-4509 BLDG. NO. 5086 EMAIL david.schmidt@usd382.com HOMEPAGE www.usd382.com	0	0	0	0	0	0	0	0

Enrollment as of Sept. 20, 2023

Attendance Centers, County, City, and Administrative Personnel	Telephone/Building #Email/Homepage	ELEM	MS	JH	SH	Faculty ELEM	Faculty MS	Faculty JH	Faculty SH
PRATT USD 382 Pratt Co - BOE district 7 401 S. Hamilton Pratt KS 67124 S Mr. Tony Helfrich BC Mrs. Beth Shelden DCSSS Mr. David Schmidt DTC Mr. David Schmidt DTC Ms. Antonia Villa ELC Mr. David Schmidt LPRC Mr. Tony Helfrich MSC Mr. Steve Blankenship ERC Mrs. Molly Swank HCYL Mr. David Schmidt ASQD Mr. David Schmidt MOE Mr. Tony Helfrich TPC Mrs. Molly Swank TD Mr. Clint Jones DSED Dr. Meagan Etheridge SSC Mr. David Schmidt DIDL Ms. Antonia Villa DCI Ms. Antonia Villa	TEL 620-672-4500 FAX 620-672-4509 BLDG. NO. 5076 EMAIL tony.helfrich@usd382.com HOMEPAGE www.usd382.com	479	320	0	354	30	24	0	27
PRATT LEARNING CENTER 348 KS-61 401 S. Hamilton Pratt KS 67124 P Mr. David Schmidt BTC Ms. Lori Girard DGSR Ms. Lori Girard	TEL 620-450-2275 FAX 620-- BLDG. NO. 5085 EMAIL david.schmidt@usd382.com HOMEPAGE www.usd382.com	0	0	0	0	0	0	0	0
PRATT SR HIGH 400 S Hamilton Pratt KS 67124-2599 P Mr. Steve Blankenship DGSR Mr. Lori Girard BTC Miss Lori Myers DA Mr. David Swank	TEL 620-672-4540 FAX 620-672-4549 BLDG. NO. 5092 EMAIL steve.blankenship@usd382.com HOMEPAGE usd382.com	0	0	0	354	0	0	0	27
SOUTHWEST ELEM 900 W. 8th Pratt KS 67124-2141 P Mrs. Kirsten Blankenship AP Mr. Ryan Creadick DGSR Mrs. Lori Girard BTC Ms. Kim Keiser	TEL 620-672-4520 FAX 620-672-4529 BLDG. NO. 5088 EMAIL kirsten.blankenship@usd382.com HOMEPAGE usd382.com	479	0	0	0	30	0	0	0

Enrollment as of Sept. 20, 2023

Attendance Centers, County, City, and Administrative Personnel	Telephone/Building #Email/Homepage	ELEM	MS	JH	SH	Faculty ELEM	Faculty MS	Faculty JH	Faculty SH
PRETTY PRAIRIE USD 311 Reno Co - BOE district 7 206 E Main PO Box 218 Pretty Prairie KS 67570-0218 S Mrs. Ashley Anderson BC Mr. Emmie Boese DCSSS Mrs. Jenny Harbaugh DTC Mrs. Jenny Harbaugh ELC Mr. Ashley Anderson LPRC Mrs. Amy Hedrick MSC Mrs. Amy Hedrick ERC Mrs. Amy Hedrick HCYL Mrs. Kevin Hedrick ASQD Mrs. Dana Burkhart MOE Mrs. Amy Hedrick TPC Mr. Scott Flaming TD Mr. Kevin Hedrick DQPA Mrs. Ashley Anderson DFS Ms. Amy Hedrick SSC Mr. Kevin Hedrick DSED Ms. Lena Kisner FO Ms. Amy Hedrick	TEL 620-459-6241 FAX 620-459-6810 BLDG. NO. 3208 EMAIL hedricka@usd311.com HOMEPAGE www.usd311.com	132	92	0	86	12	8	0	10
PRETTY PRAIRIE ELEM 320 S Rhodes P O Box 98 Pretty Prairie KS 67570-0098 P Mrs. Dana Burkhart SC Mrs. Jenny Harbaugh BTC Mrs. Jenny Harbaugh DGSR Mrs. Amy Hedrick ASQB Mrs. Dana Burkhart	TEL 620-459-6621 FAX 620-459-6616 BLDG. NO. 3218 EMAIL burkhartd@usd311.com HOMEPAGE usd311.com	132	0	0	0	12	0	0	0
PRETTY PRAIRIE HIGH 204 E Main PO Box 326 Pretty Prairie KS 67570-0326 P Mr. Kevin Hedrick DA Mr. Ryan Anderson BTC Ms. Jenny Harbaugh DGSR Mrs. Amy Hedrick	TEL 620-459-6313 FAX 620-459-6935 BLDG. NO. 3220 EMAIL hedrickk@usd311.com HOMEPAGE www.usd311.com	0	0	0	86	0	0	0	10
PRETTY PRAIRIE MIDDLE 101 N Maple PO Box 326 Pretty Prairie KS 67570-0307 P Mr. Kevin Hedrick DA Mr. Ryan Anderson DGSR Mrs. Amy Hedrick	TEL 620-459-6911 FAX 620-459-6729 BLDG. NO. 3222 EMAIL hedrickk@usd311.com HOMEPAGE www.usd311.com	0	92	0	0	0	8	0	0

Enrollment as of Sept. 20, 2023

Attendance Centers, County, City, and Administrative Personnel	Telephone/Building #Email/Homepage	ELEM	MS	JH	SH	Faculty ELEM	Faculty MS	Faculty JH	Faculty SH
QUINTER PUBLIC SCHOOLS USD 293 Gove Co - BOE district 5 601 Gove PO Box 540 Quinter KS 67752 S Mr. Kurt Brown BC Mrs. Evone Waggoner DCSSS Mrs. Monica Countryman DTC Mr. Kurt Brown ELC Mrs. Evone Waggoner LPRC Mrs. Evone Waggoner MSC Mr. Kurt Brown ERC Mr. Denton George HCYL Mr. Kurt Brown ASQD Mr. Kurt Brown MOE Mr. Kurt Brown TPC Ms. Kourtney Davidson TD Mr. Kurt Brown DSED Mrs. Kathy Kersenbrock-Ostmeyer	TEL 785-754-2470 FAX 785-754-3365 BLDG. NO. 2704 EMAIL superintendent@quinterschools.org HOMEPAGE www.quinterschools.org	180	0	0	133	16	0	0	15
QUINTER ELEM 601 Gove PO Box 540 Quinter KS 67752 P Mr. Kurt Brown DGSR Mr. Kurt Brown	TEL 785-754-3741 FAX 785-754-3365 BLDG. NO. 2710 EMAIL superintendent@quinterschools.org HOMEPAGE www.quinterschools.org	180	0	0	0	16	0	0	0
QUINTER JR-SR HIGH 600 Long Box 459 Quinter KS 67752 P Mr. Toby Countryman SC Mrs. Monica Countryman BTC Mrs. Monica Countryman DGSR Mr. Toby Countryman	TEL 785-754-3660 FAX 785-754-3905 BLDG. NO. 2712 EMAIL tcountryman@quinterschools.org HOMEPAGE www.quinterschools.org	0	0	0	133	0	0	0	15
RAWLINS COUNTY USD 105 Rawlins Co - BOE district 5 205 North 4th Street 205 North 4th Street Suite 1 Atwood KS 67730-1708 S Mr. Eric Stoddard BC Mrs. Emily Green DCSSS Mr. Eric Stoddard DTC Mrs. Tara Bowles ELC Mrs. Emily Green LPRC Mrs. Emily Green MSC Mrs. Emily Green ERC Mr. Eric Stoddard HCYL Mr. Eric Stoddard ASQD Mrs. Lacy Sramek MOE Mr. Eric Stoddard TPC Mr. Chandler Pettibone TD Mr. Trevor Emahizer DSED Mrs. Kathy Kersenbrock-Ostmeyer DQPA Mr. Jeff Samson DQPA Mr. Eric Stoddard	TEL 785-626-3236 FAX 785-626-3083 BLDG. NO. 3344 EMAIL estoddard@usd105.org HOMEPAGE www.usd105.org	204	0	0	159	18	0	0	19

Enrollment as of Sept. 20, 2023

Attendance Centers, County, City, and Administrative Personnel	Telephone/Building #Email/Homepage	ELEM	MS	JH	SH	Faculty ELEM	Faculty MS	Faculty JH	Faculty SH
RAWLINS COUNTY ELEMENTARY 205 N 4th Street 205 North 4th St., Suite 1 Atwood KS 67730-1768 P Mrs. Lacy Sramek DGSR Mrs. Lacy Sramek	TEL 785-626-3217 FAX 785-626-1011 BLDG. NO. 3348 EMAIL avanderhoof@usd105.org HOMEPAGE www.usd105.org	204	0	0	0	18	0	0	0
RAWLINS COUNTY JR/SR HIGH SCHOOL 100 N 8th Street 205 North 4th St., Suite 1 Atwood KS 67730-1768 P Mr. Jeff Samson BTC Mrs. Tara Bowles DA Mr. Deone Horinek DGSR Mr. Jeff Samson	TEL 785-626-3289 FAX 785-626-1022 BLDG. NO. 3350 EMAIL msmith@usd105.org HOMEPAGE www.usd105.org	0	0	0	159	0	0	0	19
USD 105 - K TIME PROGRAM W/O SPED 205 North 4th St. 205 North 4th Street, Suite 1 Atwood KS 67730 P Mrs. Lacy Sramek	TEL 785-626-3236 FAX 785-626-3083 BLDG. NO. 3334 EMAIL wdreyer@usd105.org HOMEPAGE www.usd105.org	0	0	0	0	0	0	0	0
FREDERIC REMINGTON HIGH 8850 NW Meadowlark Rd PO Box 243 Whitewater KS 67154 P Mr. James O'Brien BTC Ms. Roger Foltz DGSR Mr. James O'Brien	TEL 316-799-2123 FAX 316-799-2943 BLDG. NO. 0260 EMAIL jpobrien@usd206.org HOMEPAGE www.usd206.org	0	0	0	145	0	0	0	17

Enrollment as of Sept. 20, 2023

Attendance Centers, County, City, and Administrative Personnel	Telephone/Building #Email/Homepage	ELEM	MS	JH	SH	Faculty ELEM	Faculty MS	Faculty JH	Faculty SH
REMINGTON-WHITEWATER USD 206 Butler Co - BOE district 10 110 S Main Box 243 Whitewater KS 67154 S Mr. Joe Gerber BC Mrs. Callie Hill DCSSS Mr. Joe Gerber DTC Mr. Lori Gillet ELC Mr. Joe Gerber LPRC Mrs. Allison O'Brien MSC Miss Martina Bumm ERC Mr. Jordan Swanson HCYL Mrs. Allison O'Brien ASQD Ms. Tammy Sweatland MOE Mrs. Martina Bumm TPC Mr. Jordan Swanson TD Mr. Steve Kitterman DVE Mr. Roger Foltz DBME Mr. Joe Gerber SSC Mr. Joe Gerber DSED Ms. April Hilyard DA Mrs. Lisa Hochstetler DFS Mrs. Brenda Kitterman DCI Ms. Tammy Sweatland BM Mrs. Martina Bumm SEDC Ms. April Hilyard	TEL 316-799-2115 FAX 316-799-2307 BLDG. NO. 0258 EMAIL jagerber@usd206.org HOMEPAGE www.usd206.org	184	143	0	145	17	14	0	17
REMINGTON ELEMENTARY AT POTWIN 200 E Ellis PO Box 277 Potwin KS 67123 P Ms. Tammy Sweatland BTC Mrs. Tammy Sweatland DGSR Mr. Tammy Sweatland	TEL 620-752-3239 FAX 620-752-3611 BLDG. NO. 0272 EMAIL tmweatland@usd206.org HOMEPAGE www.usd206.org	184	0	0	0	17	0	0	0
REMINGTON MIDDLE SCHOOL 316 E Topeka PO Box 99 Whitewater KS 67154 P Mr. Matt Regier BTC Mrs. Amanda Knowles DGSR Mr. Matt Regier	TEL 316-799-2131 FAX 316-799-2581 BLDG. NO. 0274 EMAIL mjregier@usd206.org HOMEPAGE www.usd206.org	0	143	0	0	0	14	0	0
ANDALE ELEM-MIDDLE 500 West Rush 500 W. Rush Andale KS 67001 P Ms. Britt Hedlund DGSR Ms. Britt Hedlund	TEL 316-444-2628 FAX 316-445-2252 BLDG. NO. 2062 EMAIL britt.hedlund@usd267.com HOMEPAGE https://aes.usd267.com/	412	0	0	0	24	0	0	0

Enrollment as of Sept. 20, 2023

Attendance Centers, County, City, and Administrative Personnel	Telephone/Building #Email/Homepage	ELEM	MS	JH	SH	Faculty ELEM	Faculty MS	Faculty JH	Faculty SH
ANDALE HIGH 700 West Rush Andale KS 67001 P Mrs. Michelle Shackelford AP Mr. Steve Stanhope BTC Mr. Chris Joly DGSR Mrs. Michelle Shackelford	TEL 316-444-2607 FAX 316-445-2501 BLDG. NO. 2064 EMAIL michelle.shackelford@usd267.com HOMEPAGE https://ahs.usd267.com/	0	0	0	369	0	0	0	29
COLWICH ELEM 401 South Marion Box 248 Colwich KS 67030 P Mr. Evan Burke BTC Mr. Evan Burke DGSR Mr. Evan Burke	TEL 316-796-1331 FAX 316-796-0665 BLDG. NO. 2066 EMAIL evan.burke@usd267.com HOMEPAGE https://ces.usd267.com/	234	0	0	0	17	0	0	0
GARDEN PLAIN ELEM 700 Section Line Box 375 Garden Plain KS 67050 P Mr. Tad Hatfield BTC Mr. Tad Hatfield DGSR Mr. Tad Hatfield	TEL 316-531-2261 FAX 316-535-8868 BLDG. NO. 2068 EMAIL tad.hatfield@usd267.com HOMEPAGE https://gpe.usd267.com/	400	0	0	0	25	0	0	0
GARDEN PLAIN HIGH 720 Sedgwick Box 128 Garden Plain KS 67050 P Mr. Kody Kasselman DGSR Mr. Kody Kasselman BTC Ms. Kirsten Moritz	TEL 316-531-2272 FAX 316-535-2727 BLDG. NO. 2070 EMAIL kody.kasselman@usd267.com HOMEPAGE https://gphs.usd267.com/	0	0	0	169	0	0	0	17
RENWICK USD 267 Sedgwick Co - BOE district 10 600 West Rush Andale KS 67001 S Mr. Tim Hayden BC Mrs. Kari Cropper DCSSS Mr. Kati Thul DTC Mrs. Kati Thul ELC Mrs. Kati Thul LPRC Mrs. Kari Cropper MSC Ms. Kati Thul ERC Mr. Ted Orth HCYL Mrs. Kati Thul ASQD Mrs. Kati Thul MOE Mrs. Lucretia Burch TPC Mr. Ted Orth TD Mrs. Anya Honse DF Mr. David McCormick DSED Dr. Christy Skelton DCI Mrs. Kati Thul DFS Mrs. Heidi Wells BM Mrs. Lucretia Burch	TEL 316-444-2165 FAX 316-445-2241 BLDG. NO. 2060 EMAIL tim.hayden@usd267.com HOMEPAGE www.usd267.com	1375	0	0	538	88	0	0	46

Enrollment as of Sept. 20, 2023

Attendance Centers, County, City, and Administrative Personnel	Telephone/Building #Email/Homepage	ELEM	MS	JH	SH	Faculty ELEM	Faculty MS	Faculty JH	Faculty SH
ST. MARKS SCHOOL 19001 West 29th N. 19001 West 29th Street North Colwich KS 67030 P Ms. Chris White DGSR Ms. Chris White	TEL 316-796-1466 FAX 316-796-0293 BLDG. NO. 2071 EMAIL chris.white@usd267.com HOMEPAGE www.usd267.com	329	0	0	0	21	0	0	0
BELLEVILLE EAST ELEMENTARY 1811 O. Street P.O. Box 469 Belleville KS 66935-0469 DCSSS Mrs. Ashley Pierson P Mrs. Katie Struebing BTC Mrs. Gina Aurand DGSR Mrs. Katie Struebing	TEL 785-527-2330 FAX 785-527-2121 BLDG. NO. 2972 EMAIL kstruebing@usd109.org HOMEPAGE www.usd109.org	240	0	0	0	21	0	0	0
REPUBLIC COUNTY JR./SR. HIGH SCHOOL 24th & P Street P.O. Box 469 Belleville KS 66935-0469 P Mrs. Lindsay Cravens P Mr. Eric Jones BTC Mrs. Gina Aurand DGSR Mrs. Michelle Hubert DA Mr. Eric Jones DA Mr. Alan Sheets	TEL 785-527-2281 FAX 785-527-5505 BLDG. NO. 3070 EMAIL lcravens@usd109.org HOMEPAGE www.usd109.org	0	0	0	267	0	0	0	25
RILEY COUNTY GRADE SCHOOL 117 N. Remmele P.O. Box 248 Riley KS 66531-0248 P Mr. Jared Larson AP Mr. Ben Gordon SC Mrs. Alissa Duncan DGSR Mr. Jared Larson	TEL 785-485-4010 FAX 785-485-2929 BLDG. NO. 4950 EMAIL jlarson@usd378.org HOMEPAGE www.usd378.org	470	0	0	0	42	0	0	0
RILEY COUNTY HIGH SCHOOL 12451 Fairview Church Road P.O. Box 38 Riley KS 66531-0038 P Dr. Charles Kipp AP Mr. Darren Hopson DGSR Dr. Charles Kipp BTC Mr. Jared Larson	TEL 785-485-4020 FAX 785-485-2426 BLDG. NO. 4952 EMAIL ckipp@usd378.org HOMEPAGE www.usd378.org	0	0	0	211	0	0	0	21

Enrollment as of Sept. 20, 2023

Attendance Centers, County, City, and Administrative Personnel	Telephone/Building #Email/Homepage	ELEM	MS	JH	SH	Faculty ELEM	Faculty MS	Faculty JH	Faculty SH
RILEY COUNTY USD 378 Riley Co - BOE district 1 204 W. Kansas Ave. P.O. Box 326 Riley KS 66531-0326 S Dr. Erin Flair BC Mrs. Karissa Rengstorf DCSSS Ms. Melanie Scott DTC Mr. Jared Larson ELC Dr. Erin Flair LPRC Dr. Erin Flair MSC Mrs. Sandra Glessner ERC Mr. Michael Auter HCYL Dr. Erin Flair ASQD Mr. Jared Larson MOE Mrs. Sandra Glessner TPC Mr. Michael Auter TD Mr. Brian Schuh DSED Mrs. Anita Breen DFS Mrs. Grace Brown SC Mrs. Alissa Duncan DQPA Dr. Erin Flair DA Mr. Ben Gordon DA Mr. Darren Hopson DCI Mr. Jared Larson DF Mr. Travis Schardein BM Mrs. Sandra Glessner	TEL 785-485-4000 FAX 785-485-2860 BLDG. NO. 4944 EMAIL eflair@usd378.org HOMEPAGE www.usd378.org	470	0	0	211	42	0	0	21
K TIME PROGRAM W/O SPED 133-135 South Main PO Box 399 Troy KS 66087 P Mrs. Khris Haedt ASAS Mrs. Sheila Marriott DSED Mrs. Kristen Franken SEDC Ms. Abra Rush	TEL 785-982-4204 FAX 785-982-4206 BLDG. NO. 0439 EMAIL kfranken@ksdcec.org	0	0	0	0	0	0	0	0
RIVERSIDE HIGH SCHOOL 705 Jessie PO Box 38 Wathena KS 66090 P Mrs. Lynn Laipple PDC Mrs. Angela Newton ASAS Mrs. Karla Root DFS Ms. Terri Heater DGSR Mrs. Lynn Laipple BTC Mrs. Shelly Vertin SC Mrs. Shelly Vertin	TEL 785-989-4426 FAX 785-989-3317 BLDG. NO. 0436 EMAIL llaipple@cyclones114.org HOMEPAGE www.usd114.org	0	0	0	152	0	0	0	17
RIVERSIDE INTERMEDIATE 204 North 12th PO Box 368 Elwood KS 66024 P Mrs. Khris Haedt PDC Ms. Janel Shultz ASAS Ms. Rashelle Meers DGSR Mrs. Khris Haedt DFS Ms. Terri Heater BTC Mrs. Korri Paden SC Mrs. Korri Paden	TEL 913-365-6735 FAX 913-365-3503 BLDG. NO. 0433 EMAIL khaedt@cyclones114.org HOMEPAGE www.usd114.org	130	0	0	0	12	0	0	0

Enrollment as of Sept. 20, 2023

Attendance Centers, County, City, and Administrative Personnel	Telephone/Building #Email/Homepage	ELEM	MS	JH	SH	Faculty ELEM	Faculty MS	Faculty JH	Faculty SH
RIVERSIDE MIDDLE SCHOOL 710 Harding Avenue PO Box 38 Wathena KS 66090 P Mrs. Lynn Laipple PDC Mrs. Angie Newton ASAS Ms. Terri Heater DFS Ms. Terri Heater BTC Mr. Tyler Herbster DGSR Mrs. Lynn Laipple	TEL 785-989-4425 FAX 785-989-3341 BLDG. NO. 0434 EMAIL llaipple@cyclones114.org HOMEPAGE www.usd114.org	0	148	0	0	0	11	0	0
RIVERSIDE PRIMARY SCHOOL 203 North 12th PO Box 368 Elwood KS 66024 P Mrs. Khris Haedt PDC Mrs. Denise O'Bryan ASAS Miss Nan Boos ASAS Mrs. Rashelle Meers DGSR Mrs. Khris Haedt SC Mrs. Korri Paden	TEL 913-365-6735 FAX 913-365-0012 BLDG. NO. 0435 EMAIL khaedt@cyclones114.org HOMEPAGE www.usd114.org	185	0	0	0	15	0	0	0
RIVERSIDE SPECIAL DAY SCHOOL 710 Harding Avenue PO Box 399 Troy KS 66087 HT Mrs. Micca Carpenter P Mrs. Lynn Laipple ASAS Ms. Sheila Marriott DSED Mrs. Kristin Franken SEDC Mrs. Abra Rush	TEL 913-365-6735 FAX 913-365-3503 BLDG. NO. 0463 EMAIL kfranken@ksdcec.org	0	0	0	0	0	0	0	0
RIVERSIDE VIRTUAL HIGH SCHOOL 705 Jessie PO Box 38 Wathena KS 66090 P Mrs. Lynn Laipple HT Mrs. Kerren Poirier ASAS Ms. Karla Root DGSR Mrs. Lynn Laipple BTC Mrs. Shelly Vertin SC Mrs. Shelly Vertin	TEL 785-989-4426 FAX 785-989-3317 BLDG. NO. 0437 EMAIL kpoirier@cyclones114.org HOMEPAGE www.usd114.org	0	0	0	0	0	0	0	0

Enrollment as of Sept. 20, 2023

Attendance Centers, County, City, and Administrative Personnel	Telephone/Building #Email/Homepage	ELEM	MS	JH	SH	Faculty ELEM	Faculty MS	Faculty JH	Faculty SH
RIVERTON USD 404 Cherokee Co - BOE district 9 6860 SE Highway 66 Box 290 Riverton KS 66770-0290 S Dr. Kevin Cooper BC Mrs. Susie Nowlin DCSSS Mr. Brad Hunt DTC Mrs. Linda Wassom ELC Mrs. Susie Nowlin LPRC Mrs. Judy Price MSC Mrs. Susie Nowlin ERC Mr. Kyle Dannelley HCYL Dr. Kevin Cooper ASQD Dr. Kevin Cooper MOE Dr. Kevin Cooper TPC Mr. Kyle Dannelley TD Mr. Jon Bruce DQPA Dr. Kevin Cooper DSED Mrs. Tracie Newberry DF Mr. Justin Wilson	TEL 620-848-3386 FAX 620-848-9853 BLDG. NO. 5618 EMAIL kcooper@usd404.org HOMEPAGE www.usd404.org	308	153	0	217	26	13	0	22
RIVERTON ELEM 7166 SE 70th PO Box 260 Riverton KS 66770-0290 P Mr. Adam Thomasson AP Mrs. Linda Wassom SC Mrs. Lisa Rutledge DGSR Mr. Adam Thomasson BTC Mrs. Linda Wassom	TEL 620-848-4078 FAX 620-848-4025 BLDG. NO. 5620 EMAIL athomasson@usd404.org HOMEPAGE www.usd404.org	308	0	0	0	26	0	0	0
RIVERTON HIGH 7120 SE 70th PO Box 290 Riverton KS 66770-0290 P Mr. Chad Harper AP Mrs. Shelly Livingston DLMS Mrs. Delaina Brown DGSR Mr. Chad Harper BTC Mr. Brad Hunt SC Mr. Brad Hunt	TEL 620-848-3388 FAX 620-848-3609 BLDG. NO. 5622 EMAIL charper@usd404.org HOMEPAGE www.usd404.org	0	0	0	217	0	0	0	22
RIVERTON MIDDLE 7144 SE 70th PO Box 260 Riverton KS 66770-0290 P Mr. Zach Martin DGSR Mr. Zach Martin BTC Mrs. Shannon Thomas SC Mrs. Shannon Thomas	TEL 620-848-3355 FAX 620-848-3288 BLDG. NO. 5621 EMAIL zmartin@usd404.org HOMEPAGE www.usd404.org	0	153	0	0	0	13	0	0
ROCK CREEK HIGH SCHOOL 9355 Flush Road St George KS 66535 P Mr. Eric Koppes AP Mr. Darwyn Thomlinson BTC Mr. Eric Koppes DGSR Mr. Eric Koppes	TEL 785-494-8591 FAX 785-494-8595 BLDG. NO. 3495 EMAIL koppese@usd323.org HOMEPAGE www.rockcreekschools.org	0	0	0	316	0	0	0	27

Enrollment as of Sept. 20, 2023

Attendance Centers, County, City, and Administrative Personnel	Telephone/Building #Email/Homepage	ELEM	MS	JH	SH	Faculty ELEM	Faculty MS	Faculty JH	Faculty SH
ROCK CREEK MIDDLE SCHOOL 9357 Flush Rd St. George KS 66535 P Mrs. Rachel Buessing AP Mr. Sam Pahls BTC Mrs. Rachel Buessing DGSR Mrs. Rachel Buessing	TEL 785-494-8591 FAX 785-494-8595 BLDG. NO. 3485 EMAIL buessinr@usd323.org HOMEPAGE https://www.usd323.org/	0	423	0	0	0	28	0	0
ROCK CREEK USD 323 Pottawatomie Co - BOE district 1 9353 Flush Road St. George KS 66535 S Mr. Joan Simoneau BC Mrs. Staci Miner DCSSS Mrs. Kaitlin Kuhlmann DTC Mrs. Kristi Timm ELC Mrs. Kristi Timm LPRC Mrs. Staci Miner MSC Mrs. Kristi Timm ERC Mr. Jason Platt HCYL Mr. Joan Simoneau ASQD Mrs. Kristi Timm MOE Ms. Erica Bammes TPC Mr. Jason Platt TD Mrs. Pam Holaday DSED Ms. Erica Bammes DQPA Mr. Joan Simoneau DCI Mrs. Kristi Timm	TEL 785-494-8597 FAX 785-494-8900 BLDG. NO. 3478 EMAIL simoneauj@usd323.org HOMEPAGE https://www.usd323.org/	515	423	0	316	42	28	0	27
ST GEORGE ELEM 200 Blackjack Road P O Box 31 St George KS 66535-0031 P Mrs. Megan Umscheid BTC Mrs. Kristi Timm DGSR Mrs. Megan Umscheid	TEL 785-494-2482 FAX 785-494-2481 BLDG. NO. 3488 EMAIL umscheim@usd323.org HOMEPAGE https://www.usd323.org/	376	0	0	0	28	0	0	0
WESTMORELAND ELEM 205 S Fourth P O Box 350 Westmoreland KS 66549-0350 P Mr. Scott Harshbarger DGSR Mr. Scott Harshbarger BTC Mrs. Kristi Timm	TEL 785-457-3462 FAX 785-457-3701 BLDG. NO. 3492 EMAIL harshbas@usd323.org HOMEPAGE https://www.usd323.org/	139	0	0	0	14	0	0	0
ROCK HILLS ELEMENTARY SCHOOL 303 N. West Street 109 E Main Street Mankato KS 66956 P Ms. Lacey Keller ASAS Ms. Sarah Ortman DGSR Ms. Lacey Keller BTC Mrs. Sarah Warne CEC Ms. Jessica Shulda	TEL 785-378-3822 FAX 785-378-3467 BLDG. NO. 2976 EMAIL HOMEPAGE www.usd107.org	192	0	0	0	17	0	0	0

Enrollment as of Sept. 20, 2023

Attendance Centers, County, City, and Administrative Personnel	Telephone/Building #Email/Homepage	ELEM	MS	JH	SH	Faculty ELEM	Faculty MS	Faculty JH	Faculty SH
ROCK HILLS JR/SR HIGH SCHOOL 710 E. Madison 109 E. Main Street Mankato KS 66956 P Mr. Sam Meyers PDC Mrs. Billie Cox ASAS Mrs. Wanda Hurd DA Mr. Zach Duffy BTC Mr. Shyanne Kastrup SC Mrs. Shyanne Kastrup DGSR Mr. Sam Meyers	TEL 785-378-3126 FAX 785-378-3530 BLDG. NO. 2977 EMAIL smeyers@usd107.org HOMEPAGE www.usd107.org	0	0	0	199	0	0	0	17
USD 107 - K TIME PROGRAM W/O SPED 303 N. West St. PO Box 506 Beloit KS 67420-0506 P Mrs. Christie Gerdes DSED Mrs. Christie Gerdes	TEL 785-738-5275 FAX 785-738-9967 BLDG. NO. 3007 EMAIL cgerdes@usd273.org HOMEPAGE www.usd273.org	0	0	0	0	0	0	0	0
ROLLA USD 217 Morton Co - BOE district 5 204 Van Buren Box 167 Rolla KS 67954-0167 S Mrs. Dettra Crawford BC Miss Hannah Dunn DCSSS Mrs. Steffani Perry DTC Mrs. Tracy Flanagan ELC Mrs. Dettra Crawford LPRC Mrs. Dettra Crawford MSC Mrs. Becky Sohm ERC Mrs. Traci Taylor HCYL Mrs. Dettra Crawford ASQD Mrs. Sherry Pinkley MOE Mrs. Dettra Crawford TPC Mr. Rusty Tumann TD Mrs. Dettra Crawford DFS Ms. Georgina Brown DGSR Mrs. Dettra Crawford DVE Mrs. Dettra Crawford DBME Mrs. Dettra Crawford SC Mrs. Steffani Perry DA Miss Cassie Thrall IDEA Miss Hannah Dunn	TEL 620-593-4344 FAX 620-593-4250 BLDG. NO. 0494 EMAIL dcrawford@usd217.org HOMEPAGE www.usd217.org	50	0	0	48	6	0	0	9
ROLLA ELEM (PREK-5) 300 Third Street Box 167 Rolla KS 67954-0167 P Mrs. Dettra Crawford DGSR Mrs. Dettra Crawford	TEL 620-593-4731 FAX 620-593-4608 BLDG. NO. 0496 EMAIL dcrawford@usd217.org HOMEPAGE www.usd217.org	50	0	0	0	6	0	0	0

Enrollment as of Sept. 20, 2023

Attendance Centers, County, City, and Administrative Personnel	Telephone/Building #Email/Homepage	ELEM	MS	JH	SH	Faculty ELEM	Faculty MS	Faculty JH	Faculty SH
ROLLA JH/HS (6-12) 203 Van Buren Box 167 Rolla KS 67954-0167 P Mrs. Dettra Crawford DGSR Mrs. Dettra Crawford BTC Mrs. Tracy Flanagan DA Mrs. Jamie Milburn	TEL 620-593-4345 FAX 620-593-4204 BLDG. NO. 0498 EMAIL dcrawford@usd217.org HOMEPAGE www.usd217.org	0	0	0	48	0	0	0	9
ROSE HILL PUBLIC SCHOOLS USD 394 Butler Co - BOE district 10 104 N Rose Hill Rd Rose Hill KS 67133-9785 S Mr. Chuck Lambert BC Mrs. Jessica Kocher DCSSS Dr. Julie McPherron DTC Dr. Julie McPherron ELC Ms. Lucy Brown ELC Dr. Julie McPherron LPRC Ms. Lucy Brown MSC Dr. Julie McPherron ERC Mr. Gregg Walls HCYL Dr. Julie McPherron ASQD Dr. Julie McPherron MOE Mrs. Sabrina Dunkin TPC Mr. Gregg Walls TD Mr. David Sliger AS Dr. Julie McPherron DQPA Dr. Julie McPherron DSED Dr. Julie McPherron DCI Dr. Julie McPherron BM Mrs. Sabrina Dunkin	TEL 316-776-3300 FAX 316-776-3309 BLDG. NO. 5368 EMAIL clambert@usd394.com HOMEPAGE www.usd394.com	686	384	0	572	50	27	0	40
ROSE HILL HIGH 710 S Rose Hill Road 104 N Rose Hill Rd Rose Hill KS 67133-9785 P Mr. Aaron Jackson AP Mr. Greg Welch DA Mr. Jim Linot BTC Ms. Caitlin Martin DGSR Dr. Julie McPherron	TEL 316-776-3360 FAX 316-776-3378 BLDG. NO. 5372 EMAIL ajackson@usd394.com HOMEPAGE www.usd394.com	0	0	0	572	0	0	0	40
ROSE HILL INTERMEDIATE 409 E School St 104 N Rose Hill Rd Rose Hill KS 67133-9785 P Mrs. Nikki Garcia BTC Mrs. Kara Lazarus DGSR Dr. Julie McPherron	TEL 316-776-3330 FAX 316-776-3335 BLDG. NO. 5374 EMAIL ngarcia@usd394.com HOMEPAGE www.usd394.com	297	0	0	0	22	0	0	0

Enrollment as of Sept. 20, 2023

Attendance Centers, County, City, and Administrative Personnel	Telephone/Building #Email/Homepage	ELEM	MS	JH	SH	Faculty ELEM	Faculty MS	Faculty JH	Faculty SH
ROSE HILL MIDDLE 212 Rocket Drive 104 N Rose Hill Rd Rose Hill KS 67133-9785 P Mr. Tim Robertson AP Mrs. Trista Rusk DGSR Dr. Julie McPherron DA Mrs. Trista Rusk BTC Mrs. Rexanne Tucker	TEL 316-776-3320 FAX 316-776-3319 BLDG. NO. 5371 EMAIL trobertson@usd394.com HOMEPAGE www.usd394.com	0	384	0	0	0	27	0	0
ROSE HILL PRIMARY 409 E School St 104 N Rose Hill Rd Rose Hill KS 67133-9785 P Mrs. Rachel Dalinghaus BTC Mrs. Kimberly Drake DGSR Dr. Julie McPherron	TEL 316-776-3340 FAX 316-776-3379 BLDG. NO. 5370 EMAIL rdalinghaus@usd394.com HOMEPAGE www.usd394.com	389	0	0	0	28	0	0	0
ROYAL VALLEY USD 337 Jackson Co - BOE district 1 101 W Main PO Box 219 Mayetta KS 66509-0219 S Mr. Aaric Davis BC Ms. Sherri Schulte DCSSS Mr. Noah Slay DTC Mr. Noah Slay ELC Mr. Noah Slay LPRC Mr. Noah Slay MSC Mr. Noah Slay ERC Mr. Aaric Davis HCYL Mr. Noah Slay ASQD Mr. Noah Slay MOE Ms. Amy Haussler TPC Mr. Trevor Krogman TD Mr. Neale Sutton DFS Ms. Lindsey Bailey DSED Ms. Amy Haussler DCI Mr. Noah Slay DQPA Mr. Noah Slay ADSED Mr. Richard Schroeder SEDC Ms. Lindsey Bailey BM Ms. Sherri Schulte SEDC Ms. Lori Spaar IDEA Ms. Amy Haussler TIP Ms. Amy Haussler	TEL 785-966-2246 FAX 785-966-2490 BLDG. NO. 3908 EMAIL davisa@rv337.org HOMEPAGE www.rv337.com	356	225	0	260	32	24	0	27
ROYAL VALLEY ELEMENTARY 1st and Highland PO Box 68 Hoyt KS 66440-0068 P Mr. Justin Moore DGSR Ms. Cassandra Geis BTC Mr. Justin Moore	TEL 785-986-6286 FAX 785-986-6333 BLDG. NO. 3916 EMAIL moorej@rv337.org HOMEPAGE www.rv337.com	356	0	0	0	32	0	0	0

Enrollment as of Sept. 20, 2023

Attendance Centers, County, City, and Administrative Personnel	Telephone/Building #Email/Homepage	ELEM	MS	JH	SH	Faculty ELEM	Faculty MS	Faculty JH	Faculty SH
ROYAL VALLEY HIGH 101 E 1st PO Box 128 Hoyt KS 66440-0128 P Ms. Cassandra Geis AP Mr. Cale Green BTC Ms. Cassandra Geis DGSR Ms. Cassandra Geis	TEL 785-986-6251 FAX 785-986-6479 BLDG. NO. 3918 EMAIL geisc@rv337.org HOMEPAGE www.rv337.com	0	0	0	260	0	0	0	27
ROYAL VALLEY MIDDLE SCHOOL 204 S 4th PO Box 189 Mayetta KS 66509-9015 P Mr. Keith Glotzbach AP Ms. Rhonda Sayles DGSR Ms. Cassandra Geis BTC Mr. Keith Glotzbach	TEL 785-966-2251 FAX 785-966-2833 BLDG. NO. 3921 EMAIL glotzbachk@rv337.org HOMEPAGE www.rv337.com	0	225	0	0	0	24	0	0
RURAL VISTA USD 481 Dickinson Co - BOE district 6 414 E Goodnow Box 98 White City KS 66872-0098 S Mrs. Darlene Griffiths BC Mrs. Trish Rhodes DCSSS Mrs. Lori Kasten DTC Mrs. Darlene Griffiths DTC Mr. Adam Sobba ELC Mrs. Darlene Griffiths ELC Mr. Adam Sobba LPRC Mr. Darlene Griffiths MSC Mrs. Darlene Griffiths ERC Mr. Evan Adams HCYL Mrs. Darlene Griffiths ASQD Mrs. Tanna Kasten MOE Mrs. Darlene Griffiths TPC Mr. Evan Adams TD Mr. Darlene Griffiths ASAS Mrs. Ilona Rice DQPA Mrs. Darlene Griffiths DSED Mr. Jeff Hayes	TEL 785-349-2964 FAX 785-349-2965 BLDG. NO. 7748 EMAIL dgriffiths@usd481.com HOMEPAGE www.usd481.org	197	0	0	70	23	0	0	10
HOPE ELEM 200 Poplar St Box 218 Hope KS 67451-0218 P Mr. Adam Sobba BTC Mr. Adam Sobba DGSR Mr. Adam Sobba	TEL 785-366-7221 FAX 785-366-7115 BLDG. NO. 7750 EMAIL asobba@usd481.com HOMEPAGE www.usd481.org	72	0	0	0	11	0	0	0
HOPE HIGH 200 Poplar St PO Box 218 Hope KS 67451-0218 P Mr. Adam Sobba BTC Mrs. Erika Cook DGSR Mr. Adam Sobba	TEL 785-366-7221 FAX 785-366-7115 BLDG. NO. 7752 EMAIL asobba@usd481.com HOMEPAGE www.usd481.org	0	0	0	30	0	0	0	6

Enrollment as of Sept. 20, 2023

Attendance Centers, County, City, and Administrative Personnel	Telephone/Building #Email/Homepage	ELEM	MS	JH	SH	Faculty ELEM	Faculty MS	Faculty JH	Faculty SH
WHITE CITY ELEM 414 Goodnow Box 8 White City KS 66872-0008 P Mrs. Darlene Griffiths BTC Mrs. Darlene Griffiths DGSR Mrs. Darlene Griffiths BTC Mrs. Lorraine Kasten	TEL 785-349-2211 FAX 785-349-2965 BLDG. NO. 7758 EMAIL dgriffiths@usd481.com HOMEPAGE www.usd481.org	125	0	0	0	12	0	0	0
WHITE CITY HIGH 414 E Goodnow Box 8 White City KS 66872-0008 P Mrs. Darlene Griffiths BTC Mrs. Darlene Griffiths DGSR Mrs. Darlene Griffiths BTC Mrs. Lorraine Kasten	TEL 785-349-2211 FAX 785-349-2965 BLDG. NO. 7760 EMAIL dgriffiths@usd481.com HOMEPAGE www.usd481.org	0	0	0	40	0	0	0	4
BICKERDYKE ELEM 348 N Maple St Russell KS 67665-2741 P Mr. Jay Sanders DGSR Mr. Jay Sanders	TEL 785-483-6066 FAX 785-483-5982 BLDG. NO. 5718 EMAIL jsanders@usd407.org HOMEPAGE http://www.usd407.org	244	0	0	0	21	0	0	0
RUSSELL COUNTY USD 407 Russell Co - BOE district 5 400 N Elm St PO Box 393 Russell KS 67665-0393 S Mr. Jordan Perez BC Mrs. Jane Cline DCSSS Mr. Jordan Perez DTC Mr. Jordan Perez ELC Mrs. Jane Cline LPRC Mrs. Jane Cline MSC Mr. Jordan Perez ERC Mr. Cody Campbell HCYL Mr. Jordan Perez ASQD Mrs. Katie Revell MOE Mr. Jordan Perez TPC Mr. Cody Campbell TD Ms. Barbara Evans DSED Mr. Kyle Carlin DCI Dr. Andrew Dempewolf DQPA Dr. Andrew Dempewolf DFS Mrs. Angela McKenna DGSR Mr. Jordan Perez SSC Mr. Jordan Perez DVE Mr. Jordan Perez DA Mr. Andrew Stueve DAG Ms. Katrina Woelk CCLC Mrs. Katie Revell CFO Mrs. Katrina Woelk CEC Mrs. Katie Revell SEDC Mrs. Karen Smith BM Ms. Katrina Woelk IDEA Mr. Jordan Perez PSP Mr. Jordan Perez TIP Mr. Jordan Perez	TEL 785-483-2173 FAX 785-483-2175 BLDG. NO. 5688 EMAIL jperez@usd407.org HOMEPAGE http://www.usd407.org	399	192	0	221	37	0	0	23

Enrollment as of Sept. 20, 2023

Attendance Centers, County, City, and Administrative Personnel	Telephone/Building #Email/Homepage	ELEM	MS	JH	SH	Faculty ELEM	Faculty MS	Faculty JH	Faculty SH
RUSSELL JUNIOR-SENIOR HIGH 565 State Street Russell KS 67665-2215 P Mr. Dallas Woolf AP Dr. Andrew Dempewolf BTC Mrs. Kamri Stoppel DGSR Mr. Dallas Woolf	TEL 785-483-5631 FAX 785-483-5636 BLDG. NO. 5724 EMAIL dwoolf@usd407.org HOMEPAGE http://www.usd407.org	0	0	0	221	0	0	0	23
SIMPSON ELEM 1323 N Main St Russell KS 67665-1543 P Mrs. Katie Revell DGSR Mrs. Katie Revell	TEL 785-483-6180 FAX 785-483-5459 BLDG. NO. 5720 EMAIL krevell@usd407.org HOMEPAGE http://www.usd407.org	155	0	0	0	16	0	0	0
CORONADO ELEM 2725 Ray Ave Salina KS 67401 P Mr. Tyler Burnett DGSR Mr. Tyler Burnett ASQB Ms. Stephanie Turowski	TEL 785-309-4100 FAX 785-309-4101 BLDG. NO. 2985 EMAIL tyler.burnett@usd305.com HOMEPAGE www.305coronado.com	406	0	0	0	41	0	0	0
COTTONWOOD ELEMENTARY SCHOOL 215 S Phillips Salina KS 67401 P Mr. Kyle Griffitts DGSR Mr. Kyle Griffitts ASQB Ms. Anna Dechant	TEL 785-309-4600 FAX 785-309-4601 BLDG. NO. 3020 EMAIL kyle.griffitts@usd305.com HOMEPAGE www.305cottonwood.com	390	0	0	0	40	0	0	0
HEUSNER ELEM 1300 Norton Salina KS 67401 P Mrs. Lori Munsell DGSR Mrs. Lori Munsell ASQB Mrs. Sandi Renz	TEL 785-309-4200 FAX 785-309-4201 BLDG. NO. 2994 EMAIL lori.munsell@usd305.com HOMEPAGE www.305heusner.com	395	0	0	0	36	0	0	0
LAKEWOOD MIDDLE SCHOOL 1135 Lakewood Cir Salina KS 67401 P Mr. Scott Chrisman AP Ms. Chris Green AP Mr. Danny Munsell DGSR Mr. Scott Chrisman	TEL 785-309-4000 FAX 785-309-4001 BLDG. NO. 3022 EMAIL scott.chrisman@usd305.com HOMEPAGE www.305lakewood.com	0	720	0	0	0	63	0	0
MEADOWLARK RIDGE ELEM 2200 Glen Ave Salina KS 67401 P Mrs. Heather Galvan DGSR Mrs. Heather Galvan ASQB Ms. DeCelia Brungardt	TEL 785-309-4300 FAX 785-309-4301 BLDG. NO. 3000 EMAIL heather.galvan@usd305.com HOMEPAGE www.305meadowlark.com	415	0	0	0	38	0	0	0

Enrollment as of Sept. 20, 2023

Attendance Centers, County, City, and Administrative Personnel	Telephone/Building #Email/Homepage	ELEM	MS	JH	SH	Faculty ELEM	Faculty MS	Faculty JH	Faculty SH
OAKDALE ELEM 811 E Iron Salina KS 67401 P Mrs. Angela Dorzweiler DGSR Mrs. Angela Dorzweiler ASQB Ms. April Mayorga	TEL 785-309-4310 FAX 785-309-4311 BLDG. NO. 3002 EMAIL angela.dorzweiler@usd305.com HOMEPAGE www.305oakdale.com	298	0	0	0	29	0	0	0
SALINA USD 305 Saline Co - BOE district 7 1511 Gypsum Box 797 Salina KS 67402-0797 S Mrs. Linn Exline BC Mrs. Deborah Howard DCSSS Mrs. Jody Craddock-Iselin DTC Mrs. Deanna Cullins ELC Ms. Eryn Wright LPRC Mrs. Melanie Isaacson MSC Mrs. Deanna Cullins ERC Mr. Matt Brown HCYL Mrs. Jody Craddock-Iselin ASQD Mrs. Krista Linenberger MOE Mr. Jeff Hayes TPC Mr. Matt Brown TD Mr. Paul Mensching AS Mrs. Deborah Howard CSS Mrs. Shanna Rector DS Mrs. Shanna Rector DC Mrs. Jennifer Camien DAG Mr. David Cooper DSD Mrs. Deanna Cullins DQPA Mrs. Deanna Cullins DIDL Ms. Julie Falcon DVE Mrs. Melanie Hammond DSED Mr. Jeff Hayes DLMS Mrs. Krista Linenberger DEE Mrs. Krista Linenberger DGSR Ms. Laura Lyons DSE Ms. Laura Lyons DF Mr. Paul Mensching DFS Mrs. Laine Norris DBME Mrs. Shanna Rector DCI Mrs. Shanna Rector SSC Mrs. Shanna Rector DHR Ms. Eryn Wright CCLC Mrs. Crystal Fowler-Srna CFO Mrs. Lisa Peters DHS Ms. Lesa Larson SEDC Ms. Becky Welch PSP Mr. Jeff Hayes IDEA Mr. Jeff Hayes TIP Mr. Jeff Hayes	TEL 785-309-4700 FAX 785-309-4737 BLDG. NO. 2982 EMAIL linn.exline@usd305.com HOMEPAGE www.usd305.com	3049	1554	0	2047	298	132	0	159
SALINA HIGH CENTRAL 650 E Crawford Salina KS 67401 P Dr. Matt Brungardt AP Mrs. Tiffany Lowe AP Ms. Amanda Thacker DGSR Dr. Matt Brungardt BTC Mrs. Tiffany Lowe BTC Ms. Amanda Thacker	TEL 785-309-3500 FAX 785-309-3501 BLDG. NO. 3026 EMAIL matt.brungardt@usd305.com HOMEPAGE www.305centralhigh.com	0	0	0	1008	0	0	0	78

Enrollment as of Sept. 20, 2023

Attendance Centers, County, City, and Administrative Personnel	Telephone/Building #Email/Homepage	ELEM	MS	JH	SH	Faculty ELEM	Faculty MS	Faculty JH	Faculty SH
SALINA HIGH SOUTH 730 E Magnolia Rd Salina KS 67401 P Ms. Ginger Jones AP Ms. Krista DeVoe AP Mr. Tim Quinn BTC Ms. Krista DeVoe DGSR Ms. Ginger Jones	TEL 785-309-3700 FAX 785-309-3701 BLDG. NO. 3027 EMAIL ginger.jones@usd305.com HOMEPAGE www.305southhigh.com	0	0	0	1039	0	0	0	81
SALINA SOUTH MIDDLE 2015 Simmons Salina KS 67401 P Mr. Dustin Dooley AP Ms. Tina Akers AP Mr. Curt Exline DGSR Mr. Dustin Dooley	TEL 785-309-3900 FAX 785-309-3901 BLDG. NO. 3024 EMAIL dustin.dooley@usd305.com HOMEPAGE www.305southmiddle.com	0	834	0	0	0	70	0	0
SALINA VIRTUAL INNOVATION ACADEMY 811 E Iron Salina KS 67401 P Ms. Julie Falcon BTC Ms. Julie Falcon DGSR Ms. Julie Falcon	TEL 785-309-4369 FAX 785-309-4311 BLDG. NO. 3023 EMAIL julie.falcon@usd305.com HOMEPAGE www.305virtual.com	0	0	0	0	0	0	0	0
SCHILLING ELEM 3121 Canterbury Salina KS 67401 P Mrs. Jennifer Ebel DGSR Mrs. Jennifer Ebel ASQB Mr. Chris Michel	TEL 785-309-4400 FAX 785-309-4401 BLDG. NO. 3008 EMAIL jennifer.ebel@usd305.com HOMEPAGE www.305schilling.com	374	0	0	0	41	0	0	0
STEWART ELEM 2123 Roach Salina KS 67401 P Mrs. DeAnna Carpenter DGSR Mrs. DeAnna Carpenter ASQB Mrs. Erin McCorkle	TEL 785-309-4450 FAX 785-309-4451 BLDG. NO. 3014 EMAIL deanna.carpenter@usd305.com HOMEPAGE www.305stewart.com	413	0	0	0	36	0	0	0
SUNSET ELEM 1510 W Republic Salina KS 67401 P Mr. Brandon Cheeks DGSR Mr. Brandon Cheeks ASQB Mrs. Kate Ozores	TEL 785-309-4520 FAX 785-309-4521 BLDG. NO. 3018 EMAIL brandon.cheeks@usd305.com HOMEPAGE www.305sunset.com	358	0	0	0	36	0	0	0

Enrollment as of Sept. 20, 2023

Attendance Centers, County, City, and Administrative Personnel	Telephone/Building #Email/Homepage	ELEM	MS	JH	SH	Faculty ELEM	Faculty MS	Faculty JH	Faculty SH
CARBONDALE ATTENDANCE CENTER 315 N. Fourth Street Carbondale KS 66414 P Ms. Jodi Testa AP Mr. Austin Hershberger DA Mr. Austin Hershberger DGSR Ms. Jodi Testa BTC Ms. Jodi Testa SC Ms. Emily Watts	TEL 800-836-9525 FAX 800-836-7696 BLDG. NO. 6440 EMAIL jtesta@usd434.us HOMEPAGE www.usd434.org	391	0	0	0	30	0	0	0
OVERBROOK ATTENDANCE CENTER 202 W 7th Overbrook KS 66524 P Mrs. Lorle Bolt BTC Mrs. Lorle Bolt DGSR Mrs. Lorle Bolt	TEL 800-836-9525 FAX 800-783-6521 BLDG. NO. 6444 EMAIL lbolt@usd434.us HOMEPAGE www.usd434.org	327	0	0	0	22	0	0	0
SANTA FE TRAIL USD 434 Osage Co - BOE district 4 104 S Burlingame Ave Scranton KS 66537 S Mrs. Faith Flory BC Mrs. Amy Hill DCSSS Mrs. Melissa Strother DTC Mrs. Carrie Mugridge ELC Mrs. Amy Hill LPRC Mrs. Amy Hill MSC Mrs. Kaylee Boyd ERC Mrs. Amy Hill HCYL Mrs. Faith Flory ASQD Mrs. Carrie Mugridge MOE Mrs. Kaylee Boyd TPC Mr. Andrew Lohmeyer TD Mr. Robert Madden DVE Mrs. Kayla Chiddix DQPA Mrs. Faith Flory SSC Mrs. Faith Flory DSED Mrs. Caroline Green DA Mr. Kris Henry DCI Mrs. Carrie Mugridge DQPA Mrs. Carrie Mugridge BM Mrs. Kaylee Boyd IDEA Mrs. Caroline Green	TEL 800-836-9525 FAX 800-783-4267 BLDG. NO. 6438 EMAIL fflory@usd434.us HOMEPAGE www.usd434.org	718	0	0	299	52	0	0	25
SANTA FE TRAIL HIGH 15701 S California Ave Carbondale KS 66414-9178 P Mr. Kyle Ellis AP Mr. Kristopher Henry DVE Mrs. Kayla Chiddix DGSR Mr. Kyle Ellis DA Mr. Kristopher Henry BTC Mrs. Melissa Strother SC Mrs. Melissa Strother	TEL 800-836-9525 FAX 800-783-6519 BLDG. NO. 6446 EMAIL kellis@usd434.us HOMEPAGE www.usd434.org	0	0	0	299	0	0	0	25

Enrollment as of Sept. 20, 2023

Attendance Centers, County, City, and Administrative Personnel	Telephone/Building #Email/Homepage	ELEM	MS	JH	SH	Faculty ELEM	Faculty MS	Faculty JH	Faculty SH
SATANTA USD 507 Haskell Co - BOE district 5 100 Caddo Box 279 Satanta KS 67870-0279 S Mrs. Karen Burrows BC Mrs. Garrett Moreno DCSSS Mrs. Teresa Anthony DTC Mrs. Teresa Anthony ELC Mrs. Garrett Moreno LPRC Mrs. Garrett Moreno MSC Mrs. Karen Burrows ERC Mr. Traci Taylor HCYL Mrs. Karen Burrows ASQD Mrs. Karen Burrows MOE Mrs. Karen Burrows TPC Miss katie Schmidt TD Mr. Ed Phillips DVE Mr. Victorino Alvarado DA Mrs. Joyce Apsley DCI Mrs. Karen Burrows DEE Mrs. Karen Burrows DQPA Mrs. Karen Burrows DSED Mrs. Shelly Harris DFS Mrs. Teresa Najera DF Mr. Ed Phillips BM Mrs. Garrett Moreno	TEL 620-649-2234 FAX 620-649-2668 BLDG. NO. 8692 EMAIL kburrows@usd507.org HOMEPAGE www.usd507.org	116	0	0	139	13	0	0	18
SATANTA ELEM 800 Wichita Box 129 Satanta KS 67870-0129 P Mrs. Karen Burrows BTC Mrs. Karen Burrows DCI Mrs. Karen Burrows DGSR Mrs. Karen Burrows DBME Mrs. Leanne Howie	TEL 620-649-2612 FAX 620-649-2627 BLDG. NO. 8694 EMAIL kburrows@usd507.org HOMEPAGE usd507.org	116	0	0	0	13	0	0	0
SATANTA JR-SR HIGH 100 Caddo Box 69 Satanta KS 67870-0069 P Mr. Victorino Alvarado DCI Mr. Victorino Alvarado DGSR Mr. Victorino Alvarado BTC Mrs. Teresa Anthony DBME Mrs. Leanne Howie	TEL 620-649-2611 FAX 620-649-2668 BLDG. NO. 8696 EMAIL valvarado@usd507.org HOMEPAGE usd507.org	0	0	0	139	0	0	0	18
SCOTT CITY HIGH 712 Main Scott City KS 67871 P Mr. Aaron Dirks AP Mr. Corbin Janssen DGSR Mr. Aaron Dirks BTC Mrs. Cheryl Kucharik	TEL 620-872-7620 FAX 620-872-7629 BLDG. NO. 7360 EMAIL mbayer@usd466.org HOMEPAGE http://www.usd466.com/	0	0	0	302	0	0	0	25

Enrollment as of Sept. 20, 2023

Attendance Centers, County, City, and Administrative Personnel	Telephone/Building #Email/Homepage	ELEM	MS	JH	SH	Faculty ELEM	Faculty MS	Faculty JH	Faculty SH
SCOTT CITY LOWER ELEM 410 East 8th Scott City KS 67871 P Dr. Shawn Roberts DGSR Dr. Shawn Roberts	TEL 620-872-7660 FAX 620-872-7669 BLDG. NO. 7356 EMAIL sroberts@usd466.org HOMEPAGE http://www.usd466.com/	232	0	0	0	23	0	0	0
SCOTT CITY MIDDLE 809 W Ninth Scott City KS 67871 P Mrs. Jana Irvin DGSR Mrs. Jana Irvin	TEL 620-872-7640 FAX 620-872-7649 BLDG. NO. 7358 EMAIL jirvin@usd466.org HOMEPAGE http://www.usd466.com/	0	426	0	0	0	34	0	0
SCOTT COUNTY USD 466 Scott Co - BOE district 5 704 S. College Scott City KS 67871 S Mr. Jamie Rumford BC Mrs. Suzanne Hess DCSSS Mrs. Stephanie Froelich DTC Mrs. Cheryl Kucharik ELC Mrs. Cheryl Kucharik LPRC Mrs. Suzanne Hess MSC Mrs. Suzanne Hess ERC Mr. David Dirks HCYL Mr. Jamie Rumford ASQD Dr. Shawn Roberts MOE Mr. Jamie Rumford TPC Mr. David Dirks TD Mr. Lucas Ellis DFS Mrs. Kathy Eaton DSED Mrs. Shelly Harris DQPA Mrs. Cheryl Kucharik DCI Mrs. Cheryl Kucharik DBME Dr. Shawn Roberts CCLC Mrs. Shawn Roberts BM Mrs. Suzanne Hess	TEL 620-872-7600 FAX 620-872-7609 BLDG. NO. 7348 EMAIL jrumford@usd466.org HOMEPAGE http://www.usd466.com/	232	426	0	314	23	34	0	25
USD 466 - K TIME PROGRAM W/O SPED 621 E. Oklahoma Ulysses KS 67880 P Dr. Shawn Roberts DSED Mrs. Shelly Harris	TEL 620-356-5577 FAX 620-356-5522 BLDG. NO. 7357 EMAIL ggiles@pld.com HOMEPAGE www.highplainsed.com	0	0	0	0	0	0	0	0
ELMONT ELEM 6432 NW Elmont Rd Topeka KS 66618-2040 P Mr. Joel Wells DGSR Mr. Joel Wells	TEL 785-286-8450 FAX 785-286-8453 BLDG. NO. 4058 EMAIL jwells@usd345.com HOMEPAGE https://el.seamanschools.org/	333	0	0	0	28	0	0	0
LOGAN ELEMENTARY 1124 NW Lyman Rd Topeka KS 66608 P Ms. Christine Saunders AP Ms. Jackie Jones DGSR Ms. CHRISTINE SAUNDERS	TEL 785-575-8700 FAX 785-575-8703 BLDG. NO. 4054 EMAIL csaunders@usd345.com	530	0	0	0	40	0	0	0

Enrollment as of Sept. 20, 2023

Attendance Centers, County, City, and Administrative Personnel	Telephone/Building #Email/Homepage	ELEM	MS	JH	SH	Faculty ELEM	Faculty MS	Faculty JH	Faculty SH
NORTH FAIRVIEW 1941 NE 39th Topeka KS 66617 P Mrs. Kelli Finnegan DGSR Mrs. KELLI FINNEGAN	TEL 785-286-8500 FAX 785-286-8503 BLDG. NO. 4055 EMAIL kfinnegan@usd345.com	303	0	0	0	22	0	0	0
NORTHERN HILLS ELEMENTARY 5620 NW Topeka Blvd Topeka KS 66617 P Ms. Sunny Halsted DGSR Ms. Sunny Halsted	TEL 785-286-2992 FAX 785-861-7124 BLDG. NO. 4069 EMAIL shalstead@usd345.com HOMEPAGE https://nh.seamanschools.org/	376	0	0	0	34	0	0	0
SEAMAN USD 345 Shawnee Co - BOE district 1 901 NW Lyman Rd Topeka KS 66608-1900 S Mr. Brad Willson BC Mrs. Candace LeDuc DCSSS Mrs. Dedra Raines DTC Mrs. Megan Nussbaum ELC Mr. Rodney Sprague LPRC Mr. Marty Nienstedt MSC Mr. Marty Nienstedt ERC Mr. Jeff Mathes HCYL Mrs. Dedra Raines ASQD Mr. Rodney Sprague MOE Mrs. Lisa Morando TPC Mr. Jeff Mathes TD Ms. Ronna Blocker AS Mrs. Theresa Dunham DF Mr. Lance Bradley DFS Mrs. Kaye Kabus DC Ms. Candace LeDuc DHR Mr. Marty Nienstedt DSED Mrs. Dedra Raines DSE Mr. Rodney Sprague DGSR Mr. Rodney Sprague DEE Mr. Rodney Sprague BM Mrs. Lisa Morando IDEA Mrs. Dedra Raines TIP Mrs. Dedra Raines PSP Mrs. Dedra Raines	TEL 785-575-8600 FAX 785-575-8680 BLDG. NO. 4052 EMAIL bwillson@usd345.com HOMEPAGE www.seamanschools.org	1992	564	0	1244	157	51	0	92
SEAMAN HIGH 4850 Rochester Rd Topeka KS 66617-1398 P Mr. Brad Jones AP Dr. Tonya Monhollon AP Mrs. Shelly Prengel AP Mr. David Ralph DA Mr. Travis Brown DGSR Mr. Brad Jones BTC Mr. Brad Jones	TEL 785-286-8300 FAX 785-286-8320 BLDG. NO. 4076 EMAIL bjones@usd345.com HOMEPAGE https://shs.seamanschools.org/	0	0	0	1244	0	0	0	92

Enrollment as of Sept. 20, 2023

Attendance Centers, County, City, and Administrative Personnel	Telephone/Building #Email/Homepage	ELEM	MS	JH	SH	Faculty ELEM	Faculty MS	Faculty JH	Faculty SH
SEAMAN MIDDLE SCHOOL 5530 NW Topeka Topeka KS 66617-1700 P Mr. Kyle Johnson AP Mr. Chad Uhler DLMS Ms. Laura Dittmer DGSR Mr. Kyle Johnson	TEL 785-286-8400 FAX 785-286-8403 BLDG. NO. 4075 EMAIL kajohnson@usd345.com HOMEPAGE https://sms.seamanschools.org/	0	564	0	0	0	51	0	0
WEST INDIANOLA ELEM 4201 NW Brickyard Rd Topeka KS 66618-3531 P Ms. Tami Wade DGSR Ms. Tami Wade	TEL 785-286-8550 FAX 785-286-8560 BLDG. NO. 4072 EMAIL twade@usd345.com HOMEPAGE https://wi.seamanschools.org/	450	0	0	0	33	0	0	0
R L WRIGHT ELEM 400 W 4th St PO Box K Sedgwick KS 67135-1559 P Mrs. Julie Scott DSED Ms. Mandy Henry DGSR Mrs. Julie Scott	TEL 316-772-5783 FAX 316-- BLDG. NO. 6572 EMAIL jscott@usd439.com HOMEPAGE http://www.usd439.com	284	0	0	0	21	0	0	0
SEDGWICK PUBLIC SCHOOLS USD 439 Harvey Co - BOE district 7 400 W 4th St PO Box K Sedgwick KS 67135-1559 S Dr. Rae Niles BC Mrs. Rebecca Taylor DCSSS Mrs. Katie Lynch DTC Mrs. Jordan Elliott ELC Mrs. Rebecca Taylor LPRC Mrs. Rebecca Taylor MSC Mrs. Rebecca Taylor ERC Mr. Ryan Suppes HCYL Mrs. Kathryn Mosiman ASQD Mrs. Julie Scott MOE Mrs. Rebecca Taylor TPC Mr. Ryan Suppes TD Mr. Kermit McGinn DSED Ms. Mandy Henry SC Mrs. Lindsay Hogan DA Mr. Scott Moshier DFS Mrs. Kellsie Vernia	TEL 316-772-5783 FAX 316-- BLDG. NO. 6570 EMAIL niles@usd439.com HOMEPAGE http://www.usd439.com	284	0	0	220	21	0	0	17
SEDGWICK HIGH 400 W 4th St PO Box K Sedgwick KS 67135-1559 P Mr. Zachary Helgesen BTC Mrs. Jordan Elliott DGSR Mr. Zachary Helgesen DSED Ms. Mandy Henry	TEL 316-772-5783 FAX 316-772-0334 BLDG. NO. 6574 EMAIL zhelgesen@usd439.com HOMEPAGE http://www.usd439.com	0	0	0	220	0	0	0	17

Enrollment as of Sept. 20, 2023

Attendance Centers, County, City, and Administrative Personnel	Telephone/Building #Email/Homepage	ELEM	MS	JH	SH	Faculty ELEM	Faculty MS	Faculty JH	Faculty SH
BERRYTON ELEM 2921 SE 69th Street Berryton KS 66409-9709 P Mrs. Kyrstin Bervert AP Mrs. Laura Hurla DGSR Mrs. Kyrstin Bervert	TEL 785-861-1300 FAX 785-861-1315 BLDG. NO. 6938 EMAIL bervertk@usd450.net HOMEPAGE www.usd450.net	486	0	0	0	40	0	0	0
SHAWNEE HEIGHTS USD 450 Shawnee Co - BOE district 4 4401 SE Shawnee Heights Rd Tecumseh KS 66542-9799 S Mrs. Sheila Meggers BC Mrs. Sara Darting DCSSS Dr. Kristin O'Brien DTC Mrs. Stacey Bell ELC Mr. Matt Hirsch LPRC Mrs. Katie Davis MSC Mr. Matt Hirsch ERC Mrs. Sara Darting HCYL Mrs. Stacey Bell ASQD Mrs. Rebecca Hummer MOE Dr. Kristin O'Brien TPC Mr. Austin Dinger TD Mr. Nick Taylor DS Mr. Matt Hirsch DCI Mrs. Stacey Bell DFS Mrs. Tara Cox SSC Mr. Shane Hilton DCI Mrs. Rebecca Hummer DSED Dr. Kristin O'Brien DF Mr. Nick Taylor SEDC Mrs. Alicia Cooper TIP Dr. Kristin O'Brien PSP Dr. Kristin O'Brien IDEA Dr. Kristin O'Brien	TEL 785-379-5800 FAX 785-379-5810 BLDG. NO. 6936 EMAIL meggerss@usd450.net HOMEPAGE www.usd450.net	1878	578	0	1314	164	48	0	80
SHAWNEE HEIGHTS ELEM 2410 SE Burton Dr Topeka KS 66605-1913 P Mrs. Shawnie Hays AP Mrs. Katelyn Clay DGSR Mrs. Shawnie Hays	TEL 785-357-5400 FAX 785-357-5415 BLDG. NO. 6940 EMAIL hayss@usd450.net HOMEPAGE www.usd450.net	436	0	0	0	39	0	0	0
SHAWNEE HEIGHTS HIGH 4201 SE Shawnee Heights Rd Tecumseh KS 66542-9794 P Mr. Ed West AP Mr. Kayla Banzhaf AP Mrs. Sherri Monhollon AP Mr. Josh Mosher AP Mr. Eric Steele BTC Mr. Kayla Banzhaf DGSR Mrs. Sherri Monhollon DA Mr. Josh Mosher	TEL 785-379-5880 FAX 785-379-5875 BLDG. NO. 6944 EMAIL weste@usd450.net HOMEPAGE www.usd450.net	0	0	0	1314	0	0	0	80

Enrollment as of Sept. 20, 2023

Attendance Centers, County, City, and Administrative Personnel	Telephone/Building #Email/Homepage	ELEM	MS	JH	SH	Faculty ELEM	Faculty MS	Faculty JH	Faculty SH
SHAWNEE HEIGHTS MIDDLE 4335 SE Shawnee Heights Road Tecumseh KS 66542-9796 P Mr. Tim Urich AP Mrs. Erin Unruh DGSR Mr. Tim Urich	TEL 785-379-5830 FAX 785-379-5848 BLDG. NO. 6945 EMAIL uricht@usd450.net HOMEPAGE www.usd450.net	0	578	0	0	0	48	0	0
TECUMSEH NORTH ELEM 314 SE Stanton Road Tecumseh KS 66542 P Mrs. Katie Bivens AP Mrs. Heather Cress DGSR Mrs. Katie Bivens	TEL 785-379-5910 FAX 785-379-5915 BLDG. NO. 6946 EMAIL bivensk@usd450.net HOMEPAGE www.usd450.net	457	0	0	0	41	0	0	0
TECUMSEH SOUTH ELEM 3346 SE Tecumseh Rd Tecumseh KS 66542-9754 P Mr. Scott Dial AP Mr. Ryan Ritchey DGSR Mr. Scott Dial	TEL 785-379-5950 FAX 785-379-5965 BLDG. NO. 6948 EMAIL dials@usd450.net HOMEPAGE www.usd450.net	499	0	0	0	45	0	0	0
APACHE ELEM 8910 Goddard Overland Park KS 66214-1998 P Dr. Abby Morgan DGSR Dr. Dan Gruman ASQB Dr. Leigh Anne Neal	TEL 913-993-1600 FAX 913-993-1699 BLDG. NO. 8776 EMAIL abbymorgan@smsd.org HOMEPAGE www.smsd.org/Schools/apache/	506	0	0	0	41	0	0	0
BELINDER ELEM 7230 Belinder Rd Prairie Village KS 66208-3302 P Mr. Steve Yeoman DGSR Dr. Dan Gruman ASQB Dr. Leigh Anne Neal	TEL 913-993-1800 FAX 913-993-1899 BLDG. NO. 8782 EMAIL steveyeoman@smsd.org HOMEPAGE www.smsd.org/Schools/belinder/	431	0	0	0	30	0	0	0
BLUEJACKET-FLINT 11615 W 49th Ter Shawnee KS 66203-1099 P Ms. Katy Seibold DGSR Dr. Dan Gruman ASQB Dr. Leigh Anne Neal	TEL 913-993-2000 FAX 913-993-2099 BLDG. NO. 8784 EMAIL katyseibold@smsd.org HOMEPAGE www.smsd.org/Schools/bluejacketflint/	386	0	0	0	31	0	0	0
BRIARWOOD ELEM 5300 W. 86th St Prairie Village KS 66207-1799 P Mr. Chris Lash DGSR Dr. Dan Gruman ASQB Dr. Leigh Anne Neal	TEL 913-993-2200 FAX 913-993-2299 BLDG. NO. 8786 EMAIL chrislash@smsd.org HOMEPAGE www.smsd.org/Schools/briarwood/	644	0	0	0	41	0	0	0

Enrollment as of Sept. 20, 2023

Attendance Centers, County, City, and Administrative Personnel	Telephone/Building #Email/Homepage	ELEM	MS	JH	SH	Faculty ELEM	Faculty MS	Faculty JH	Faculty SH
BROKEN ARROW ELEM 5901 Alden Shawnee KS 66216-3849 P Mr. Ryan Horne DGSR Dr. Dan Gruman ASQB Dr. Leigh Anne Neal	TEL 913-993-2300 FAX 913-993-2399 BLDG. NO. 8787 EMAIL ryanhorne@smsd.org HOMEPAGE www.smsd.org/Schools/brokenarrow/	337	0	0	0	32	0	0	0
BROOKRIDGE ELEM 9920 Lowell Overland Park KS 66212-3487 P Ms. Stephanie Witt DGSR Dr. Dan Gruman ASQB Dr. Leigh Anne Neal	TEL 913-993-2400 FAX 913-993-2499 BLDG. NO. 8788 EMAIL stephaniewitt@smsd.org HOMEPAGE www.smsd.org/Schools/brookridge/	523	0	0	0	38	0	0	0
BROOKWOOD ELEM 3411 W. 103rd Street Leawood KS 66206-2503 P Mr. Kevin Frick DGSR Dr. Dan Gruman ASQB Dr. Leigh Anne Neal	TEL 913-993-2500 FAX 913-993-2599 BLDG. NO. 8790 EMAIL kevinfrick@smsd.org HOMEPAGE www.smsd.org/Schools/brookwood/	427	0	0	0	31	0	0	0
CENTER FOR ACADEMIC ACHIEVEMENT 8200 W. 71st St 8200 W. 71 St Overland Park KS 66204-1758 P Dr. Ryan Flurry	TEL 913-993-6200 FAX 913-993-6334 BLDG. NO. 8803 EMAIL ryanflurry@smsd.org	0	0	0	0	0	0	0	0
CHRISTA MCAULIFFE ELEM 15600 W 83rd St Lenexa KS 66219-1500 P Mr. Brian Quick DGSR Dr. Dan Gruman ASQB Dr. Leigh Anne Neal	TEL 913-993-3500 FAX 913-993-3599 BLDG. NO. 8791 EMAIL brianquick@smsd.org HOMEPAGE www.smsd.org/Schools/mcauliffe/	419	0	0	0	33	0	0	0
COMANCHE ELEM 8200 Grant Overland Park KS 66204-3240 P Ms. Elyse Caspermeyer DGSR Dr. Dan Gruman ASQB Dr. Leigh Anne Neal	TEL 913-993-2800 FAX 913-993-2899 BLDG. NO. 8793 EMAIL elysecaspermeyer@smsd.org HOMEPAGE www.smsd.org/Schools/comanche/	399	0	0	0	37	0	0	0
CORINTH ELEM 8301 Mission Road Prairie Village KS 66206-1386 P Mr. Kasey Weishaar DGSR Dr. Dan Gruman ASQB Dr. Leigh Anne Neal	TEL 913-993-2900 FAX 913-993-2999 BLDG. NO. 8794 EMAIL kaseyweishaar@smsd.org HOMEPAGE www.smsd.org/Schools/corinth/	561	0	0	0	36	0	0	0

Enrollment as of Sept. 20, 2023

Attendance Centers, County, City, and Administrative Personnel	Telephone/Building #Email/Homepage	ELEM	MS	JH	SH	Faculty ELEM	Faculty MS	Faculty JH	Faculty SH
CRESTVIEW ELEM 6101 Craig St. Merriam KS 66202-3037 P Ms. Jenna LaPenta DGSR Dr. Dan Gruman ASQB Dr. Leigh Anne Neal	TEL 913-993-3000 FAX 913-993-3099 BLDG. NO. 8796 EMAIL jennalapenta@smsd.org HOMEPAGE www.smsd.org/Schools/crestview/	394	0	0	0	31	0	0	0
EAST ANTIOCH ELEM 7342 Lowell Ave Overland Park KS 66204-1832 P Ms. Felicia Netolicky DGSR Dr. Dan Gruman ASQB Dr. Leigh Anne Neal	TEL 913-993-3200 FAX 913-993-3299 BLDG. NO. 8774 EMAIL felicianetolicky@smsd.org HOMEPAGE www.smsd.org/Schools/eastantioch	311	0	0	0	25	0	0	0
HIGHLANDS ELEM 6200 Roe Ave Mission KS 66205-3052 P Ms. Laura LaHue DGSR Ms. Dan Gruman ASQB Dr. Leigh Anne Neal	TEL 913-993-3300 FAX 913-993-3399 BLDG. NO. 8806 EMAIL lauralahue@smsd.org HOMEPAGE www.smsd.org/Schools/highlands/	348	0	0	0	26	0	0	0
HOCKER GROVE MIDDLE 10400 Johnson Dr Shawnee KS 66203-2895 P Ms. Jessica Schmitt AP Ms. Cassandra Smith AP Mr. Seth Turner DGSR Dr. Dan Gruman	TEL 913-993-0200 FAX 913-993-0399 BLDG. NO. 8870 EMAIL jessicaschmitt@smsd.org HOMEPAGE www.smsd.org/Schools/hockergrove/	0	766	0	0	0	60	0	0
INDIAN HILLS MIDDLE 6400 Mission Rd Prairie Village KS 66208-1700 P Dr. Kelley Capper AP Ms. Jennifer Gorniak AP Mr. Toby Ruder DGSR Dr. Dan Gruman	TEL 913-993-0400 FAX 913-993-0599 BLDG. NO. 8874 EMAIL kelleycapper@smsd.org HOMEPAGE www.smsd.org/Schools/indianhills/	0	880	0	0	0	59	0	0
INDIAN WOODS MIDDLE 9700 Woodson Dr Overland Park KS 66207-2846 P Mr. Grant Dreiling AP Mr. Brandon Claypool AP Ms. Lindsey Constance DGSR Ms. Dan Gruman	TEL 913-993-0600 FAX 913-993-0799 BLDG. NO. 8880 EMAIL grantdreiling@smsd.org HOMEPAGE www.smsd.org/Schools/indianwoods/	0	786	0	0	0	54	0	0
JOHN DIEMER ELEM 9600 Lamar Ave Overland Park KS 66207-2832 P Ms. Britt Pumphrey DGSR Dr. Dan Gruman ASQB Dr. Leigh Anne Neal	TEL 913-993-3100 FAX 913-993-3199 BLDG. NO. 8808 EMAIL brittpumphrey@smsd.org HOMEPAGE www.smsd.org/Schools/diemer/	387	0	0	0	29	0	0	0

Enrollment as of Sept. 20, 2023

Attendance Centers, County, City, and Administrative Personnel	Telephone/Building #Email/Homepage	ELEM	MS	JH	SH	Faculty ELEM	Faculty MS	Faculty JH	Faculty SH
LENEXA HILLS ELEMENTARY 8650 Haven St Lenexa KS 66219-8031 P Mr. Michael Brewer DGSR Dr. Dan Gruman ASQB Dr. Leigh Anne Neal	TEL 913-993-5700 FAX 913-- BLDG. NO. 8805 EMAIL michaelbrewer@smsd.org HOMEPAGE www.smsd.org/Schools/lenexahills	301	0	0	0	28	0	0	0
MERRIAM PARK ELEMENTARY 6100 Mastin St Merriam KS 66203-3252 P Ms. Amy Simeonov DGSR Dr. Dan Gruman ASQB Dr. Leigh Anne Neal	TEL 913-993-3600 FAX 913-993-3699 BLDG. NO. 8815 EMAIL amysimeonov@smsd.org HOMEPAGE https://merriampark.smsd.org/	420	0	0	0	36	0	0	0
MILL CREEK ELEM 13951 W 79th St Shawnee KS 66215-5300 P Mr. Jonathan Ferrell DGSR Dr. Dan Gruman	TEL 913-993-3700 FAX 913-993-3799 BLDG. NO. 8819 EMAIL jonathanferrell@smsd.org HOMEPAGE www.smsd.org/Schools/millcreek/	484	0	0	0	34	0	0	0
NIEMAN ELEM 10917 W 67th St Shawnee KS 66203-3898 P Ms. Kiley Tenbrink DGSR Dr. Dan Gruman ASQB Dr. Leigh Anne Neal	TEL 913-993-4000 FAX 913-993-4099 BLDG. NO. 8822 EMAIL kileytenbrink@smsd.org HOMEPAGE www.smsd.org/Schools/nieman/	438	0	0	0	34	0	0	0
OAK PARK-CARPENTER ELEMENTARY 10000 Nieman Rd Overland Park KS 66214-2548 P Ms. Nicole Bennett DGSR Dr. Dan Gruman ASQB Dr. Leigh Anne Neal	TEL 913-993-4100 FAX 913-993-4199 BLDG. NO. 8824 EMAIL nicolebennett@smsd.org HOMEPAGE http://www.smsd.org/schools/oakpark/	512	0	0	0	35	0	0	0
OVERLAND PARK ELEM 8150 Santa Fe Dr Overland Park KS 66204-3608 P Mr. Dominic Flora DGSR Dr. Dan Gruman	TEL 913-993-4200 FAX 913-993-4299 BLDG. NO. 8826 EMAIL dominicflora@smsd.org HOMEPAGE www.smsd.org/Schools/overlandpark/	387	0	0	0	30	0	0	0
PAWNEE ELEM 9501 W 91st St Overland Park KS 66212-4738 P Ms. Melissa Happel DGSR Dr. Dan Gruman ASQB Dr. Leigh Anne Neal	TEL 913-993-4300 FAX 913-993-4399 BLDG. NO. 8828 EMAIL melissahappel@smsd.org HOMEPAGE www.smsd.org/Schools/pawnee/	395	0	0	0	29	0	0	0

Enrollment as of Sept. 20, 2023

Attendance Centers, County, City, and Administrative Personnel	Telephone/Building #Email/Homepage	ELEM	MS	JH	SH	Faculty ELEM	Faculty MS	Faculty JH	Faculty SH
PRAIRIE ELEM 6642 Mission Rd Prairie Village KS 66208-1796 P Ms. Kristen Jones DGSR Dr. Dan Gruman	TEL 913-993-4400 FAX 913-993-4499 BLDG. NO. 8832 EMAIL kristenjones@smsd.org HOMEPAGE www.smsd.org/Schools/prairie/	431	0	0	0	31	0	0	0
PROJECT FINISH 5900 Lamar Shawnee Mission KS 66202 P Mr. William (Eddie) LyDay DGSR Dr. Dan Gruman BTC Mr. William (Eddie) LyDay	TEL 913-993-9500 FAX 913-993-9599 BLDG. NO. 8809 EMAIL eddielyday@smsd.org HOMEPAGE https://www.smsd.org/academics/project-finish	0	0	0	0	0	0	0	0
RAY MARSH ELEM 5642 Rosehill Rd Shawnee KS 66216-1699 P Ms. Tayler Ramsey DGSR Ms. Dan Gruman ASQB Dr. Leigh Anne Neal	TEL 913-993-3400 FAX 913-993-3499 BLDG. NO. 8816 EMAIL taylerramsey@smsd.org HOMEPAGE www.smsd.org/Schools/marsh/	471	0	0	0	30	0	0	0
RHEIN BENNINGHOVEN ELEM 6720 Caenen St Shawnee KS 66216-2447 P Ms. Anna Jensen DGSR Dr. Dan Gruman ASQB Dr. Leigh Anne Neal	TEL 913-993-1900 FAX 913-993-1999 BLDG. NO. 8834 EMAIL annajensen@smsd.org HOMEPAGE www.smsd.org/Schools/benninghoven/	422	0	0	0	33	0	0	0
RISING STAR ELEM 8600 Candlelight Ln Lenexa KS 66215-6031 P Ms. Jessica Risinger DGSR Dr. Dan Gruman ASQB Dr. Leigh Anne Neal	TEL 913-993-4500 FAX 913-993-4599 BLDG. NO. 8836 EMAIL jessicarisinger@smsd.org HOMEPAGE www.smsd.org/Schools/risingstar/	461	0	0	0	33	0	0	0
ROESLAND ELEM 4900 Parish Dr Roeland Park KS 66205-1370 P Ms. Kelly Swift DGSR Dr. Dan Gruman ASQB Dr. Leigh Anne Neal	TEL 913-993-4700 FAX 913-993-4799 BLDG. NO. 8838 EMAIL kellyswift@smsd.org HOMEPAGE www.smsd.org/Schools/roesland/	350	0	0	0	26	0	0	0
ROSEHILL ELEM 9801 Rosehill Rd Lenexa KS 66215-1464 P Ms. Jennifer Duke DGSR Dr. Dan Gruman ASQB Dr. Leigh Anne Neal	TEL 913-993-4800 FAX 913-993-4899 BLDG. NO. 8842 EMAIL jenniferduke@smsd.org HOMEPAGE www.smsd.org/Schools/rosehill/	471	0	0	0	37	0	0	0

Enrollment as of Sept. 20, 2023

Attendance Centers, County, City, and Administrative Personnel	Telephone/Building #Email/Homepage	ELEM	MS	JH	SH	Faculty ELEM	Faculty MS	Faculty JH	Faculty SH
RUSHTON ELEM 6001 W 52nd St Mission KS 66202-1699 P Ms. Kristy Fornal DGSR Dr. Dan Gruman ASQB Dr. Leigh Anne Neal	TEL 913-993-4900 FAX 913-993-4999 BLDG. NO. 8844 EMAIL kristyfornal@smsd.org HOMEPAGE www.smsd.org/Schools/rushton/	301	0	0	0	24	0	0	0
SANTA FE TRAIL ELEM 7100 Lamar Ave Overland Park KS 66204-2199 P Ms. Kristal Leiker DGSR Dr. Dan Gruman ASQB Dr. Leigh Anne Neal	TEL 913-993-5000 FAX 913-993-5099 BLDG. NO. 8846 EMAIL kristalleiker@smsd.org HOMEPAGE www.smsd.org/Schools/santafetrail/	298	0	0	0	26	0	0	0
SHAWANOE ELEM 11230 W 75th Shawnee KS 66214-1203 P Ms. Tasha Howard DGSR Dr. Dan Gruman ASQB Dr. Leigh Anne Neal	TEL 913-993-5100 FAX 913-993-5199 BLDG. NO. 8812 EMAIL tashahoward@smsd.org HOMEPAGE www.smsd.org/Schools/shawanoe/	489	0	0	0	38	0	0	0
SHAWNEE MISSION PUB SCH USD 512 Johnson Co - BOE district 4 8200 W. 71st Street Shawnee Mission KS 66204-1798 S Dr. Michael Schumacher BC Ms. Shelly Trenholm DCSSS Dr. John McKinney DTC Dr. Dan Gruman ELC Dr. Jeremy Higgins LPRC Dr. Jeremy Higgins MSC Dr. Brittany Gonser ERC Mr. Drew Lane HCYL Dr. Christy Ziegler ASQD Dr. Leigh Anne Neal MOE Ms. Allison Staroski TPC Mr. Drew Lane TD Dr. David Stubblefield DS Dr. Jeremy Higgins DS Ms. Pamela Lewis DS Dr. David Stubblefield AS Ms. Shelly Trenholm DCI Dr. Darren Dennis DSED Ms. Sherry Dumolien DGSR Dr. Dan Gruman DQPA Ms. Pamela Lewis DFS Ms. Grace Liss SSC Mr. Mark Schmidt SEDC Ms. Shelli Box TIP Ms. Sherry Dumolien IDEA Ms. Sherry Dumolien	TEL 913-993-6200 FAX 913-993-6230 BLDG. NO. 8770 EMAIL adcommun@smsd.org HOMEPAGE http://www.smsd.org	14123	3970	0	8008	1077	296	0	556

Enrollment as of Sept. 20, 2023

Attendance Centers, County, City, and Administrative Personnel	Telephone/Building #Email/Homepage	ELEM	MS	JH	SH	Faculty ELEM	Faculty MS	Faculty JH	Faculty SH
SHAWNEE MISSION EAST HIGH 7500 Mission Rd Prairie Village KS 66208-4298 P Mr. Jason Peres AP Mr. Kristoffer Barikmo AP Ms. Tara Mahoney AP Ms. Anna Thiele BTC Dr. Dan Gruman DGSR Dr. Dan Gruman DA Mr. Ryan Johnson	TEL 913-993-6600 FAX 913-993-6899 BLDG. NO. 8886 EMAIL jasonperes@smsd.org HOMEPAGE www.smsd.org/Schools/smeast/	0	0	0	1676	0	0	0	110
SHAWNEE MISSION NORTH HIGH 7401 Johnson Dr Overland Park KS 66202-2394 P Mr. David Ewers AP Dr. Laura Brogdon AP Mr. Jonathan Durham AP Mr. Dustin Jamison DA Ms. Annette Gonzales DGSR Dr. Dan Gruman BTC Dr. Dan Gruman	TEL 913-993-6900 FAX 913-993-7199 BLDG. NO. 8888 EMAIL davidewers@smsd.org HOMEPAGE www.smsd.org/Schools/smnorth/	0	0	0	1510	0	0	0	115
SHAWNEE MISSION NORTHWEST HIGH 12701 W 67th St Shawnee KS 66216-3599 P Dr. Lisa Gruman AP Mr. Anthony Galindo AP Mr. Britton Haney AP Ms. Connie Springfield DA Mr. Angelo Giacalone DGSR Dr. Dan Gruman BTC Dr. Dan Gruman	TEL 913-993-7200 FAX 913-993-7499 BLDG. NO. 8890 EMAIL lisagruman@smsd.org HOMEPAGE www.smsd.org/Schools/smnorthwest/	0	0	0	1667	0	0	0	112
SHAWNEE MISSION SOUTH HIGH 5800 W 107th St Overland Park KS 66207-2599 P Mr. Todd Dain AP Dr. Jacob Bauer AP Mr. Benjamin Richardson AP Ms. Rebecca Thiessen DGSR Dr. Dan Gruman BTC Dr. Dan Gruman DA Mr. Mark Mahoney	TEL 913-993-7500 FAX 913-993-7799 BLDG. NO. 8892 EMAIL todddain@smsd.org HOMEPAGE www.smsd.org/Schools/smsouth/	0	0	0	1512	0	0	0	104

Enrollment as of Sept. 20, 2023

Attendance Centers, County, City, and Administrative Personnel	Telephone/Building #Email/Homepage	ELEM	MS	JH	SH	Faculty ELEM	Faculty MS	Faculty JH	Faculty SH
SHAWNEE MISSION WEST HIGH 8800 W 85th St Overland Park KS 66212-3898 P Mr. Blake Revelle AP Mr. Stan Anderson AP Ms. Kotoka Kerr AP Ms. Diane Markley AP Mr. Todd McAtee BTC Dr. Dan Gruman DGSR Dr. Dan Gruman	TEL 913-993-7800 FAX 913-993-8099 BLDG. NO. 8894 EMAIL blakerevelle@smsd.org HOMEPAGE www.smsd.org/Schools/smwest/	0	0	0	1643	0	0	0	115
SUNFLOWER ELEM 8955 Loiret Blvd Lenexa KS 66219-1427 P Mr. Ryan Kalis DGSR Dr. Dan Gruman ASQB Dr. Leigh Anne Neal	TEL 913-993-5400 FAX 913-993-5499 BLDG. NO. 8857 EMAIL ryankalis@smsd.org HOMEPAGE www.smsd.org/Schools/sunflower/	383	0	0	0	32	0	0	0
TOMAHAWK ELEM 6301 W 78th St Overland Park KS 66204-3199 P Ms. Erin Aldrich DGSR Dr. Dan Gruman ASQB Dr. Leigh Anne Neal	TEL 913-993-5500 FAX 913-993-5599 BLDG. NO. 8858 EMAIL erinaldrich@smsd.org HOMEPAGE www.smsd.org/Schools/tomahawk/	292	0	0	0	27	0	0	0
TRAILRIDGE MIDDLE 7500 Quivira Rd Shawnee KS 66216-3597 P Mr. Matt Engler AP Ms. Ericka Corrado AP Ms. Cara Kearney DGSR Dr. Dan Gruman	TEL 913-993-1000 FAX 913-993-1199 BLDG. NO. 8884 EMAIL mattengler@smsd.org HOMEPAGE www.smsd.org/Schools/trailridge/	0	751	0	0	0	56	0	0
TRAILWOOD ELEM 5101 W 95th St Overland Park KS 66207-3304 P Mr. Gregory Lawrence DGSR Dr. Dan Gruman ASQB Dr. Leigh Anne Neal	TEL 913-993-5600 FAX 913-993-5699 BLDG. NO. 8860 EMAIL gregorylawrence@smsd.org HOMEPAGE www.smsd.org/Schools/trailwood/	439	0	0	0	31	0	0	0
WESTRIDGE MIDDLE 9300 Nieman Rd Overland Park KS 66214-1855 P Mr. David Kanne AP Ms. Linda Long AP Ms. Chantel Mason DGSR Dr. Dan Gruman	TEL 913-993-1200 FAX 913-993-1399 BLDG. NO. 8868 EMAIL davidkanne@smsd.org HOMEPAGE www.smsd.org/Schools/westridge/	0	787	0	0	0	66	0	0

Enrollment as of Sept. 20, 2023

Attendance Centers, County, City, and Administrative Personnel	Telephone/Building #Email/Homepage	ELEM	MS	JH	SH	Faculty ELEM	Faculty MS	Faculty JH	Faculty SH
WESTWOOD VIEW ELEM 4935 Belinder Ave Westwood KS 66205-1937 P Ms. Kathy Keith DGSR Dr. Dan Gruman ASQB Dr. Leigh Anne Neal	TEL 913-993-5800 FAX 913-993-5899 BLDG. NO. 8864 EMAIL kathykeith@smsd.org HOMEPAGE www.smsd.org/Schools/westwoodview/	305	0	0	0	22	0	0	0
SILVER LAKE USD 372 Shawnee Co - BOE district 1 400 E. Pottawatomie St. Silver Lake KS 66539-0039 S Mr. Brad Womack BC Mrs. Lori Campbell DCSSS Mrs. Sandra Liggatt DTC Mr. Greg Harmon ELC Ms. Debbie Walburn LPRC Mr. Brad Womack MSC Ms. Debbie Walburn ERC Mr. Kevin Brokaw HCYL Mr. Greg Harmon ASQD Mr. Greg Harmon MOE Mr. Greg Harmon TPC Mr. Kevin Brokaw TD Mr. Ivan May DSED Mr. Greg Harmon DFS Mrs. Laura Ketterman DCI Mr. Ryan Luke DQPA Mr. Brad Womack SEDC Mrs. Sheryl Usrey PSP Mr. Greg Harmon IDEA Mr. Greg Harmon TIP Mr. Greg Harmon	TEL 785-582-4026 FAX 785-582-5259 BLDG. NO. 4774 EMAIL bwomack@silverlakeschools.org HOMEPAGE www.silverlakeschools.org	368	0	0	336	30	0	0	34
SILVER LAKE ELEM 200 Rice Rd Box 39 Silver Lake KS 66539-0039 P Mrs. Ronda Pegram DGSR Mrs. Ronda Pegram	TEL 785-582-4081 FAX 785-582-4910 BLDG. NO. 4776 EMAIL rpegram@silverlakeschools.org HOMEPAGE www.silverlakeschools.org	368	0	0	0	30	0	0	0
SILVER LAKE JR-SR HIGH 200 E. Lake Box 39 Silver Lake KS 66539-0039 P Mr. Ryan Luke BTC Mr. Greg Harmon DGSR Mr. Ryan Luke	TEL 785-582-4639 FAX 785-582-4265 BLDG. NO. 4778 EMAIL gharmon@silverlakeschools.org HOMEPAGE www.silverlakeschools.org	0	0	0	336	0	0	0	34
USD 372 - K TIME PROGRAM W/O SPED 200 E. Lake St. P.O. Box 39 Silver Lake KS 66539 P Mrs. Ronda Pegram DSED Mr. Greg Harmon	TEL 785-582-4938 FAX 785-582-4265 BLDG. NO. 4779 EMAIL gharmon@silverlakeschools.org HOMEPAGE silverlakeschools.org	0	0	0	0	0	0	0	0

Enrollment as of Sept. 20, 2023

Attendance Centers, County, City, and Administrative Personnel	Telephone/Building #Email/Homepage	ELEM	MS	JH	SH	Faculty ELEM	Faculty MS	Faculty JH	Faculty SH
SKYLINE SCHOOLS USD 438 Pratt Co - BOE district 7 20269 W. Hwy 54 Pratt KS 67124-8204 S Mrs. Becca Flowers BC Mrs. Amy Swonger DCSSS Mrs. Shari Gates DTC Mrs. Shari Gates ELC Mrs. Becca Flowers LPRC Mr. Dave Schmidt MSC Mrs. Becca Flowers ERC Mrs. Lexie Maloney HCYL Mrs. Becca Flowers ASQD Mrs. Diane House MOE Mrs. Becca Flowers TPC Ms. Lexie Maloney TD Mr. Bennie Hayes DSED Dr. Meagan Etheridge DA Mr. Andrew Nation BM Mr. Dave Schmidt	TEL 620-672-5651 FAX 620-672-9377 BLDG. NO. 6542 EMAIL bflowers@skylineschools.org HOMEPAGE www.skylineschools.org	254	0	0	113	21	0	0	10
SKYLINE ELEM 20269 W Highway 54 Pratt KS 67124-8204 P Mrs. Diane House P Mr. Steven Novotny DGSR Mrs. Diane House	TEL 620-672-5651 FAX 620-672-9377 BLDG. NO. 6559 EMAIL bflowers@skylineschools.org HOMEPAGE www.skylineschools.org	254	0	0	0	21	0	0	0
SKYLINE HIGH 20269 W. Hwy 54 Pratt KS 67124-8204 P Mr. Steven Novotny DFS Mrs. Mariea Briggs BTC Mrs. Shari Gates DGSR Mr. Steven Novotny	TEL 620-672-5651 FAX 620-672-9377 BLDG. NO. 6560 EMAIL bflowers@skylineschools.org HOMEPAGE www.skylineschools.org	0	0	0	113	0	0	0	10
SMITH CENTER USD 237 Smith Co - BOE district 5 216 S. Jefferson Smith Center KS 66967 S Mr. Dustin McEwen BC Mrs. Susan Panter DCSSS Mrs. Kelli Schmidt DTC Mrs. Kelli Schmidt ELC Mr. Dustin McEwen LPRC Mrs. Susan Panter MSC Mr. Dustin McEwen ERC Mr. Dustin McEwen HCYL Mr. Dustin McEwen ASQD Mrs. Michelle Stamm MOE Mrs. Susan Panter TPC Mr. Dale Stephens TD Mr. Steve McNary DSED Ms. Cher Greving DFS Mrs. Lacey Teselle	TEL 785-282-6665 FAX 785-282-6518 BLDG. NO. 0994 EMAIL dmcewen@usd237.com HOMEPAGE www.usd237.org	250	0	0	196	20	0	0	17

Enrollment as of Sept. 20, 2023

Attendance Centers, County, City, and Administrative Personnel	Telephone/Building #Email/Homepage	ELEM	MS	JH	SH	Faculty ELEM	Faculty MS	Faculty JH	Faculty SH
SMITH CENTER ELEM 216 South Jefferson Smith Center KS 66967-0329 P Mrs. Michelle Stamm DGSR Mrs. Michelle Stamm	TEL 785-282-6614 FAX 785-282-5212 BLDG. NO. 1010 EMAIL mstamm@usd237.com HOMEPAGE www.usd237.org	250	0	0	0	20	0	0	0
SMITH CENTER JR SR HIGH 300 Roger Barta Way Smith Center KS 66967-0329 P Mr. Greg Koelsch DGSR Mr. Greg Koelsch BTC Mrs. Kelli Schmidt	TEL 785-282-6609 FAX 785-282-5206 BLDG. NO. 1012 EMAIL gkoelsch@usd237.com HOMEPAGE www.usd237.org	0	0	0	196	0	0	0	17
SMOKY VALLEY USD 400 McPherson Co - BOE district 9 126 S Main Lindsborg KS 67456-2418 S Mr. Heath Hogan BC Mrs. Alissa Mauk DCSSS Mrs. Holly Binns DTC Mrs. Holly Binns ELC Mrs. Alissa Mauk LPRC Mrs. Alissa Mauk MSC Mrs. Holly Binns ERC Mrs. Emmy Pratt HCYL Mrs. Holly Binns ASQD Mr. Eric Sjogren MOE Mrs. Emmy Pratt TPC Mr. Mike Rose TD Mr. Tom Buffington DQPA Mrs. Holly Binns DCI Mrs. Holly Binns DSED Mrs. Melissa Strathman CFO Mrs. Emmy Pratt	TEL 785-227-2981 FAX 785-227-2982 BLDG. NO. 5494 EMAIL hhogan@smokyvalley.org HOMEPAGE www.smokyvalley.org	281	249	0	258	21	17	0	23
SMOKY VALLEY HIGH 1 Viking Blvd Lindsborg KS 67456-1911 P Mr. Scott Lee DGSR Mrs. Holly Binns BTC Mr. Scott Lee	TEL 785-227-2909 FAX 785-227-2900 BLDG. NO. 5506 EMAIL slee@smokyvalley.org HOMEPAGE www.smokyvalley.org	0	0	0	258	0	0	0	23
SMOKY VALLEY MIDDLE SCHOOL 401 N Cedar Lindsborg KS 67456-1900 P Mr. Garrett Scritchfield DGSR Mrs. Holly Binns BTC Mr. Garrett Scritchfield	TEL 785-227-4249 FAX 785-227-3650 BLDG. NO. 5505 EMAIL gscritchfield@smokyvalley.org HOMEPAGE www.smokyvalley.org	0	249	0	0	0	17	0	0

Enrollment as of Sept. 20, 2023

Attendance Centers, County, City, and Administrative Personnel	Telephone/Building #Email/Homepage	ELEM	MS	JH	SH	Faculty ELEM	Faculty MS	Faculty JH	Faculty SH
SMOKY VALLEY VIRTUAL CHARTER SCHOOL 121 S Main Lindsborg KS 67456-1911 P Mr. Heath Hogan DGSR Mrs. Holly Binns BTC Mrs. Amy Dreier D Mrs. Amy Dreier	TEL 785-227-4292 FAX 785-227-3610 BLDG. NO. 5498 EMAIL adreier@svvcs.smokyvalley.org HOMEPAGE www.smokyvalley.org	0	0	0	0	0	0	0	0
SODERSTROM ELEM 227 N Washington Lindsborg KS 67456-2129 P Mr. Eric Sjogren DGSR Mrs. Holly Binns BTC Mr. Eric Sjogren	TEL 785-227-2945 FAX 785-227-2946 BLDG. NO. 5504 EMAIL esjogren@smokyvalley.org HOMEPAGE www.smokyvalley.org	281	0	0	0	21	0	0	0
USD 400 - K TIME PROGRAM W/O SPED 514 N Main McPherson KS 67460-3499 HT Mrs. Melissa Strathman DSED Mrs. Melissa Strathman	TEL 620-241-9400 FAX 620-241-9410 BLDG. NO. 5521 EMAIL melissa.strathman@mcpherson.com HOMEPAGE www.mcpherson.com	0	0	0	0	0	0	0	0
SOLOMON USD 393 Dickinson Co - BOE district 7 113 E 7th Street Solomon KS 67480-0113 S Mr. Justin Coup BC Mrs. Dean Ann Zsamba DCSSS Mrs. Jodi Howard DTC Mrs. Tina Jacquard ELC Mr. Justin Coup LPRC Mrs. Katie Ontiveroz MSC Mr. Justin Coup ERC Mr. Marc Schardein HCYL Mrs. Jodi Howard ASQD Ms. Amber Fouard MOE Mr. Jusitn Coup MOE Mrs. Dean Ann Zsamba TPC Mr. Marc Schardein TD Mrs. Katie Ontiveroz DSED Mr. Jeff Hayes DQPA Ms. Liz Krause DFS Mrs. Katie Ontiveroz DA Mr. Kyler Stein CEC Mrs. Amber Fouard	TEL 785-655-2541 FAX 785-655-2505 BLDG. NO. 5348 EMAIL jcoup@usd393.net HOMEPAGE www.usd393.net	265	0	0	99	27	0	0	12
SOLOMON ELEM 411 N. Pine Solomon KS 67480-0247 DCSSS Mrs. Tina Jacquart P Ms. Amber Fouard DBME Ms. Arlene Bervan DGSR Ms. Amber Fouard CEC Mr. Amber Fouard	TEL 785-655-2521 FAX 785-655-2505 BLDG. NO. 5354 EMAIL afouard@usd393.net HOMEPAGE http://www.usd393.net	265	0	0	0	27	0	0	0

Enrollment as of Sept. 20, 2023

Attendance Centers, County, City, and Administrative Personnel	Telephone/Building #Email/Homepage	ELEM	MS	JH	SH	Faculty ELEM	Faculty MS	Faculty JH	Faculty SH
SOLOMON HIGH 409 N. Pine Solomon KS 67480-0247 P Ms. Liz Krause DVE Ms. Jodi Howard BTC Mrs. Tina Jacquard DGSR Ms. Liz Krause	TEL 785-655-2551 FAX 785-655-3011 BLDG. NO. 5356 EMAIL lkrause@usd393.net HOMEPAGE http://www.usd393.net	0	0	0	99	0	0	0	12
SOUTH BARBER USD 255 Barber Co - BOE district 7 512 Main Kiowa KS 67070 S Dr. Mylo Miller BC Mrs. Alyssa Gonzales DCSSS Ms. Katherine Kersten DTC Mr. Luke MacKinney ELC Dr. Mylo Miller LPRC Dr. Mylo Miller MSC Dr. Mylo Miller ERC Mr. Luke MacKinney HCYL Dr. Mylo Miller ASQD Dr. Mylo Miller MOE Dr. Meagan Etheridge TPC Mr. Luke MacKinney TD Mr. Steve Leech DSED Dr. Meagan Etherridge DIDL Dr. Mylo Miller DQPA Dr. Mylo Miller	TEL 833-722-7237 FAX 833-825-4145 BLDG. NO. 1502 EMAIL mylom@southbarber.com HOMEPAGE www.southbarber.com	129	0	0	87	6	0	0	5
SOUTH BARBER 7-12 1220 N. 8th Street 512 Main Kiowa KS 67070 P Mr. Steven Neal DSED Dr. Meagan Etheridge BTC Ms. Katherine Kersten DGSR Mr. Luke MacKinney	TEL 833-722-7237 FAX 833-825-4250 BLDG. NO. 1504 EMAIL stevenn@southbarber.com HOMEPAGE https://www.southbarber.com/	0	0	0	87	0	0	0	5
SOUTH BARBER PRE-K-6 913 Main 512 Main Kiowa KS 67070 P Ms. Kaynette Scheck DSED Dr. Meagan Etheridge DGSR Mr. Steven Neal	TEL 833-722-7237 FAX 833-825-4620 BLDG. NO. 1503 EMAIL mylom@southbarber.com HOMEPAGE https://www.southbarber.com/	129	0	0	0	6	0	0	0
USD 255 - K TIME PROGRAM W/O SPED 412 Sandy Ln. 412 Sandy Lane, Pratt KS 67124 P Ms. Kaynette Scheck DSED Dr. Meagan Etheridge	TEL 620-672-7500 FAX 620-672-7501 BLDG. NO. 1507 EMAIL meagan.etheridge@scksec.com HOMEPAGE www.scksec.com	0	0	0	0	0	0	0	0

Enrollment as of Sept. 20, 2023

Attendance Centers, County, City, and Administrative Personnel	Telephone/Building #Email/Homepage	ELEM	MS	JH	SH	Faculty ELEM	Faculty MS	Faculty JH	Faculty SH
EVEREST MIDDLE 221 South 7th Everest KS 66424-0226 P Mr. Travis Torkelson DGSR Mr. Travis Torkelson	TEL 785-548-7536 FAX 785-548-7538 BLDG. NO. 6344 EMAIL torkelsont@usd430.org	0	155	0	0	0	16	0	0
SOUTH BROWN COUNTY USD 430 Brown Co - BOE district 1 522 Central Ave Horton KS 66439-1696 S Dr. Rebecca Kramer BC Mrs. Melanie Schmitt DCSSS Mrs. Michelle Strube DTC Mrs. Robyn Allen ELC Mrs. Melanie Schmitt LPRC Mrs. Melanie Schmitt MSC Mrs. Robyn Allen ERC Mr. Andrew Jones HCYL Dr. Rebecca Kramer ASQD Mrs. Robyn Allen MOE Mrs. Melanie Schmitt TPC Mr. Andrew Jones TD Mr. Damon Bowen DLMS Mrs. Robyn Allen DA Mr. Beau Gadwood SC Mrs. Melinda Handley DQPA Dr. Rebecca Kramer DF Mr. Austin Lovelady DSED Ms. Becky Shamburg DFS Mrs. Erin Taff BM Mrs. Melanie Schmitt	TEL 785-486-2611 FAX 785-486-2496 BLDG. NO. 6338 EMAIL southbrownco@usd430.org HOMEPAGE www.usd430.org	200	155	0	159	20	16	0	17
HORTON ELEM 300 E 16th Horton KS 66439-1299 P Mrs. Dawn Chase DGSR Mrs. Rainey Auen	TEL 785-486-2616 FAX 785-486-2527 BLDG. NO. 6348 EMAIL chased@usd430.org HOMEPAGE usd430.org	200	0	0	0	20	0	0	0
HORTON HIGH 1120 First Ave East Horton KS 66439-1899 P Mr. Larry Mills BTC Mrs. Robyn Allen DGSR Mr. Larry Mills	TEL 785-486-2151 FAX 785-486-2909 BLDG. NO. 6350 EMAIL millsl@usd430.org HOMEPAGE usd430.org	0	0	0	159	0	0	0	17

Enrollment as of Sept. 20, 2023

Attendance Centers, County, City, and Administrative Personnel	Telephone/Building #Email/Homepage	ELEM	MS	JH	SH	Faculty ELEM	Faculty MS	Faculty JH	Faculty SH
SOUTH HAVEN USD 509 Sumner Co - BOE district 10 229 Kickapoo Avenue PO Box 229 South Haven KS 67140-0229 S Mr. Daniel Farley BC Mrs. Deb Ray DCSSS Mr. Zane Aguilar DTC Mr. Chris Johnson ELC Mr. Daniel Farley LPRC Mr. Daniel Farley MSC Mr. Daniel Farley ERC Mr. Daniel Farley HCYL Mr. Zane Aguilar ASQD Mrs. Sharilyn Brumley MOE Mr. Daniel Farley TPC Mr. Chris Johnson TD Mr. Brian Byers DF Mr. Brian Byers DSED Mrs. Amanda Lowrance CCLC Mr. Zane Aguilar	TEL 620-892-5215 FAX 620-892-5814 BLDG. NO. 8740 EMAIL danielfarley@usd509.org HOMEPAGE www.usd509.org	88	0	0	107	10	0	0	14
SOUTH HAVEN ELEM 229 Kickapoo Avenue P.O. Box 229 South Haven KS 67140-0229 P Mr. Daniel Farley DGSR Mr. Zane Aguilar BTC Mr. Chris Johnson	TEL 620-892-5215 FAX 620-892-5814 BLDG. NO. 8742 EMAIL danielfarley@usd509.org HOMEPAGE www.usd509.org	88	0	0	0	10	0	0	0
SOUTH HAVEN HIGH 229 Kickapoo Avenue P O Box 229 South Haven KS 67140-0229 P Mr. Zane Aguilar DGSR Mr. Zane Aguilar BTC Mr. Chris Johnson	TEL 620-892-5215 FAX 620-892-5814 BLDG. NO. 8744 EMAIL zaneaguilar@usd509.org HOMEPAGE www.usd509.org	0	0	0	107	0	0	0	14
SOUTHEAST OF SALINE USD 306 Saline Co - BOE district 7 5056 East K-4 Highway 5056 E. K-4 Highway Gypsum KS 67448-9762 S Mr. Roger Stumpf BC Mrs. Kelsey Loader DCSSS Mrs. Megan Haden DTC Mrs. Megan Haden ELC Mrs. Kelsey Loader LPRC Mrs. Kelsey Loader MSC Mrs. Kelsey Loader ERC Mr. Jordan Rose HCYL Mr. Roger Stumpf ASQD Mrs. Cassie Gorman MOE Mr. Roger Stumpf TPC Mr. Jordan Rose TD Mrs. Stephanie Hungate DQPA Mr. Roger Stumpf	TEL 785-536-4291 FAX 785-536-4247 BLDG. NO. 3048 EMAIL rstumpf@usd306.org HOMEPAGE https://www.usd306.org/	345	0	0	336	28	0	0	30

Enrollment as of Sept. 20, 2023

Attendance Centers, County, City, and Administrative Personnel	Telephone/Building #Email/Homepage	ELEM	MS	JH	SH	Faculty ELEM	Faculty MS	Faculty JH	Faculty SH
SOUTHEAST SALINE ELEM 5056 E K-4 Highway Gypsum KS 67448 P Mrs. Cassie Gorman AP Mrs. Kristen Franklin DGSR Mrs. Cassie Gorman	TEL 785-536-4215 FAX 785-536-4292 BLDG. NO. 3056 EMAIL cgorman@usd306.org HOMEPAGE https://www.usd306.org/	345	0	0	0	28	0	0	0
SOUTHEAST SALINE HIGH 5056 E. K-4 Highway Gypsum KS 67448-9762 P Mr. Nicholas Owen AP Mr. Doug Minneman BTC Mrs. Megan Haden DGSR Mr. Nicholas Owen	TEL 785-536-4286 FAX 785-536-4292 BLDG. NO. 3052 EMAIL rstumpf@usd306.org HOMEPAGE https://www.usd306.org/	0	0	0	336	0	0	0	30
GLASCO ELEM 200 Haynes & Buffalo St Box 158 Glasco KS 67445-0158 P Mrs. Regina Wallace TD Mr. Larry Lysell DSED Mrs. Anita Breen BTC Mrs. Amy Cool DGSR Mrs. Regina Wallace	TEL 785-568-2291 FAX 785-568-2298 BLDG. NO. 3832 EMAIL rwallace334@usd334.com HOMEPAGE www.sc334.org	0	0	0	0	0	0	0	0
MILTONVALE ELEM 520 Oak Street Box 394 Miltonvale KS 67466-0394 P Mrs. Regina Wallace TD Mr. Larry Lysell ASAS Mrs. Alisha Braley BTC Mrs. Amy Cool DGSR Mr. Larry Lysell DFS Mr. Regiina Wallace	TEL 785-427-3365 FAX 785-427-3125 BLDG. NO. 3836 EMAIL jlp6749@gmail.com HOMEPAGE www.sc334.org	0	0	0	0	0	0	0	0
SOUTHERN CLOUD USD 334 Cloud Co - BOE district 5 200 N. Haynes P.O. Box 158 Glasco KS 67445-0158 S Mr. Larry Lysell BC Mrs. Lisa Darnall DCSSS Mr. Larry Lysell DTC Mrs. Amy Cool ELC Mr. Larry Lysell LPRC Mr. Larry Lysell MSC Mr. Larry Lysell ERC Mr. Josh Dinkel HCYL Mr. Regina Wallace ASQD Mrs. Regina Wallace MOE Mr. Larry Lysell TPC Mr. Larry Lysell TD Mr. Larry Lysell DSED Mrs. Anita Breen DQPA Mrs. Regina Wallace	TEL 785-568-2291 FAX 785-568-2239 BLDG. NO. 3830 EMAIL llysell334@usd334.org HOMEPAGE www.sc334.org	0	0	0	64	0	0	0	0

Enrollment as of Sept. 20, 2023

Attendance Centers, County, City, and Administrative Personnel	Telephone/Building #Email/Homepage	ELEM	MS	JH	SH	Faculty ELEM	Faculty MS	Faculty JH	Faculty SH
HARTFORD JR./SR. HIGH SCHOOL 100 Commercial St Box 218 Hartford KS 66854 P Mr. Lewis Whitson DSED Mrs. Tara Glades BTC Mr. Lewis Whitson DGSR Mr. Lewis Whitson	TEL 620-392-5515 FAX 620-392-5960 BLDG. NO. 1382 EMAIL lwhitson@usd252.org HOMEPAGE http://www.usd252.org	0	0	0	110	0	0	0	12
NEOSHO RAPIDS ELEMENTARY 240 N. Commercial Box 38 Neosho Rapids KS 66864 P Mr. Lewis Whitson DSED Mrs. Tara Glades DGSR Mr. Lewis Whitson	TEL 620-342-7783 FAX 620-341-9464 BLDG. NO. 1388 EMAIL lwhitson@usd252.org HOMEPAGE http://www.usd252.org	109	0	0	0	12	0	0	0
OLPE ELEMENTARY 314 W Listerscheid Box 203 Olpe KS 66865-0203 P Mrs. Julianna Schmid DGSR Mrs. Julianna Schmid	TEL 620-475-3277 FAX 620-475-3951 BLDG. NO. 1392 EMAIL jschmid@usd252.org HOMEPAGE http://www.usd252.org/	158	0	0	0	13	0	0	0
OLPE JR./SR. HIGH SCHOOL 220 W Listerscheid St Box 206 Olpe KS 66865-0206 P Mrs. Julianna Schmid DSED Mrs. Tara Glades BTC Mrs. Julianna Schmid DGSR Mrs. Julianna Schmid	TEL 620-475-3223 FAX 620-475-3951 BLDG. NO. 1394 EMAIL jschmid@usd252.org HOMEPAGE http://www.usd252.org/	0	0	0	139	0	0	0	13
SOUTHERN LYON COUNTY USD 252 Lyon Co - BOE district 6 100 Commercial St., Ste. A PO Box 278 Hartford KS 66854 S Mr. Ryan Muhlig BC Mrs. Dedra Stutesman DCSSS Mrs. Amy Coffman DCSSS Mrs. Angela Nunley DTC Mr. Ryan Muhlig ELC Mrs. Samantha Barnhart LPRC Mrs. Samantha Barnhart MSC Mrs. Samantha Barnhart ERC Mrs. Dedra Stutesman HCYL Mr. Ryan Muhlig ASQD Mrs. Laura Evins MOE Mrs. Dedra Stutesman TPC Mr. Nick Orear TD Mr. Ryan Muhlig DF Mr. Rick Bridges DSED Mrs. Tara Glades DQPA Mr. Ryan Muhlig BM Mrs. Dedra Stutesman	TEL 620-392-5519 FAX 620-392-5841 BLDG. NO. 1372 EMAIL rmuhlig@usd252.org HOMEPAGE www.usd252.org	267	0	0	249	25	0	0	25

Enrollment as of Sept. 20, 2023

Attendance Centers, County, City, and Administrative Personnel	Telephone/Building #Email/Homepage	ELEM	MS	JH	SH	Faculty ELEM	Faculty MS	Faculty JH	Faculty SH
SPEARVILLE USD 381 Ford Co - BOE district 5 304 E Avenue B P.O. Box 338 Spearville KS 67876-0338 S Mrs. Daina Butler BC Ms. Kayla Rogers DCSSS Mrs. Katie Ackerman DTC Mrs. Katie Ackerman ELC Mrs. Daina Butler LPRC Mrs. Daina Butler MSC Mrs. Daina Butler ERC Mrs. Daina Butler HCYL Mrs. Katie Ackerman ASQD Mrs. April Baugh MOE Ms. Trina Wynn TPC Mr. Jesse Bishop TD Mr. John Burgett	TEL 620-385-2676 FAX 620-385-2614 BLDG. NO. 5056 EMAIL dainab@usd381.org HOMEPAGE usd381.org	156	0	0	181	15	0	0	15
SPEARVILLE ELEM 105 E. Davis P.O. Box 337 Spearville KS 67876-0337 P Mrs. April Baugh DGSR Mrs. Katie Ackerman	TEL 620-385-2556 FAX 620-385-2566 BLDG. NO. 5058 EMAIL aprilb@usd381.org HOMEPAGE www.usd381.org	156	0	0	0	15	0	0	0
SPEARVILLE JR/SR HIGH 305 E. Ave. B P O Box 158 Spearville KS 67876-0158 P Mrs. Amy Hollingsworth BTC Mrs. Katie Ackerman DGSR Mrs. Katie Ackerman	TEL 620-385-2631 FAX 620-385-2641 BLDG. NO. 5060 EMAIL amyh@usd381.org HOMEPAGE www.usd381.org	0	0	0	181	0	0	0	15
DAYTON CREEK ELEMENTARY SCHOOL 21120 W 188th Ter Spring Hill KS 66083 P Dr. Theresa Miller DSED Mrs. Cindy Dziadosz DGSR Dr. Theresa Miller SEDC Mrs. Nicole McLaughlin	TEL 913-592-7266 FAX 913-592-8176 BLDG. NO. 0957 EMAIL millerthe@usd230.org HOMEPAGE http://www.usd230.org	228	0	0	0	22	0	0	0
FOREST SPRING MIDDLE SCHOOL 18701 W 191st St Spring Hill KS 66083 P Mrs. Darcy Sly AP Mrs. Lindsey Bales DSED Mrs. Cindy Dziadosz DGSR Mrs. Darcy Sly SEDC Mrs. Nicole McLaughlin	TEL 913-592-7388 FAX 913-592-8192 BLDG. NO. 1333 EMAIL slyd@usd230.org HOMEPAGE http://www.usd230.org	0	0	0	0	0	0	0	0

Enrollment as of Sept. 20, 2023

Attendance Centers, County, City, and Administrative Personnel	Telephone/Building #Email/Homepage	ELEM	MS	JH	SH	Faculty ELEM	Faculty MS	Faculty JH	Faculty SH
INSIGHT SCHOOL OF KANSAS 101 E South ST Spring Hill KS 66083 P Dr. Philip Thies AP Ms. Ashley Anderson BTC Mrs. Cassandra Barton D Mrs. Cassandra Barton DGSR Mrs. Cassandra Barton DSED Mrs. Cindy Dziadosz SEDC Mrs. Nicole McLaughlin	TEL 913-592-4600 FAX 913-592-4646 BLDG. NO. 0794 EMAIL cabarton@k12.com HOMEPAGE http://www.usd230 .org/ourschools/insightschoolofkansas/	0	0	0	995	0	0	0	47
KANSAS VIRTUAL ACADEMY (KSVA) 101 E South ST Spring Hill KS 66083 P Dr. Philip Thies D Mrs. Casandra Barton DGSR Ms. Cassandra Barton DSED Mrs. Cindy Dziadosz SEDC Mrs. Nicole McLaughlin SEDC Mrs. April Neal	TEL 913-592-4600 FAX 913-592-4646 BLDG. NO. 0931 EMAIL cabarton@k12.com HOMEPAGE http://www.usd230 .org/ourschools/insightschoolofkansas/	718	0	0	0	25	0	0	0
PRAIRIE CREEK ELEMENTARY 17077 W 165th St Olathe KS 66062 P Mrs. Jennie Skibbe DSED Mrs. Cindy Dziadosz DGSR Mrs. Jennie Skibbe SEDC Mrs. Nicole McLaughlin	TEL 913-592-7255 FAX 913-393-4849 BLDG. NO. 0793 EMAIL pces@usd230.org HOMEPAGE http://www.usd230.org	410	0	0	0	33	0	0	0
SPRING HILL USD 230 Johnson Co - BOE district 3 17640 W 199th St Spring Hill KS 66083 S Dr. Link Luttrell BC Mrs. Rachel Henderson DCSSS Mrs. Cindy Dziadosz DTC Dr. Erin Smith ELC Ms. Michelle Hackney LPRC Ms. Michelle Hackney MSC Dr. Erin Smith ERC Mr. Doug Schwinn HCYL Mrs. Cindy Dziadosz ASQD Dr. Erin Smith MOE Dr. Joshua Robinson TPC Mr. Phil Elliott TD Dr. Joshua Robinson DS Dr. Joshua Robinson DFS Mrs. Jayci Dalton D Mr. Kyley Delphia DSED Mrs. Cindy Dziadosz DHR Ms. Michelle Hackney DQPA Dr. Erin Smith DCI Dr. Erin Smith BM Mr. Doug Schwinn IDEA Mrs. Cindy Dziadosz TIP Mrs. Cindy Dziadosz PSP Mrs. Cindy Dziadosz	TEL 913-592-7200 FAX 913-592-7270 BLDG. NO. 0786 EMAIL luttrelll@usd230.org HOMEPAGE http://www.usd230.org	2538	837	0	1956	188	65	0	115

Enrollment as of Sept. 20, 2023

Attendance Centers, County, City, and Administrative Personnel	Telephone/Building #Email/Homepage	ELEM	MS	JH	SH	Faculty ELEM	Faculty MS	Faculty JH	Faculty SH
SPRING HILL ELEMENTARY SCHOOL 300 S Webster St Spring Hill KS 66083 P Mrs. Tammy Endecott P Mrs. Shannon Fanning DSED Mrs. Cindy Dziadosz DGSR Mrs. Tammy Endecott SEDC Mrs. Nicole McLaughlin	TEL 913-592-7277 FAX 913-592-5483 BLDG. NO. 0787 EMAIL endecottt@usd230.org HOMEPAGE http://www.usd230.org	551	0	0	0	48	0	0	0
SPRING HILL HIGH SCHOOL 19701 S. Ridgeview Spring Hill KS 66083 P Mr. Marc Williams AP Mr. Clay Frigon AP Mr. Kelly Heizman AP Mr. Kyle Kost DSED Mrs. Cindy Dziadosz DA Mr. Clay Frigon BTC Mr. Kelly Heizman DGSR Mr. Marc Williams SEDC Mrs. Nicole McLaughlin	TEL 913-592-7299 FAX 913-592-2847 BLDG. NO. 0790 EMAIL williamsm@usd230.org HOMEPAGE http://www.usd230.org	0	0	0	961	0	0	0	68
SPRING HILL MIDDLE SCHOOL 301 E South Street Spring Hill KS 66083 P Mr. Mark Meek AP Dr. Courtney Weber DSED Mrs. Cindy Dziadosz DGSR Mr. Mark Meek SEDC Mrs. Nicole McLaughlin	TEL 913-592-7288 FAX 913-592-5424 BLDG. NO. 0792 EMAIL shms@usd230.org HOMEPAGE http://www.usd230.org	0	465	0	0	0	38	0	0
TIMBER SAGE ELEMENTARY SCHOOL 15800 W 173rd Terrace Olathe KS 66062 P Mrs. Jody Moeschler DSED Mrs. Cindy Dziadosz DGSR Mrs. Jody Moeschler SEDC Mrs. Nicole McLaughlin	TEL 913-592-7244 FAX 913-592-8190 BLDG. NO. 0951 EMAIL shts@usd230.org HOMEPAGE http://www.usd230.org	323	0	0	0	30	0	0	0
WOLF CREEK ELEMENTARY SCHOOL 19250 Ridgeview Road Spring Hill KS 66083 P Mrs. Elizabeth Cooper DGSR Mrs. Elizabeth Cooper DSED Mrs. Cindy Dziadosz SEDC Mrs. Nicole McLaughlin	TEL 913-592-7233 FAX 913-592-4356 BLDG. NO. 0929 EMAIL coopere@usd230.org HOMEPAGE http://www.usd230.org	308	0	0	0	30	0	0	0

Enrollment as of Sept. 20, 2023

Attendance Centers, County, City, and Administrative Personnel	Telephone/Building #Email/Homepage	ELEM	MS	JH	SH	Faculty ELEM	Faculty MS	Faculty JH	Faculty SH
WOODLAND SPRING MIDDLE SCHOOL 17450 W 167th Street 17450 W 175th Street Olathe KS 66062 P Mr. Paul Carter AP Mr. Scott Peavey DGSR Mr. Paul Carter DSED Mrs. Cindy Dziadosz SEDC Mrs. Nicole McLaughlin	TEL 913-592-8188 FAX 913-592-8191 BLDG. NO. 0954 EMAIL carterp@usd230.org HOMEPAGE http://www.usd230.org	0	372	0	0	0	28	0	0
ST FRANCIS COMM SCH USD 297 Cheyenne Co - BOE district 5 100 S. College Street PO Box 1110 St Francis KS 67756-1110 S Mr. Mark Penka BC Mrs. Traci A. Neitzel DCSSS Mrs. Katisha Wiegers DTC Mrs. Megan Swihart ELC Mr. Mark Penka LPRC Mr. Mark Penka MSC Mr. Mark Penka ERC Mr. Mark Penka HCYL Mr. Mark Penka ASQD Mr. Mark Penka MOE Mr. Mark Penka TPC Mr. Mack Elliott TD Mr. Garrett Sundstrom DA Mrs. Holly Hingst DSED Mrs. Kathy Kersenbrock-Ostmeyer	TEL 785-332-8182 FAX 785-332-8181 BLDG. NO. 2794 EMAIL mpenka@usd297.org HOMEPAGE www.usd297.org	147	0	0	139	12	0	0	18
ST FRANCIS ELEM 307 E. Webster Street P O Box 1110 St Francis KS 67756-1110 P Mrs. Susan Dinkel DGSR Mr. Mark Penka	TEL 785-332-8143 FAX 785-332-8144 BLDG. NO. 2812 EMAIL sdinkel@usd297.org HOMEPAGE www.usd297.org	147	0	0	0	12	0	0	0
ST FRANCIS HIGH 100 College Street P O Box 1110 St Francis KS 67756-1110 P Mr. Delbert Schmidt DGSR Mr. Delbert Schmidt BTC Mrs. Megan Swihart	TEL 785-332-8153 FAX 785-332-8181 BLDG. NO. 2816 EMAIL dschmidt@usd297.org HOMEPAGE www.usd297.org	0	0	0	139	0	0	0	18

Enrollment as of Sept. 20, 2023

Attendance Centers, County, City, and Administrative Personnel	Telephone/Building #Email/Homepage	ELEM	MS	JH	SH	Faculty ELEM	Faculty MS	Faculty JH	Faculty SH
ST JOHN-HUDSON USD 350 Stafford Co - BOE district 7 505 North Broadway 505 N. Broadway St. John KS 67576-1836 S Mr. Josh Meyer BC Mrs. Alisa Fisher DCSSS Mrs. Emily Nusser DTC Mrs. Angela Petersen ELC Mrs. Alisa Fisher LPRC Mrs. Alisa Fisher LPRC Mr. Josh Meyer MSC Mrs. Jennifer Fischer MSC Mrs. Alisa Fisher ERC Mr. Josh Meyer HCYL Mr. Josh Meyer ASQD Mrs. Angela Petersen MOE Mrs. Alisa Fisher TPC Mr. Warren Mixon TD Mrs. Jennifer Fischer DSED Ms. Meagan Etheridge	TEL 620-549-3564 FAX 620-549-3964 BLDG. NO. 4174 EMAIL meyerj@usd350.com HOMEPAGE www.usd350.com	178	0	0	139	14	0	0	16
ST JOHN ELEM 505 N. Broadway St. John KS 67576-1644 P Mr. Angela Petersen DEE Mrs. Angela Petersen DGSR Mrs. Angela Petersen CEC Mrs. Angela Petersen	TEL 620-549-3518 FAX 620-549-3964 BLDG. NO. 4180 EMAIL meyerj@usd350.com HOMEPAGE www.usd350.com	178	0	0	0	14	0	0	0
ST JOHN HIGH 505 North Broadway 505 N. Broadway St. John KS 67576 P Mr. Travis Callaway BTC Mr. Travis Callaway DGSR Mr. Travis Callaway	TEL 620-549-3277 FAX 620-549-6289 BLDG. NO. 4182 EMAIL callawayt@usd350.com HOMEPAGE www.usd350.com	0	0	0	139	0	0	0	16

Enrollment as of Sept. 20, 2023

Attendance Centers, County, City, and Administrative Personnel	Telephone/Building #Email/Homepage	ELEM	MS	JH	SH	Faculty ELEM	Faculty MS	Faculty JH	Faculty SH
STAFFORD USD 349 Stafford Co - BOE district 7 318 E Broadway P O Box 400 Stafford KS 67578-0400 S Mr. Corey Reese BC Mrs. Jamie Kreutzer DCSSS Mrs. Kaley Conant DTC Mrs. Theresa Lowther ELC Mr. Corey Reese LPRC Mr. Corey Reese MSC Mr. Corey Reese ERC Mr. Corey Reese HCYL Mrs. Kaley Conant ASQD Mrs. Kaley Conant ASQD Mrs. Kimberly Ghumm MOE Dr. Meagan Etheridge TPC Mrs. Derek Deyoe TD Ms. Emilly Poole DA Mr. Mitch Engelken DSED Dr. Meagan Etheridge DGSR Mrs. Theresa Lowther DGSR Mrs. Katie Minks DQPA Mr. Corey Reese DCI Mr. Corey Reese CCLC Mrs. Sharilyn McNickle	TEL 620-234-5243 FAX 620-234-6986 BLDG. NO. 4156 EMAIL creese@stafford349.com HOMEPAGE stafford349.com	114	0	0	100	11	0	0	12
STAFFORD ELEMENTARY 418 E Broadway P.O. Box 400 Stafford KS 67578-0400 P Mrs. Kim Ghumm BTC Mrs. Kaley Conant DSED Dr. Meagan Etheridge DGSR Mrs. Katie Minks	TEL 620-234-5255 FAX 620-234-5185 BLDG. NO. 4158 EMAIL kghumm@stafford349.com HOMEPAGE stafford349.com	114	0	0	0	11	0	0	0
STAFFORD MIDDLE SCHOOL/HIGH SCHOOL 430 E Broadway P O Box 370 Stafford KS 67578-0370 P Mrs. Katie Minks DSED Dr. Meagan Etheridge BTC Mrs. Theresa Lowther DGSR Mrs. Katie Minks	TEL 620-234-5248 FAX 620-234-6041 BLDG. NO. 4164 EMAIL kminks@stafford349.com HOMEPAGE www.stafford349.com	0	0	0	100	0	0	0	12

Enrollment as of Sept. 20, 2023

Attendance Centers, County, City, and Administrative Personnel	Telephone/Building #Email/Homepage	ELEM	MS	JH	SH	Faculty ELEM	Faculty MS	Faculty JH	Faculty SH
STANTON COUNTY USD 452 Stanton Co - BOE district 5 200 W Weaver Street P O Box C Johnson KS 67855 S Mr. Trent Horn BC Mrs. Melissa Wilson DCSSS Mrs. Liz Harms DTC Mrs. Liz Harms ELC Mr. Trent Horn LPRC Mr. Trent Horn MSC Mr. Trent Horn ERC Ms. Donnie Morgan HCYL Mr. Liz Harms ASQD Mrs. Andrea Jones MOE Mr. Trent Horn TPC Ms. Donnie Morgan TD Mr. Josh Allen DSED Mrs. Shelly Harris SC Ms. Kristina Martin PSP Mr. Trent Horn IDEA Mr. Trent Horn	TEL 620-492-6226 FAX 620-492-1326 BLDG. NO. 6978 EMAIL trent.horn@usd452.org HOMEPAGE www.usd452.org	224	0	0	190	20	0	0	12
STANTON COUNTY ELEMENTARY 200 North Long Street P O Box C Johnson KS 67855 DCSSS Mrs. Kristina Martin P Mrs. Andrea Jones DGSR Mrs. Andrea Jones BTC Mrs. Kristina Martin	TEL 620-492-6216 FAX 620-492-1549 BLDG. NO. 6982 EMAIL ajones@usd452.org HOMEPAGE www.usd452.org	224	0	0	0	20	0	0	0
STANTON COUNTY JR./SR. HIGH SCHOOL 200 W Weaver Street P O Box C Johnson KS 67855 DCSSS Mrs. Liz Harms P Mrs. Leah Crane DGSR Mrs. Leah Crane BTC Mrs. Liz Harms	TEL 620-492-6284 FAX 620-492-1326 BLDG. NO. 6984 EMAIL leah.crane@usd452.org HOMEPAGE www.usd452.org	0	0	0	190	0	0	0	12
STERLING USD 376 Rice Co - BOE district 7 308 E. Washington Box 188 Sterling KS 67579 S Mr. Jim Goracke BC Mrs. Laurie Evans DCSSS Mrs. Tina Wohler DTC Mr. Jamie Burtner ELC Mr. Jim Goracke LPRC Mr. Jim Goracke MSC Mr. Jim Goracke ERC Mr. Jim Goracke HCYL Mr. Jim Goracke ASQD Mr. Jamie Burtner MOE Mr. Jim Goracke TPC Mr. Dean Mantz TD Mr. Jim Goracke DSED Mrs. Katie Herrman DCI Mr. Robin Webb	TEL 620-278-3621 FAX 620-278-3882 BLDG. NO. 4860 EMAIL gorackej@usd376.com HOMEPAGE www.usd376.com	263	0	0	216	23	0	0	22

Enrollment as of Sept. 20, 2023

Attendance Centers, County, City, and Administrative Personnel	Telephone/Building #Email/Homepage	ELEM	MS	JH	SH	Faculty ELEM	Faculty MS	Faculty JH	Faculty SH
STERLING GRADE SCHOOL 218 S 5th 218 5th Sterling KS 67579 P Mrs. Jamie Burtner DGSR Mr. Jamie Burtner	TEL 620-278-3112 FAX 620-278-2913 BLDG. NO. 4864 EMAIL burtnerj@usd376.com HOMEPAGE http://www.usd376 .com/schools/sterling_grade_school	263	0	0	0	23	0	0	0
STERLING JUNIOR HIGH/SENIOR HIGH 308 E Washington Sterling KS 67579 P Mr. Wes Laudermilk BTC Mr. Wes Laudermilk DGSR Mr. Wes Laudermilk	TEL 620-278-2171 FAX 620-278-3237 BLDG. NO. 4866 EMAIL laudermilkw@usd376.com HOMEPAGE http://www.usd376 .com/schools/sterling_high_school	0	0	0	216	0	0	0	22
STOCKTON USD 271 Rooks Co - BOE district 5 421 Main Stockton KS 67669-1639 S Dr. Angela McCollum BC Ms. Annette Look DCSSS Mrs. Mandi Dobson DTC Mrs. Mandi Dobson ELC Dr. Angela McCollum LPRC Dr. Angela McCollum MSC Dr. Angela McCollum ERC Mrs. Bobbi Basart HCYL Dr. Angela McCollum ASQD Mrs. Stacey Green MOE Dr. Angela McCollum TPC Mrs. Bobbi Basart TD Dr. Angela McCollum DSE Ms. Cher Greving DSED Ms. Cher Greving DQPA Dr. Angela McCollum	TEL 785-425-6367 FAX 785-425-6923 BLDG. NO. 2154 EMAIL amccollum@usd271.com HOMEPAGE www.usd271.com	200	0	0	117	20	0	0	14
STOCKTON ELEM 201 N Cypress 201 N. Cypress Stockton KS 67669 P Mrs. Stacey Green DS Dr. Angela McCollum BTC Ms. Mandi Dobson DGSR Mrs. Stacey Green	TEL 785-425-6120 FAX 785-425-7407 BLDG. NO. 2156 EMAIL sgreen@usd271.com HOMEPAGE www.usd271.com	200	0	0	0	20	0	0	0
STOCKTON HIGH 105 N Cypress 105 North Cypress Stockton KS 67669 P Mrs. Angela McCollum DS Mr. Angela McCollum BTC Mrs. Mandi Dobson DGSR Mrs. Angela McCollum	TEL 785-425-6784 FAX 785-425-6200 BLDG. NO. 2158 EMAIL amccollum@usd271.com HOMEPAGE www.usd271.com	0	0	0	117	0	0	0	14

Enrollment as of Sept. 20, 2023

Attendance Centers, County, City, and Administrative Personnel	Telephone/Building #Email/Homepage	ELEM	MS	JH	SH	Faculty ELEM	Faculty MS	Faculty JH	Faculty SH
USD 271 - K TIME PROGRAM W/O SPED 201 N Cypress 201 N. Cypress Stockton KS 67669 P Mrs. Stacey Green DS Dr. Angela McCollum	TEL 785-425-6120 FAX 785-425-7407 BLDG. NO. 2159 EMAIL sgreen@usd271.com HOMEPAGE www.usd271.com	0	0	0	0	0	0	0	0
SUBLETTE USD 374 Haskell Co - BOE district 5 105 W Fern Box 670 Sublette KS 67877-0670 S Mr. Rex Richardson BC Mrs. Charity Ochs-Lathen DCSSS Ms. Michelle Avritt DTC Ms. Michelle Avritt ELC Mrs. Paula Leverett LPRC Mrs. Paula Leverett MSC Mrs. Paula Leverett ERC Mr. Rex Richardson HCYL Mr. Rex Richardson ASQD Ms. Keely Blackwood MOE Mrs. Paula Leverett TPC Mrs. Paula Leverett TD Mr. Robert McMullen DSED Ms. Shelly Harris DF Mr. Robert McMullen	TEL 620-675-2277 FAX 620-675-2652 BLDG. NO. 4832 EMAIL rrichardson@usd374.org HOMEPAGE www.usd374.org	199	58	0	113	24	6	0	13
SUBLETTE ELEM 301 Inman Box 550 Sublette KS 67877-0550 P Mrs. Rachel Lee DSED Ms. Shelly Harris DGSR Mrs. Rachel Lee	TEL 620-675-2286 FAX 620-675-2296 BLDG. NO. 4834 EMAIL rlee@usd374.org HOMEPAGE www.usd374.org	199	0	0	0	24	0	0	0
SUBLETTE HIGH 501 Ellis St Box 460 Sublette KS 67877-0460 P Mrs. Sonya Pena AP Mr. Lyle Befort BTC Ms. Michelle Avritt DGSR Ms. Michelle Avritt DSED Ms. Shelly Harris	TEL 620-675-2232 FAX 620-675-8347 BLDG. NO. 4836 EMAIL spena@usd374.org HOMEPAGE www.usd374.org	0	0	0	113	0	0	0	13
SUBLETTE MIDDLE 601 Ellis St Box 460 Sublette KS 67877-0490 P Mrs. Sonya Pena AP Mr. Lyle Befort DGSR Mrs. Michelle Avritt DSED Ms. Shelly Harris	TEL 620-675-8504 FAX 620-675-8347 BLDG. NO. 4838 EMAIL spena@usd374.org HOMEPAGE www.usd374.org	0	58	0	0	0	6	0	0

Enrollment as of Sept. 20, 2023

Attendance Centers, County, City, and Administrative Personnel	Telephone/Building #Email/Homepage	ELEM	MS	JH	SH	Faculty ELEM	Faculty MS	Faculty JH	Faculty SH
LUCAS/SYLVAN ELEMENTARY UNIFIED 130 N Greeley P.O. Box 8 Lucas KS 67648 P Mr. Jeff Starkey DGSR Mr. Jeff Starkey	TEL 785-525-6244 FAX 785-525-6245 BLDG. NO. 2860 EMAIL jstarkey@usd299.org HOMEPAGE https://sites.google.com/usd299.org/usd299/elementary-school	119	0	0	0	11	0	0	0
SYLVAN GROVE USD 299 Lincoln Co - BOE district 5 504 W. 4th. PO Box 303 Sylvan Grove KS 67481 S Mr. Jeff Starkey BC Mrs. Angie Fallis DCSSS Mrs. Stephanie Mettlen DTC Mrs. Stephanie Mettlen ELC Mr. Clay Mettlen LPRC Mr. Jeff Starkey MSC Mr. Clay Mettlen ERC Mr. Jeff Starkey HCYL Mr. Stephanie Mettlen ASQD Mrs. Leann Wehrman MOE Mrs. Angie Fallis MOE Ms. Christie Gerdes TPC Mrs. Clay Mettlen TPC Mr. Jeff Starkey TD Mr. Jeff Starkey DSED Ms. Christie Gerdes	TEL 785-526-7175 FAX 785-526-7182 BLDG. NO. 2856 EMAIL jstarkey@usd299.org HOMEPAGE http://www.usd299.org	119	0	0	120	11	0	0	10
SYLVAN-LUCAS UNIFIED JR. SR 504 West 4th PO Box 303 Sylvan Grove KS 67481-0303 P Mr. Clay Mettlen BTC Mrs. Stephanie Mettlen DGSR Mr. Jeff Starkey	TEL 785-526-7175 FAX 785-526-7182 BLDG. NO. 2861 EMAIL jstarkey@usd299.org HOMEPAGE https://sites.google.com/usd299.org/usd299/jrsr-high-school	0	0	0	120	0	0	0	10
SYRACUSE USD 494 Hamilton Co - BOE district 5 103 West Avenue F PO Box 1187 Syracuse KS 67878-1187 S Mr. Paul Larkin BC Mrs. Sami Dickson DCSSS Mrs. Elizabeth Thomeczek DTC Mrs. Elizabeth Plunkett ELC Mr. Paul Larkin LPRC Mr. Paul Larkin MSC Mr. Paul Larkin ERC Mr. Paul Larkin HCYL Mrs. Sally Catlett ASQD Mrs. Elizabeth Plunkett MOE Mrs. Sami Dickson TPC Mr. Paul Larkin TD Mr. Kyle Roberts DSED Ms. Shelly Harris DFS Mrs. Taryn Parks	TEL 620-384-7872 FAX 620-384-7692 BLDG. NO. 8106 EMAIL plarkin@usd494.net HOMEPAGE http://www.syracuse.usd494.org	330	0	0	226	22	0	0	15

Enrollment as of Sept. 20, 2023

Attendance Centers, County, City, and Administrative Personnel	Telephone/Building #Email/Homepage	ELEM	MS	JH	SH	Faculty ELEM	Faculty MS	Faculty JH	Faculty SH
SYRACUSE ELEM 408 N Main PO Box 1187 Syracuse KS 67878-1187 P Mrs. Liz Plunkett DGSR Mrs. Liz Plunkett BTC Mrs. Megan Soelzer	TEL 620-384-5203 FAX 620-384-7660 BLDG. NO. 8110 EMAIL lplunkett@usd494.net HOMEPAGE http://usd494.gabbartllc.com/	330	0	0	0	22	0	0	0
SYRACUSE HIGH 502 North Main PO Box 1187 Syracuse KS 67878-1187 P Mr. Josh Houston DGSR Mr. Josh Houston DA Mr. Brandon McIntosh BTC Mrs. Elizabeth Thomeczek	TEL 620-384-7446 FAX 620-384-6686 BLDG. NO. 8114 EMAIL jhouston@usd494.net HOMEPAGE http://usd494.gabbartllc.com/	0	0	0	226	0	0	0	15
THUNDER RIDGE ELEMENTARY 128 S Kansas Street PO Box 188 Kensington KS 66951-0188 P Mrs. Beth Norris DGSR Ms. Beth Norris	TEL 785-476-3241 FAX 785-476-2258 BLDG. NO. 0192 EMAIL bnorris@usd110.net HOMEPAGE usd110.net	42	0	0	0	6	0	0	0
THUNDER RIDGE HIGH SCHOOL 209 East Ash PO Box 188 Kensington KS 66951-0188 P Ms. Mardi Lohoefener DGSR Ms. Mardi Lohoefener BTC Ms. Beth Norris	TEL 785-476-2217 FAX 785-476-2210 BLDG. NO. 0193 EMAIL mlohoefener@usd110.net HOMEPAGE usd110.net	0	0	0	71	0	0	0	7
THUNDER RIDGE MIDDLE SCHOOL 941 Kansas Avenue PO Box 209 Agra KS 67621-0209 P Mrs. Beth Norris BTC Mrs. Beth Norris DGSR Ms. Beth Norris	TEL 785-638-2244 FAX 785-638-2254 BLDG. NO. 0194 EMAIL bnorris@usd110.net HOMEPAGE usd110.net	0	68	0	0	0	8	0	0

Enrollment as of Sept. 20, 2023

Attendance Centers, County, City, and Administrative Personnel	Telephone/Building #Email/Homepage	ELEM	MS	JH	SH	Faculty ELEM	Faculty MS	Faculty JH	Faculty SH
TONGANOXIE USD 464 Leavenworth Co - BOE district 4 300 E Hwy 24/40 Tonganoxie KS 66086 S Mr. Loren Feldkamp BC Mrs. Audra Boone DCSSS Mrs. Brandy Taylor DTC Mrs. Brandy Taylor ELC Mrs. Tonya Phillips LPRC Mrs. Tonya Phillips MSC Mrs. Tonya Phillips ERC Mr. Forrest Creager HCYL Mrs. Tonya Phillips ASQD Mrs. Calesta Blazo MOE Mr. Loren Feldkamp TPC Mr. Forrest Creager TD Mrs. Jill Kietzmann DS Mrs. Tonya Phillips DF Mr. Mitch Loomis DSED Mrs. Jennifer Martin SSC Mrs. Becky Nasalroad DC Mrs. Becky Nasalroad DGSR Mrs. Tonya Phillips DHR Mrs. Tonya Phillips DQPA Mrs. Tonya Phillips DFS Mrs. Barbara Smith DSD Mrs. Brandy Taylor DQPA Mrs. Brandy Taylor DCI Mrs. Brandy Taylor DBME Mrs. Brandy Taylor ADSED Mr. Chris Cullinan ADSED Mrs. Melanie French BM Mrs. Rebecca Peresta TIP Mrs. Brandy Taylor	TEL 913-416-1400 FAX 913-416-1408 BLDG. NO. 7282 EMAIL lfeldkamp@tong464.org HOMEPAGE www.tong464.org	837	464	0	600	68	35	0	51
TONGANOXIE ELEM 1180 S. East Street Tonganoxie KS 66086-0259 P Mrs. Calesta Blazo AP Mr. Matthew Bowers AP Mrs. Shannon Harrelson DGSR Mr. Matthew Bowers ASQB Mrs. Calesta Blazo	TEL 913-416-1480 FAX 913-416-1488 BLDG. NO. 7300 EMAIL cblazo@tong464.org HOMEPAGE www.tong464.org	837	0	0	0	68	0	0	0
TONGANOXIE HIGH 404 E HWY 24-40 Tonganoxie KS 66086-0179 P Mr. Cody Witte AP Mrs. Kelly Hoopes BTC Mrs. Courtney Donahey DA Mr. Josey Eastes DGSR Mrs. Kelly Hoopes	TEL 913-416-1460 FAX 913-416-1468 BLDG. NO. 7298 EMAIL cwitte@tong464.org HOMEPAGE www.tong464.org	0	0	0	600	0	0	0	51

Enrollment as of Sept. 20, 2023

Attendance Centers, County, City, and Administrative Personnel	Telephone/Building #Email/Homepage	ELEM	MS	JH	SH	Faculty ELEM	Faculty MS	Faculty JH	Faculty SH
TONGANOXIE MIDDLE SCHOOL 824 Washington Street 824 Washington Street (mailing) Tonganoxie KS 66086 P Mrs. Kasi Brown AP Mr. Hayes Farwell DA Mr. Hayes Farwell DGSR Mr. Hayes Farwell BTC Mrs. Rachel Padfield	TEL 913-416-1470 FAX 913-416-1478 BLDG. NO. 7299 EMAIL kbrown@tong464.org HOMEPAGE www.tong464.org	0	464	0	0	0	35	0	0
AVONDALE ACADEMY 200 SE 40th St Topeka KS 66609 P Dr. Joy Grimes BTC Dr. Joy Grimes DGSR Dr. Aaron Kipp	TEL 785-730-8250 FAX 785-274-4781 BLDG. NO. 8446 EMAIL jgrimes@tps501.org HOMEPAGE http://www.topekapublicschools.net	0	0	0	0	0	0	0	0
CAPITAL CITY 500 SW Tuffy Kellog Dr Topeka KS 66606-2403 P Ms. Kara Schuetz AP Mr. Dan Bullock DGSR Dr. Aaron Kipp BTC Ms. Kara Schuetz	TEL 785-295-3600 FAX 785-575-6921 BLDG. NO. 8552 EMAIL kschuetz@tps501.org	0	0	0	0	0	0	0	0
CHASE MIDDLE SCHOOL 2250 NE State St Topeka KS 66616-1390 P Ms. Yvonne Spalding AP Mr. Robert Gay DGSR Dr. Aaron Kipp	TEL 785-295-3840 FAX 785-575-6632 BLDG. NO. 8452 EMAIL yspading@tps501.org HOMEPAGE http://www.topekapublicschools.net	0	366	0	0	0	41	0	0
COLLEGE PREP ACADEMY 500 SW Tuffy Kellogg Dr Topeka KS 66606 P Dr. Tiffany Anderson AP Mr. Dustin Dick AP Ms. Laura Nichols	TEL 785-274-6350 FAX 785-- BLDG. NO. 8456 EMAIL akipp@tps501.org HOMEPAGE https://tcalc.topekapublicschools.net/college_prep_academy	0	0	0	0	0	0	0	0
EISENHOWER MIDDLE SCHOOL 3305 SE Minnesota Ave Topeka KS 66605-2500 P Ms. Dianne Denmark AP Ms. Susan Cooper DGSR Dr. Aaron Kipp	TEL 785-274-6160 FAX 785-274-4603 BLDG. NO. 8524 EMAIL ddenmark@tps501.org HOMEPAGE http://www.topekapublicschools.net/	0	466	0	0	0	50	0	0
HIGHLAND PARK CENTRAL 2717 SE Illinois Ave Topeka KS 66605-1497 P Ms. Janna Abernathy DGSR Dr. Aaron Kipp	TEL 785-235-7000 FAX 785-575-6649 BLDG. NO. 8462 EMAIL jabernathy@tps501.org HOMEPAGE http://www.topekapublicschools.net/	326	0	0	0	29	0	0	0

Enrollment as of Sept. 20, 2023

Attendance Centers, County, City, and Administrative Personnel	Telephone/Building #Email/Homepage	ELEM	MS	JH	SH	Faculty ELEM	Faculty MS	Faculty JH	Faculty SH
HIGHLAND PARK HIGH 2424 SE California Ave Topeka KS 66605-1797 P Ms. Julie Watson AP Ms. Michelle Lee AP Ms. Clayton Schrader BTC Ms. Leosha Giardina DGSR Dr. Aaron Kipp	TEL 785-274-6000 FAX 785-274-4896 BLDG. NO. 8536 EMAIL jwatson@tps501.org HOMEPAGE http://www.topekapublicschools.net	0	0	0	853	0	0	0	66
HOPE STREET CHARTER ACADEMY 1900 SW Hope Street Topeka KS 66604-3557 P Ms. Nicole Johnson BTC Ms. Nicole Johnson DGSR Dr. Aaron Kipp	TEL 785-438-4280 FAX 785-271-3684 BLDG. NO. 8467 EMAIL njohnson@tps501.org HOMEPAGE http://www.topekapublicschools.net/	0	0	0	86	0	0	0	18
JAGUAR ACADEMY 2600 SW 33rd St. Suite B Topeka KS 66604-3557 P Ms. Angela Pomeroy DSED Dr. Jennifer Harrington DGSR Dr. Aaron Kipp	TEL 785-730-8200 FAX 785-271-3411 BLDG. NO. 8516 EMAIL apomeroy@tps501.org HOMEPAGE www.topekapublicschools.net	0	0	0	0	0	0	0	0
JARDINE ELEMENTARY 2600 SW 33rd St 624 SW 24th St Topeka KS 66611 P Ms. Angela Pomeroy AP Ms. Kaylee Soderlund DGSR Dr. Aaron Kipp	TEL 785-295-3000 FAX 785-- BLDG. NO. 8453 EMAIL apomeroy@tps501.org	675	0	0	0	60	0	0	0
JARDINE MIDDLE SCHOOL 2600 SW 33rd St Topeka KS 66611-1883 P Mr. Todd Haag AP Ms. Cynthia Hopp DGSR Dr. Aaron Kipp	TEL 785-274-6330 FAX 785-274-4768 BLDG. NO. 8530 EMAIL thaag@tps501.org HOMEPAGE http://www.topeka.k12.ks.us	0	531	0	0	0	51	0	0
LANDON MIDDLE SCHOOL 731 SW Fairlawn Rd Topeka KS 66606-2336 P Ms. Amy Wagner AP Ms. Thelma Galvez DGSR Dr. Aaron Kipp	TEL 785-438-4220 FAX 785-271-3737 BLDG. NO. 8532 EMAIL kcooney@tps501.org HOMEPAGE http://www.topekapublicschools.net/	0	451	0	0	0	43	0	0
LOWMAN HILL ELEM 1101 SW Garfield Ave Topeka KS 66604-1311 P Ms. Jennifer Norton DGSR Dr. Aaron Kipp	TEL 785-235-7060 FAX 785-575-6884 BLDG. NO. 8472 EMAIL jnorton1@tps501.org HOMEPAGE http://www.topekapublicschools.net/	287	0	0	0	32	0	0	0

Enrollment as of Sept. 20, 2023

Attendance Centers, County, City, and Administrative Personnel	Telephone/Building #Email/Homepage	ELEM	MS	JH	SH	Faculty ELEM	Faculty MS	Faculty JH	Faculty SH
MARJORIE FRENCH MIDDLE SCHOOL 5257 SW 33rd St Topeka KS 66614-4099 P Ms. Kelli Hoffman AP Ms. Tracy Keegan DGSR Dr. Aaron Kipp	TEL 785-438-4150 FAX 785-271-3609 BLDG. NO. 8533 EMAIL khoffman@tps501.org HOMEPAGE http://www.topekapublicschools.net/	0	446	0	0	0	42	0	0
MCCARTER ELEM 5512 SW 16th St Topeka KS 66604-2271 P Ms. Monica Tiller AP Ms. Mackenzie Brown DGSR Dr. Aaron Kipp	TEL 785-438-4660 FAX 785-271-3760 BLDG. NO. 8480 EMAIL mtiller@tps501.org HOMEPAGE http://www.topekapublicschools.net/	365	0	0	0	35	0	0	0
MCCLURE ELEM 2529 SW Chelsea Dr Topeka KS 66614-1600 P Ms. Chelsea Artzer DGSR Dr. Aaron Kipp	TEL 785-438-4340 FAX 785-271-3794 BLDG. NO. 8482 EMAIL cartzer@tps501.org HOMEPAGE http://www.topekapublicschools.net/	319	0	0	0	29	0	0	0
MCEACHRON ELEM 4433 SW 29th Terr Topeka KS 66614-3199 P Dr. Beth Smith DGSR Dr. Aaron Kipp	TEL 785-438-4430 FAX 785-271-3774 BLDG. NO. 8484 EMAIL vwilliams@tps501.org HOMEPAGE http://www.topekapublicschools.net/	375	0	0	0	35	0	0	0
MEADOWS ELEMENTARY 201 SW Clay St Topeka KS 66606-1194 P Ms. Erica Atherton AP Ms. Kyna Croft DGSR Dr. Aaron Kipp	TEL 785-235-7150 FAX 785-291-1515 BLDG. NO. 8486 EMAIL evaldivia@tps501.org HOMEPAGE http://www.topekapublicschools.net/	393	0	0	0	39	0	0	0
QUINCY ELEM 1500 NE Quincy St Topeka KS 66608-1264 P Ms. Jolie Crow DGSR Dr. Aaron Kipp CCLC Mrs. Stacey Kramer CCLC Ms. Kalena Tannahill	TEL 785-235-7420 FAX 785-575-6820 BLDG. NO. 8494 EMAIL jcrow1@tps501.org HOMEPAGE http://www.topekapublicschools.net/	180	0	0	0	21	0	0	0
RANDOLPH ELEM 1400 SW Randolph Ave Topeka KS 66604-2600 P Ms. Heather Garcia AP Ms. Margaret Clark DGSR Dr. Aaron Kipp	TEL 785-438-4480 FAX 785-575-6837 BLDG. NO. 8498 EMAIL agray@tps501.org HOMEPAGE http://www.topekapublicschools.net/	342	0	0	0	31	0	0	0

Enrollment as of Sept. 20, 2023

Attendance Centers, County, City, and Administrative Personnel	Telephone/Building #Email/Homepage	ELEM	MS	JH	SH	Faculty ELEM	Faculty MS	Faculty JH	Faculty SH
ROBINSON MIDDLE SCHOOL 1125 SW 14th St Topeka KS 66604-2996 P Ms. Relyn Strom AP Ms. Breanna Howser DGSR Dr. Aaron Kipp CCLC Ms. Jill Bledsoe CCLC Ms. Breanna Howser CCLC Mrs. Stacey Kramer	TEL 785-295-3770 FAX 785-575-6720 BLDG. NO. 8501 EMAIL rstrom@tps501.org HOMEPAGE http://www.topekapublicschools.net/	0	366	0	0	0	39	0	0
ROSS ELEMENTARY 1400 SE 34th St Topeka KS 66605-2684 P Mr. Nick Gardner AP Ms. Rita Hinck AP Ms. Andi Keck DGSR Dr. Aaron Kipp	TEL 785-274-6280 FAX 785-274-4674 BLDG. NO. 8465 EMAIL ngardner@tps501.org HOMEPAGE http://www.topekapublicschools.net	521	0	0	0	48	0	0	0
SCOTT DUAL LANGUAGE MAGNET 401 SE Market St Topeka KS 66607-2076 P Ms. Ann Gorsuch AP Ms. Lisa Martinez DGSR Dr. Aaron Kipp	TEL 785-235-7480 FAX 785-291-1615 BLDG. NO. 8499 EMAIL agorsuch@tps501.org HOMEPAGE http://www.topeka.k12.ks.us	412	0	0	0	34	0	0	0
SHELDON CHILD DEVELOPMENT 1155 SW Seabrook Ave Topeka KS 66604-1878 P Ms. Gabrielle Tanner DGSR Dr. Aaron Kipp	TEL 785-438-4530 FAX 785-271-3647 BLDG. NO. 8502 EMAIL gtanner@tps501.org HOMEPAGE www.topekapublicschools.net	0	0	0	0	0	0	0	0
STATE STREET ELEM 500 NE Sumner St Topeka KS 66616-1391 P Ms. Paige Roberts AP Mr. Allen Lake DGSR Dr. Aaron Kipp	TEL 785-235-7280 FAX 785-575-6854 BLDG. NO. 8504 EMAIL proberts@tps501.org HOMEPAGE http://www.topekapublicschools.net/	449	0	0	0	43	0	0	0
TOPEKA CENTER FOR ADVANCED LEARNING & CAREERS 500 SW Tuffy Kellog Dr 624 SW 24th St Topeka KS 66611 P Mr. Dustin Dick AP Mrs. Laura Nichols	TEL 785-295-3000 FAX 785-- BLDG. NO. 8451 EMAIL tmurrell@tps501.org	0	0	0	0	0	0	0	0

Enrollment as of Sept. 20, 2023

Attendance Centers, County, City, and Administrative Personnel	Telephone/Building #Email/Homepage	ELEM	MS	JH	SH	Faculty ELEM	Faculty MS	Faculty JH	Faculty SH
TOPEKA PUBLIC SCHOOLS USD 501 Shawnee Co - BOE district 6 624 SW 24th TOPEKA KS 66611-1294 S Dr. Tiffany Anderson BC Ms. Carleen Lister DCSSS Dr. Joy Grimes DTC Dr. Aaron Kipp ELC Ms. Jessica Williams LPRC Ms. Jessica Williams MSC Ms. Billie Wallace ERC Mr. Todd Reinert HCYL Dr. Joy Grimes ASQD Mrs. Sarah Sharp MOE Dr. Jennifer Harrington TPC Mr. Todd Reinert TD Ms. Paula Waters DS Mr. Larry Robbins DSED Dr. Jennifer Harrington DFS Ms. Nicole Jahnke DGSR Dr. Aaron Kipp DQPA Ms. Billie Wallace DHR Ms. Jessica Williams CCLC Mrs. Sara Hoyt IDEA Dr. Jennifer Harrington TIP Dr. Jennifer Harrington PSP Dr. Jennifer Harrington	TEL 785-295-3000 FAX 785-575-6161 BLDG. NO. 8440 EMAIL tanderson@tps501.org HOMEPAGE www.topekapublicschools.net	5617	2626	0	3569	518	266	0	285
TOPEKA HIGH 800 SW 10th St Topeka KS 66612-1687 P Mr. Dustin Dick AP Mr. Ryan Arnold AP Ms. Jolie Darby AP Mr. Robert Hays AP Ms. Paula Reilly AP Ms. Jennifer Welborn-Jimenez BTC Mr. Robert Hays DGSR Dr. Aaron Kipp	TEL 785-295-3150 FAX 785-575-6255 BLDG. NO. 8538 EMAIL ddick@tps501.org HOMEPAGE http://www.topekapublicschools.net/	0	0	0	1505	0	0	0	119
TOPEKA VIRTUAL SCHOOL 200 SE 40th Street Terrace Topeka KS 66609 P Dr. Joy Grimes BTC Dr. Joy Grimes DGSR Dr. Aaron Kipp	TEL 785-730-8350 FAX 785-730-8349 BLDG. NO. 8457 EMAIL jgrimes@tps501.org HOMEPAGE https://avondaleacademy.topekapublicschools.net/	0	0	0	0	0	0	0	0
TOPEKA WEST HIGH 2001 SW Fairlawn Rd Topeka KS 66604-3598 P Mr. John Buckendorff AP Mr. Beau Caryl AP Mr. Jason Hisle AP Mr. Randy Wild BTC Mr. John Buckendorff DGSR Dr. Aaron Kipp	TEL 785-438-4000 FAX 785-271-3497 BLDG. NO. 8540 EMAIL jbuckendorff@tps501.org HOMEPAGE http://www.topekapublicschools.net/	0	0	0	1125	0	0	0	81

Enrollment as of Sept. 20, 2023

Attendance Centers, County, City, and Administrative Personnel	Telephone/Building #Email/Homepage	ELEM	MS	JH	SH	Faculty ELEM	Faculty MS	Faculty JH	Faculty SH
WHITSON ELEM 1725 SW Arnold Ave Topeka KS 66604-3300 P Ms. Keelin Pierce AP Ms. Hannah Taylor DGSR Dr. Aaron Kipp	TEL 785-438-4570 FAX 785-271-3782 BLDG. NO. 8512 EMAIL kpierce@tps501.org HOMEPAGE http://www.topekapublicschools.net/	392	0	0	0	37	0	0	0
WILLIAMS SCIENCE AND FINE ARTS MAGNET SCHOOL 1301 SE Monroe St Topeka KS 66612-1161 P Ms. Kari Ritter AP Ms. Adesuwa Okoya DGSR Dr. Aaron Kipp	TEL 785-235-7330 FAX 785-291-1710 BLDG. NO. 8513 EMAIL kritter@tps501.org HOMEPAGE http://www.topekapublicschools.net/	428	0	0	0	45	0	0	0
TREGO COMMUNITY HIGH 1200 Russell Avenue WaKeeney KS 67672 P Mr. Shea Rothchild DSED Mrs. Kathy Kersenbrock-Ostmeyer BTC Mr. Shea Rothchild DGSR Mr. Shea Rothchild	TEL 785-743-2061 FAX 785-743-2449 BLDG. NO. 0308 EMAIL hsprin@tregoeagles.com HOMEPAGE www.tregoeagles.com	0	0	0	110	0	0	0	15
TREGO COUNTY USD 208 Trego Co - BOE district 5 527 Russell Ave WaKeeney KS 67672-2108 S Mr. Matt Smith BC Ms. Kasandra Bliss DCSSS Mrs. Joleen Schoenthaler DTC Mrs. Tina Hickson ELC Mrs. Teri Stieben LPRC Mrs. Kasandra Bliss LPRC Mrs. Tina Hickson MSC Ms. Kasandra Bliss ERC Mr. Darin Keyser HCYL Mr. Matt Smith ASQD Mr. Tyler Flavin MOE Ms. Kasandra Bliss TPC Mr. Darin Keyser TD Mr. Carl Fabrizius SC Mrs. Jennifer Elsen SC Mrs. Joleen Schoenthaler DQPA Mr. Matt Smith DSED Mr. Matt Smith DBME Mr. Matt Smith DFS Mrs. Teri Stieben FO Ms. Kasandra Bliss	TEL 785-743-2145 FAX 785-743-2071 BLDG. NO. 0304 EMAIL msmith@tregoeagles.com HOMEPAGE www.tregoeagles.com	262	0	0	110	22	0	0	15
TREGO GRADE SCHOOL 612 Junction Avenue WaKeeney KS 67672 P Mr. Tyler Flavin DGSR Mr. Tyler Flavin DSED Mrs. Kathy Kersenbrock-Ostmeyer	TEL 785-743-2472 FAX 785-743-5244 BLDG. NO. 0306 EMAIL tflavin@tregoeagles.com	262	0	0	0	22	0	0	0

Enrollment as of Sept. 20, 2023

Attendance Centers, County, City, and Administrative Personnel	Telephone/Building #Email/Homepage	ELEM	MS	JH	SH	Faculty ELEM	Faculty MS	Faculty JH	Faculty SH
TRIPLAINS USD 275 Logan Co - BOE district 5 503 Wilson Box 97 Winona KS 67764-0097 S Mr. Lamar Bergsten BC Mrs. Heather Zerr DCSSS Mr. Charles Packard DTC Mr. Lamar Bergsten ELC Mr. Lamar Bergsten LPRC Mrs. Heather Zerr MSC Mr. Lamar Bergsten ERC Mr. Lamar Bergsten HCYL Mr. Lamar Bergsten ASQD Mr. Lamar Bergsten MOE Mr. Lamar Bergsten TPC Mr. Lamar Bergsten TD Mr. Lamar Bergsten DQPA Mr. Lamar Bergsten DSED Mrs. Kathy Kersenbrock-Ostmeyer DA Ms. Rose Smith	TEL 785-846-7869 FAX 785-846-7767 BLDG. NO. 2278 EMAIL lamar.bergsten@triplains.org HOMEPAGE www.triplains.weebly.com	52	0	0	22	7	0	0	7
WINONA ELEM 503 Wilson Box 97 Winona KS 67764 P Mr. Lamar Bergsten DGSR Mr. Lamar Bergsten DSED Mrs. Katherine Kersenbrock-Ostmeyer	TEL 785-846-7496 FAX 785-846-7767 BLDG. NO. 2286 EMAIL	52	0	0	0	7	0	0	0
WINONA HIGH 503 Wilson Box 97 Winona KS 67764 P Mr. Lamar Bergsten BTC Mr. Lamar Bergsten DGSR Mr. LAMAR BERGSTEN DSED Mrs. Katherine Kersenbrock-Ostmeyer	TEL 785-846-7496 FAX 785-846-7767 BLDG. NO. 2288 EMAIL HOMEPAGE www.triplains.weebly.com	0	0	0	22	0	0	0	7

Enrollment as of Sept. 20, 2023

Attendance Centers, County, City, and Administrative Personnel	Telephone/Building #Email/Homepage	ELEM	MS	JH	SH	Faculty ELEM	Faculty MS	Faculty JH	Faculty SH
TROY PUBLIC SCHOOLS USD 429 Doniphan Co - BOE district 1 230 W Poplar 230 W Poplar St. Troy KS 66087-0190 S Mr. Patrick McKernan BC Mrs. Janel Anderson DCSSS Mr. Patrick McKernan DTC Mrs. Emma Blevins ELC Mr. Patrick McKernan LPRC Mrs. Janel Anderson MSC Mr. Patrick McKernan ERC Mr. Jared Pickerell HCYL Mr. Pat McKernan ASQD Mrs. Jena Tharman MOE Mr. Pat McKernan TPC Mr. Jared Pickerell TD Mr. Tom Jenkins DCI Mrs. Allisha Engemann DSED Mrs. Kristin Franken DQPA Mr. Jeremy Prudden	TEL 785-985-3950 FAX 785-985-3688 BLDG. NO. 6312 EMAIL pmckernan@troyusd.org HOMEPAGE www.troyusd.org	163	0	0	170	14	0	0	15
TROY ELEM 230 W Poplar Troy KS 66087 P Mrs. Allisha Engemann DGSR Mrs. Allisha Engemann BTC Mrs. Renee McKernan	TEL 785-985-3538 FAX 785-985-3688 BLDG. NO. 6324 EMAIL aengemann@troyusd.org HOMEPAGE www.troyusd.org	163	0	0	0	14	0	0	0
TROY HIGH AND MIDDLE SCHOOL 319 S Park 230 W Poplar Troy KS 66087 P Mr. Jeremy Prudden BTC Mr. Emma Blevins DGSR Mr. Jeremy Prudden	TEL 785-985-3533 FAX 785-985-3885 BLDG. NO. 6326 EMAIL jprudden@troyusd.org HOMEPAGE www.troyusd.org	0	0	0	170	0	0	0	15
BEYOND THE BELL 2540 Junction Rd. Kansas City KS 66106 P Dr. Frankie Lizar BTC Dr. Frankie Lizar DGSR Dr. Frankie Lizar	TEL 913-288-3690 FAX 913-288-3690 BLDG. NO. 0984 EMAIL lizarf@turnerusd202.org HOMEPAGE www.turnerusd202.org	0	0	0	13	0	0	0	0
JUNCTION ELEMENTARY 2570 South 42nd Street Kansas City KS 66106 P Ms. Leasha Wolterman DGSR Ms. Leasha Wolterman	TEL 913-288-3600 FAX 913-288-3601 BLDG. NO. 0154 EMAIL woltermanl@turnerusd202.org HOMEPAGE www.turnerusd202.org/	263	0	0	0	27	0	0	0

Enrollment as of Sept. 20, 2023

Attendance Centers, County, City, and Administrative Personnel	Telephone/Building #Email/Homepage	ELEM	MS	JH	SH	Faculty ELEM	Faculty MS	Faculty JH	Faculty SH
MIDLAND TRAIL 3101 South 51st Street Kansas City KS 66106 P Mr. Aron Attebery AP Ms. Abbi Linville DGSR Mr. Aron Attebery	TEL 913-288-3500 FAX 913-288-3501 BLDG. NO. 0157 EMAIL atteberya@turnerusd202.org HOMEPAGE www.turnerusd202.org/	483	0	0	0	44	0	0	0
OAK GROVE ELEM 5340 Oak Grove Rd Kansas City KS 66106 P Mr. Jereme Brueggemann AP Mrs. Cara Pack DGSR Mr. Jereme Brueggemann	TEL 913-288-3900 FAX 913-288-3901 BLDG. NO. 0160 EMAIL brueggemannj@turnerusd202.org HOMEPAGE www.turnerusd202.org/	515	0	0	0	41	0	0	0
TURNER-KANSAS CITY USD 202 Wyandotte Co - BOE district 2 800 South 55th Street 800 S 55th St Kansas City KS 66106-1566 S Dr. Jason Dandoy BC Ms. Melissa Pierce DCSSS Ms. Christina Compton DTC Ms. Joy Engel ELC Dr. Lana Gerber LPRC Dr. Lana Gerber MSC Ms. Kristen Woodbury ERC Mr. Scott Keberlein HCYL Mrs. Marisol Villa ASQD Ms. Julie Meditz MOE Ms. Kristen Woodbury TPC Mr. Scott Keberlein TD Mr. Joe Peterson DS Mrs. Joy Engel ASAS Dr. Lana Gerber DC Ms. Lauren Aiello DSED Ms. Christina Compton SSC Dr. Lana Gerber SEDC Ms. Christina Compton BM Ms. Kristen Woodbury IDEA Ms. Christina Compton PSP Ms. Christina Compton TIP Ms. Christina Compton	TEL 913-288-4100 FAX 913-288-3401 BLDG. NO. 0148 EMAIL dandoyj@turnerusd202.org HOMEPAGE http://www.turnerusd202.org	2138	582	0	1167	176	44	0	85
TURNER ELEM 1800 South 55th Kansas City KS 66106 P Ms. Tara Hudson AP Mr. Chad Cross DGSR Ms. Tara Hudson	TEL 913-288-3400 FAX 913-288-3402 BLDG. NO. 0164 EMAIL hudsont@turnerusd202.org HOMEPAGE www.turnerusd202.org/	576	0	0	0	42	0	0	0

Enrollment as of Sept. 20, 2023

Attendance Centers, County, City, and Administrative Personnel	Telephone/Building #Email/Homepage	ELEM	MS	JH	SH	Faculty ELEM	Faculty MS	Faculty JH	Faculty SH
TURNER HIGH 2211 South 55th Kansas City KS 66106 P Mr. Mark Farrar AP Ms. Kasey Sanders AP Dr. Stephen St. Louis AP Ms. Alex Supple BTC Mr. Mark Farrar DGSR Mr. Mark Farrar DA Ms. Alex Supple	TEL 913-288-3300 FAX 913-288-3301 BLDG. NO. 0168 EMAIL farrarm@turnerusd202.org HOMEPAGE www.turnerusd202.org/	0	0	0	1154	0	0	0	85
TURNER MIDDLE SCHOOL 1312 South 55th Kansas City KS 66106 P Dr. William Weber AP Mr. Alex Grogan AP Ms. Sara Wilson DGSR Dr. William Weber	TEL 913-288-4000 FAX 913-288-4001 BLDG. NO. 0167 EMAIL weberw@turnerusd202.org HOMEPAGE www.turnerusd202.org/	0	582	0	0	0	44	0	0
TURNER SIXTH GRADE ACADEMY 6425 Riverview Kansas City KS 66106 P Mr. Matthew Kennedy DGSR Mr. Matthew Kennedy	TEL 913-288-3800 FAX 913-288-3801 BLDG. NO. 0155 EMAIL kennedym@turnerusd202.org HOMEPAGE www.turnerusd202.org/	301	0	0	0	23	0	0	0
BENNINGTON ELEM 223 N. Putnam PO Box 8 Bennington KS 67422-0008 P Mrs. Tricia McVay HCYL Mrs. Trica McVay ASAS Mrs. Emily Debold DGSR Mrs. Tricia McVay	TEL 785-488-3323 FAX 785-488-2939 BLDG. NO. 1078 EMAIL tmcvay@usd240.org HOMEPAGE www.usd240.org	230	0	0	0	19	0	0	0
BENNINGTON JUNIOR HIGH/HIGH SCHOOL 301 N. Putnam Box 8 Bennington KS 67422-0008 P Mr. Shane Clark HCYL Mr. Shane Clark ASAS Mrs. Erin Rounds DGSR Mr. Shane Clark DA Mr. Jason Feil BTC Mrs. Heather Rook	TEL 785-488-3321 FAX 785-488-2939 BLDG. NO. 1080 EMAIL sclark@usd240.org HOMEPAGE www.usd240.org	0	0	0	207	0	0	0	15
TESCOTT ELEM 305 N. Minnesota Box 196 Tescott KS 67484-0196 P Dr. Curt Graves HCYL Dr. Curt Graves ASAS Mrs. Jean Still DGSR Dr. Curt Graves	TEL 785-283-4774 FAX 785-283-4347 BLDG. NO. 1088 EMAIL cgraves@usd240.org HOMEPAGE www.usd240.org	90	0	0	0	10	0	0	0

Enrollment as of Sept. 20, 2023

Attendance Centers, County, City, and Administrative Personnel	Telephone/Building #Email/Homepage	ELEM	MS	JH	SH	Faculty ELEM	Faculty MS	Faculty JH	Faculty SH
TESCOTT JUNIOR HIGH/HIGH SCHOOL 305 N. Minnesota Box 196 Tescott KS 67484-0196 P Dr. Curt Graves HCYL Dr. Curt Graves ASAS Mrs. Jean Still DGSR Dr. Curt Graves BTC Mrs. Amber VanDoren DA Mr. Daymon Walker	TEL 785-283-4774 FAX 785-283-4347 BLDG. NO. 1090 EMAIL cgraves@usd240.org HOMEPAGE www.usd240.org	0	0	0	66	0	0	0	9
TWIN VALLEY USD 240 Ottawa Co - BOE district 5 107 N. Nelson Box 38 Bennington KS 67422-0038 S Mrs. Pam Irwin BC Ms. Cindy Regnier DCSSS Mrs. Alexis Murillo DCSSS Ms. Amanda Shirack DTC Mrs. Amber VanDoren ELC Mrs. Lisa Everhart LPRC Ms. Lisa Everhart MSC Mrs. Lisa Everhart ERC Mrs. Lisa Everhart HCYL Ms. Amanda Shirack ASQD Mrs. Pam Irwin MOE Mrs. Pam Irwin TPC Mr. Kinsy McVay TD Mr. Shane Clark TD Dr. Curt Graves DFS Mrs. Valerie Graves DSED Mr. Jeff Hayes SSC Mrs. Pam Irwin DQPA Mrs. Pam Irwin	TEL 785-488-3325 FAX 785-488-3326 BLDG. NO. 1076 EMAIL pirwin@usd240.org HOMEPAGE www.usd240.org	320	0	0	273	29	0	0	24
USD 240 - K TIME PROGRAM W/O SPED 409 W. Cloud 409 West Cloud Salina KS 67401 P Mrs. Tricia McVay ED Mr. Jeff Hayes	TEL 785-309-5100 FAX 785-309-5101 BLDG. NO. 1081 EMAIL jeff.hayes@usd305.com HOMEPAGE www.usd305.com/ckcie	0	0	0	0	0	0	0	0

Enrollment as of Sept. 20, 2023

Attendance Centers, County, City, and Administrative Personnel	Telephone/Building #Email/Homepage	ELEM	MS	JH	SH	Faculty ELEM	Faculty MS	Faculty JH	Faculty SH
UDALL USD 463 Cowley Co - BOE district 10 303 South Seymour Udall KS 67146 S Mrs. Heidi Perkins BC Mrs. Kimberly Miller DCSSS Mrs. Tina Almanza DTC Mrs. Tina Almanza ELC Mrs. Heidi Perkins LPRC Mrs. Heidi Perkins MSC Ms. DeAnne Heersche ERC Mrs. Heidi Perkins HCYL Mrs. Morgan Murray ASQD Mrs. Jennifer Harness MOE Dr. Ron Sarnacki TPC Ms. Penny Sheetz TD Mr. Denis Grahem DFS Ms. Krysanna Allen DA Ms. Taylor Becker DQPA Mrs. Heidi Perkins DSED Dr. Ron Sarnacki	TEL 620-782-3355 FAX 620-782-9690 BLDG. NO. 7266 EMAIL heidiperkins@usd463.org HOMEPAGE http://www.usd463.org	142	84	0	102	16	7	0	13
UDALL ELEM 308 W. 3rd St. Udall KS 67146 P Ms. Taylor Becker ASAS Ms. Jackie Smart DGSR Mrs. Kay Willson	TEL 620-782-3632 FAX 620-782-3108 BLDG. NO. 7270 EMAIL taylorbecker@usd463.org HOMEPAGE http://www.usd463.org	142	0	0	0	16	0	0	0
UDALL HIGH 301 W. 4th St. Udall KS 67146 P Mr. Chris Husselman ASAS Mrs. Marydith Hatfield BTC Mrs. Tina Almanza DA Mr. Taylor Becker DGSR Mrs. Kay Willson	TEL 620-782-3623 FAX 620-782-9689 BLDG. NO. 7272 EMAIL chrishusselman@usd463.org HOMEPAGE http://www.usd463.org	0	0	0	102	0	0	0	13
UDALL MIDDLE SCHOOL 301 W. 4th St. Udall KS 67146 P Mr. Chris Husselman ASAS Mrs. Marydith Hatfield BTC Ms. Tina Almanza DA Ms. Taylor Becker DGSR Mrs. Kay Willson	TEL 620-782-3623 FAX 620-782-9689 BLDG. NO. 7271 EMAIL chrishusselman@usd463.org HOMEPAGE http://www.usd463.org	0	84	0	0	0	7	0	0
UDALL VIRTUAL SCHOOL 308 W. 3rd St Udall KS 67146 P Mr. Chris Husselman BTC Mrs. Tina Almanza D Mrs. Connie Clasen DGSR Mrs. Kay Willson	TEL 620-782-3355 FAX 620-782-9690 BLDG. NO. 7274 EMAIL heidiperkins@usd463.org HOMEPAGE www.usd463.org	0	0	0	0	0	0	0	0

Enrollment as of Sept. 20, 2023

Attendance Centers, County, City, and Administrative Personnel	Telephone/Building #Email/Homepage	ELEM	MS	JH	SH	Faculty ELEM	Faculty MS	Faculty JH	Faculty SH
USD 463 - K TIME PROGRAM W/O SPED 308 W Third St. Udall KS 67146 P Ms. Taylor Becker	TEL 620-782-3355 FAX 620-782-9690 BLDG. NO. 7269 EMAIL taylorbecker@usd463.org HOMEPAGE www.usd463.org	0	0	0	0	0	0	0	0
HICKOK ELEM 810 N Missouri 810 N. Missouri Ulysses KS 67880 P Ms. Marcia Raines DGSR Ms. Marcia Raines	TEL 620-356-3919 FAX 620-424-1075 BLDG. NO. 0450 EMAIL mraines@usd214.org HOMEPAGE https://www.usd214 .org/vnews/display.v/SEC/Hickok%20 Elementary%20School	387	0	0	0	32	0	0	0
KEPLEY MIDDLE SCHOOL 113 N Colorado Ulysses KS 67880 P Ms. Amy Wartman AP Mr. Kevin Self DGSR Mr. Kevin Self	TEL 620-356-3025 FAX 620-356-3024 BLDG. NO. 0443 EMAIL awartman@usd214.org HOMEPAGE https://www.usd214 .org/vnews/display.v/SEC/Kepley%20 Middle%20School	0	362	0	0	0	26	0	0
SULLIVAN ELEM 600 W. Nebraska 600 W Nebraska Ulysses KS 67880 P Ms. Karie Gaskill AP Ms. Carol McAtee DGSR Ms. Carol McAtee	TEL 620-356-1742 FAX 620-424-1074 BLDG. NO. 0444 EMAIL ngarcia@usd214.org HOMEPAGE https://www.usd214 .org/vnews/display.v/SEC/Sullivan%20 Elementary%20School	296	0	0	0	26	0	0	0
ULYSSES COMMUNITY LEARNING CENTER (UCLC) 111 S. Baughman Ulysses KS 67880 P Ms. Alicia Rodriguez BTC Ms. Alicia Rodriguez DGSR Ms. Alicia Rodriguez	TEL 620-356-3655 FAX 620-356-3581 BLDG. NO. 1116 EMAIL arodriguez@usd214.org HOMEPAGE www.usd214.org	0	0	0	21	0	0	0	0

Enrollment as of Sept. 20, 2023

Attendance Centers, County, City, and Administrative Personnel	Telephone/Building #Email/Homepage	ELEM	MS	JH	SH	Faculty ELEM	Faculty MS	Faculty JH	Faculty SH
ULYSSES USD 214 Grant Co - BOE district 5 111 S. Baughman Ulysses KS 67880-2402 S Mr. Corey Burton BC Mrs. Dawn Oakes DCSSS Mr. Corey Burton DTC Mr. Kevin Warner ELC Mr. Kevin Warner LPRC Ms. Kevin Warner MSC Mr. Kevin Warner ERC Mrs. Mauri Steimel HCYL Mr. Kevin Warner ASQD Mr. Kevin Warner MOE Ms. Shelly Harris TPC Mrs. Mauri Steimel TD Mr. Andrew Cole ASAS Mr. Kevin Warner CSS Mr. Kevin Warner DS Mr. Kevin Warner DF Mr. Andrew Cole DSED Mrs. Shelly Harris DFS Ms. Shan Meile DIDL Ms. Alicia Rodriguez DQPA Mr. Kevin Warner DBME Ms. Kevin Warner DCI Mr. Kevin Warner CCLC Ms. Stephanie Castillo BM Ms. Stacy Figgins	TEL 620-356-3655 FAX 620-356-5181 BLDG. NO. 0440 EMAIL cburton@usd214.org HOMEPAGE http://www.usd214.org	683	362	0	453	58	26	0	36
ULYSSES HIGH 501 N McCall Ulysses KS 67880 P Mr. Justin Coffey HT Mr. Chase Rietcheck DGSR Mr. Justin Coffey DA Mr. Travis McAtee BTC Ms. Heather Reimer	TEL 620-356-1380 FAX 620-356-5566 BLDG. NO. 0446 EMAIL jcoffey@usd214.org HOMEPAGE https://www.usd214 .org/vnews/display.v/SEC/Ulysses%20 High%20School	0	0	0	432	0	0	0	36
USD 214 - K TIME PROGRAM W/O SPED 1621 E Oklahoma Ulysses KS 67880 HT Ms. Shelly Harris DSED Ms. Shelly Harris	TEL 620-356-5577 FAX 620-356-5522 BLDG. NO. 0455 EMAIL sharris@hpec611.net HOMEPAGE www.hpec611.net	0	0	0	0	0	0	0	0

Enrollment as of Sept. 20, 2023

Attendance Centers, County, City, and Administrative Personnel	Telephone/Building #Email/Homepage	ELEM	MS	JH	SH	Faculty ELEM	Faculty MS	Faculty JH	Faculty SH
UNIONTOWN USD 235 Bourbon Co - BOE district 9 601 Fifth Street Uniontown KS 66779 S Mr. Vance Eden BC Ms. Pam Kimrey DCSSS Mrs. Meaghan Russell DTC Ms. Abby Onelio ELC Mr. Vance Eden LPRC Mr. Vance Eden MSC Ms. Pam Kimrey ERC Mr. Vance Eden HCYL Mr. Vance Eden ASQD Mr. Vance Eden MOE Mr. Vance Eden TPC Mrs. Aubri Miller TD Mr. Nick Trim DS Mr. Vance Eden DQPA Mr. Vance Eden DFS Mrs. Shayla Knight DSED Mr. Greg Kubler SSC Mr. Nick Trim CCLC Mrs. Kerri Travis	TEL 620-224-2350 FAX 620-224-2095 BLDG. NO. 0944 EMAIL veden@uniontown235.org HOMEPAGE www.uniontown235.org	266	0	0	205	22	0	0	19
UNIONTOWN HIGH SCHOOL 601 Fifth Street Uniontown KS 66779 P Mr. Robert Onelio DS Mr. Vance Eden SSC Mr. Vance Eden DSED Mr. Greg Kubler BTC Mrs. Abby Onelio DGSR Mr. Robert Onelio	TEL 620-224-2350 FAX 620-224-2086 BLDG. NO. 0964 EMAIL ronelio@uniontown235.org HOMEPAGE www.uniontown235.org	0	0	0	205	0	0	0	19
WEST BOURBON ELEMENTARY 602 Fifth Street Uniontown KS 66779 P Ms. Vance Eden DS Mr. Vance Eden SSC Mr. Vance Eden DGSR Mr. Vance Eden DSED Mr. Greg Kubler	TEL 620-224-2350 FAX 620-224-2107 BLDG. NO. 0966 EMAIL veden@uniontown235.org HOMEPAGE www.uniontown235.org	266	0	0	0	22	0	0	0
ABILENE ELEM 522 N Abilene Valley Center KS 67147 P Ms. Megan Carney DGSR Ms. Megan Carney DSED Mrs. Mandy Henry BTC Ms. Amanda Morton ASQB Ms. Megan Carney	TEL 316-755-7020 FAX 316-755-7021 BLDG. NO. 1980 EMAIL megan.carney@usd262.net HOMEPAGE www.usd262.net	235	0	0	0	23	0	0	0
USD 262 - K TIME PROGRAM W/O SPED 143 S. Meridian Valley Center KS 67147 P Ms. Megan Carney DSED Mrs. Mandy Henry	TEL 316-755-7000 FAX 316-755-7001 BLDG. NO. 1995 EMAIL mandy.henry@usd262.net HOMEPAGE www.usd262.net	0	0	0	0	0	0	0	0

Enrollment as of Sept. 20, 2023

Attendance Centers, County, City, and Administrative Personnel	Telephone/Building #Email/Homepage	ELEM	MS	JH	SH	Faculty ELEM	Faculty MS	Faculty JH	Faculty SH
VALLEY CENTER PUB SCH USD 262 Sedgwick Co - BOE district 7 143 S. Meridian 143 S. Meridian Valley Center KS 67147 S Mr. Greg Lehr BC Mrs. Sara Haden DCSSS Mrs. Brianna Deas DTC Mrs. Brianna Deas DTC Mrs. Tia Massey ELC Ms. Teresa Alexander LPRC Mr. Jamie Lewis MSC Mrs. Brianna Deas ERC Mr. Josh Huffman HCYL Mr. Jamie Lewis ASQD Mrs. Brianna Deas ASQD Mrs. Katie Orr MOE Mrs. Susan Harris TPC Mr. Josh Huffman TD Mr. Mark Marshall DS Mr. Jamie Lewis DHR Ms. Teresa Alexander DQPA Mrs. Brianna Deas DCI Mrs. Brianna Deas DF Mr. Dan Gentry DSED Mrs. Mandy Henry SSC Mr. Jamie Lewis DC Mrs. Amy Pavlacka DFS Ms. Molly Rainey ED Mrs. Brianna Deas SEDC Ms. Debra Engelbrecht BM Mrs. Susan Harris IDEA Mrs. Mandy Henry PSP Mrs. Mandy Henry TIP Mrs. Mandy Henry	TEL 316-755-7000 FAX 316-755-7001 BLDG. NO. 1978 EMAIL greg.lehr@usd262.net HOMEPAGE www.usd262.net	1340	736	0	1011	117	59	0	69
VALLEY CENTER HIGH 9600 N. Meridian Valley Center KS 67147 P Mr. Eric Flaton AP Ms. Kristen Allen AP Ms. Kim Baldwin AP Mr. Kent Hipp AP Mr. Chad Wilmott DVE Ms. Kristen Allen BTC Ms. Courtney Fields DGSR Mr. Eric Flaton DSED Mrs. Mandy Henry DA Mr. Chad Wilmott	TEL 316-755-7070 FAX 316-755-7071 BLDG. NO. 1986 EMAIL eric.flaton@usd262.net HOMEPAGE www.usd262.net	0	0	0	944	0	0	0	69
VALLEY CENTER INTERMEDIATE SCHOOL 737 N. Meridian Valley Center KS 67147 P Mrs. Heath Elliott DGSR Mrs. Heath Elliott DSED Mrs. Mandy Henry BTC Mrs. Amanda Williamson	TEL 316-755-7050 FAX 316-755-7051 BLDG. NO. 1977 EMAIL heath.elliott@usd262.net HOMEPAGE www.usd262.net	468	0	0	0	36	0	0	0

Enrollment as of Sept. 20, 2023

Attendance Centers, County, City, and Administrative Personnel	Telephone/Building #Email/Homepage	ELEM	MS	JH	SH	Faculty ELEM	Faculty MS	Faculty JH	Faculty SH
VALLEY CENTER MIDDLE SCHOOL 800 N. Meridian Valley Center KS 67147 P Mrs. Kyrie Edwards AP Mr. Ryan Jones AP Mr. Ty Unrau DGSR Mrs. Kyrie Edwards DSED Mrs. Mandy Henry DA Mr. Ryan Jones BTC Mrs. Megan Thompson DA Mr. Ty Unrau	TEL 316-755-7060 FAX 316-755-7061 BLDG. NO. 1985 EMAIL kyrie.edwards@usd262.net HOMEPAGE www.usd262.net	0	736	0	0	0	59	0	0
WEST ELEM 501 N Sheridan Valley Center KS 67147 P Mr. Mark Hoy BTC Ms. Sharon Coleman DSD Mrs. Mandy Henry DGSR Mr. Mark Hoy ASQB Mr. Mark Hoy	TEL 316-755-7030 FAX 316-755-7031 BLDG. NO. 1984 EMAIL mark.hoy@usd262.net HOMEPAGE www.usd262.net	287	0	0	0	28	0	0	0
WHEATLAND ELEM 800 Meadow Valley Center KS 67147 P Mrs. Rachel McClaran DSED Mrs. Mandy Henry DGSR Mrs. Rachel McClaran BTC Mrs. Brandi Peach ASQB Mrs. Rachel McClaran	TEL 316-755-7040 FAX 316-755-7041 BLDG. NO. 1981 EMAIL rachel.mcclaran@usd262.net HOMEPAGE www.usd262.net	350	0	0	0	30	0	0	0
USD 338 - K TIME PROGRAM W/O SPED 500 E Sunflower Ozawkie KS 66070 P Mrs. Terri Coughlin DSED Mr. Doug Anderson	TEL 785-876-2214 FAX 785-- BLDG. NO. 3941 EMAIL john.hamon@vfalls338.com	0	0	0	0	0	0	0	0

Enrollment as of Sept. 20, 2023

Attendance Centers, County, City, and Administrative Personnel	Telephone/Building #Email/Homepage	ELEM	MS	JH	SH	Faculty ELEM	Faculty MS	Faculty JH	Faculty SH
VALLEY FALLS USD 338 Jefferson Co - BOE district 1 700 Oak Street Valley Falls KS 66088-1263 S Mr. John Hamon BC Ms. Dayna Lloyd DCSSS Ms. Stacy Cervantez DTC Ms. Cheryl Brosa ELC Ms. Dayna Lloyd LPRC Ms. Dayna Lloyd MSC Mr. John Hamon ERC Mr. Cary Brosa HCYL Ms. Susan Grey ASQD Mrs. Angie Seymour MOE Ms. Dayna Lloyd TPC Mr. Cary Brosa TD Mr. Tony Nichols AS Ms. Linda Gantz ASAS Mr. Sean Gordon ASAS Ms. Kansas Assn. of School Boards DSED Mr. Doug Anderson DCI Ms. Susan Grey DQPA Mr. John Hamon CCLC Mr. John Hamon	TEL 785-945-3214 FAX 785-945-6780 BLDG. NO. 3934 EMAIL john.hamon@vfalls338.com HOMEPAGE www.usd338.com	276	0	0	117	22	0	0	12
VALLEY FALLS ELEM 700 Oak Street Valley Falls KS 66088-0190 P Ms. Susan Grey HT Ms. Jordan Hale HT Ms. Nina Jepson HT Ms. Ariel Urwin DSED Mr. Doug Anderson DGSR Ms. Susan Grey	TEL 785-945-3221 FAX 785-945-3222 BLDG. NO. 3936 EMAIL susan.grey@vfalls338.com HOMEPAGE www.usd338.com	276	0	0	0	22	0	0	0
VALLEY FALLS HIGH 601 Elm Street Valley Falls KS 66088-1263 P Mr. Greg Morgan HT Ms. Mattie Ritz BTC Ms. Stacy Cervantez DGSR Mr. Greg Morgan	TEL 785-945-3229 FAX 785-945-3220 BLDG. NO. 3938 EMAIL greg.morgan@vfalls338.com HOMEPAGE www.usd338.com	0	0	0	117	0	0	0	12
VALLEY HEIGHTS ELEM 508 Chestnut 508 Chestnut St Blue Rapids KS 66411 P Mr. Titus Staples BTC Mrs. Rhonda Joseph DGSR Mr. Titus Staples	TEL 785-363-7693 FAX 785-- BLDG. NO. 8238 EMAIL tstaples@valleyheights.org HOMEPAGE www.valleyheights.org	117	0	0	0	9	0	0	0

Enrollment as of Sept. 20, 2023

Attendance Centers, County, City, and Administrative Personnel	Telephone/Building #Email/Homepage	ELEM	MS	JH	SH	Faculty ELEM	Faculty MS	Faculty JH	Faculty SH
VALLEY HEIGHTS ELEMENTARY - WATERVILLE 307 E Lincoln PO Box 389 Waterville KS 66548 P Mrs. Justine deBoer DGSR Mrs. Justine deBoer CCLC Mr. Tony Yungeberg	TEL 785-363-2530 FAX 785-363-2758 BLDG. NO. 8246 EMAIL judeboer@valleyheights.org HOMEPAGE www.valleyheights.org	102	0	0	0	10	0	0	0
VALLEY HEIGHTS JR/SR HIGH 2274 6th Road 2274 6th Rd Blue Rapids KS 66411 P Mr. Mike Savage DA Mr. Jordan Broxterman BTC Mrs. Caley Gallimore DGSR Mr. Mike Savage	TEL 785-363-2508 FAX 785-- BLDG. NO. 8252 EMAIL msavage@valleyheights.org HOMEPAGE www.valleyheights.org	0	0	0	191	0	0	0	20
VALLEY HEIGHTS USD 498 Marshall Co - BOE district 1 2274 6th Road Blue Rapids KS 66411 S Mr. Sean Spoonts BC Mr. Jesse Medina DCSSS Mrs. Caley Gallimore DTC Mr. Titus Staples ELC Mr. Sean Spoonts LPRC Mr. Jesse Medina MSC Mr. Sean Spoonts ERC Mr. Ron Hardin HCYL Mr. Sean Spoonts ASQD Mrs. Suzie Vermetten MOE Mr. Jesse Medina TPC Mr. Ron Hardin TD Mr. Anthony Yungeberg DFS Mr. Zach Kurt DSED Mr. Darren Schroeder DQPA Mr. Sean Spoonts CCLC Mr. Anthony Yungeberg	TEL 785-363-2398 FAX 785-- BLDG. NO. 8236 EMAIL sspoonts@valleyheights.org HOMEPAGE www.valleyheights.org	219	0	0	191	20	0	0	20
CENTRALIA ELEM 507 John Riggins Ave Centralia KS 66415-0367 P Mr. Wade Talley DGSR Mr. Wade Talley	TEL 785-857-3324 FAX 785-857-3847 BLDG. NO. 5032 EMAIL talleyw@usd380.com HOMEPAGE www.usd380.com	188	0	0	0	13	0	0	0
CENTRALIA HIGH 507 John Riggins Ave Centralia KS 66415-0367 P Mr. Wade Talley BTC Ms. Lisa Schmitz DGSR Mr. Wade Talley	TEL 785-857-3324 FAX 785-857-3847 BLDG. NO. 5034 EMAIL talleyw@usd380.com HOMEPAGE usd380.com	0	0	0	127	0	0	0	13

Enrollment as of Sept. 20, 2023

Attendance Centers, County, City, and Administrative Personnel	Telephone/Building #Email/Homepage	ELEM	MS	JH	SH	Faculty ELEM	Faculty MS	Faculty JH	Faculty SH
FRANKFORT ELEM 604 N Kansas P.O. Box 203 Frankfort KS 66427-1114 P Mr. Dean Dalinghaus DGSR Mr. Dean Dalinghaus BTC Mrs. Tamara Stienlage	TEL 785-292-4486 FAX 785-292-4636 BLDG. NO. 5036 EMAIL dalingd@usd380.com HOMEPAGE www.usd380.com	158	0	0	0	12	0	0	0
FRANKFORT HIGH 604 N Kansas P.O. Box 203 Frankfort KS 66427-1114 P Mr. Dean Dalinghaus AP Mrs. Vicki Adams DGSR Mr. Dean Dalinghaus BTC Mr. Tom Schroeder DCI Ms. Tamara Stienlage	TEL 785-292-4486 FAX 785-292-4636 BLDG. NO. 5038 EMAIL dalingd@usd380.com HOMEPAGE www.usd380.com	0	0	0	125	0	0	0	14
USD 380 - K TIME PROGRAM W/O SPED 209 School Street Vermillion KS 66544 P Mr. Joel Bickford	TEL 785-382-6216 FAX 785-382-6213 BLDG. NO. 5039 EMAIL bickfordj@usd380.com HOMEPAGE www.usd380.com	0	0	0	0	0	0	0	0
VERMILLION USD 380 Marshall Co - BOE district 1 209 School Street 209 School St. Vermillion KS 66544 S Mr. Joel Bickford BC Mrs. Marceil Hasenkamp DCSSS Ms. Lisa Schmitz DCSSS Mr. Tom Schroeder DTC Ms. Lisa Schmitz ELC Mr. Joel Bickford LPRC Mr. Joel Bickford MSC Mrs. Tamara Steinlage ERC Mrs. Nicole Bowers HCYL Mr. Joel Bickford ASQD Mrs. Tamara Steinlage MOE Mrs. Shana Steinlage TPC Mr. Tom Crowther TD Mrs. Marceil Hasenkamp DSED Mrs. Shana Steinlage DQPA Mrs. Tamara Steinlage	TEL 785-382-6216 FAX 785-382-6213 BLDG. NO. 5030 EMAIL bickfordj@usd380.com HOMEPAGE usd380.com	346	0	0	252	26	0	0	27

Enrollment as of Sept. 20, 2023

Attendance Centers, County, City, and Administrative Personnel	Telephone/Building #Email/Homepage	ELEM	MS	JH	SH	Faculty ELEM	Faculty MS	Faculty JH	Faculty SH
VICTORIA USD 432 Ellis Co - BOE district 5 1105 10th Street 1105 10th St. Victoria KS 67671 S Mrs. Kimberly Woolf BC Mrs. Melissa Schmidt DCSSS Mrs. Kori Braun DTC Mrs. Kimberly Woolf ELC Mrs. Kimberly Woolf LPRC Mrs. Melissa Schmidt MSC Mrs. Kimberly Woolf ERC Mrs. Kimberly Woolf HCYL Mrs. Kimberly Woolf ASQD Mrs. Deena Clark MOE Mrs. Melissa Schmidt TPC Mrs. Amber Deutscher TD Mr. Dan Rogers DSED Mr. Kyle Carlin DBME Mrs. Amber Deutscher DFS Mrs. Coleen Dickinson DQPA Mrs. Kimberly Woolf SSC Mrs. Kimberly Woolf	TEL 785-735-9212 FAX 785-735-9229 BLDG. NO. 6394 EMAIL kimberlywoolf@usd432.org HOMEPAGE www.usd432.org	160	0	0	115	14	0	0	15
VICTORIA ELEMENTARY 602 10th Street 602 10th St. Victoria KS 67671 P Mrs. Deena Clark DGSR Mrs. Deena Clark	TEL 785-735-2870 FAX 785-735-9204 BLDG. NO. 6399 EMAIL deenaclark@usd432.org HOMEPAGE www.usd432.org	160	0	0	0	14	0	0	0
VICTORIA JUNIOR-SENIOR HIGH SCHOOL 1107 10th St. Victoria KS 67671 P Mrs. Kimberly Woolf AP Mr. Dan Rogers BTC Mrs. Kori Braun DGSR Mrs. Kimberly Woolf	TEL 785-735-9211 FAX 785-735-9208 BLDG. NO. 6403 EMAIL kimberlywoolf@usd432.org HOMEPAGE www.usd432.org	0	0	0	115	0	0	0	15
USD 329 - K TIME PROGRAM W/O SPED 215 E 9th Alma KS 66401 P Mr. Robert Schawo	TEL 785-765-3349 FAX 785-765-3956 BLDG. NO. 3654 EMAIL rschawo@usd329.org HOMEPAGE www.usd329.org	0	0	0	0	0	0	0	0

Enrollment as of Sept. 20, 2023

Attendance Centers, County, City, and Administrative Personnel	Telephone/Building #Email/Homepage	ELEM	MS	JH	SH	Faculty ELEM	Faculty MS	Faculty JH	Faculty SH
WABAUNSEE USD 329 Wabaunsee Co - BOE district 6 213 E 9th PO Box 157 Alma KS 66401-0157 S Dr. Troy Pitsch BC Mrs. Michelle Gehrt DCSSS Mrs. Callie Meinhardt DTC Ms. Jeanne Parry ELC Dr. Troy Pitsch LPRC Mrs. Michelle Gehrt MSC Dr. Troy Pitsch ERC Mr. Josh Nisly HCYL Dr. Troy Pitsch ASQD Mr. Robert Schawo MOE Mrs. Michelle Gehrt TPC Dr. Troy Pitsch TD Dr. Troy Pitsch DSED Dr. Erica Bammes D Mr. Chris Cassell DA Mr. Jeron Weisshaar DFS Mrs. Deb Westhoff FO Mrs. Charmin Miller	TEL 785-765-3394 FAX 785-765-3624 BLDG. NO. 3648 EMAIL tpitsch@usd329.org HOMEPAGE www.usd329.org	192	0	75	135	9	0	9	13
WABAUNSEE ELEMENTARY SCHOOL 215 E 9th Alma KS 66401-9679 P Mr. Robert Schawo DGSR Mr. Robert Schawo	TEL 785-765-3349 FAX 785-765-3956 BLDG. NO. 3650 EMAIL rschawo@usd329.org HOMEPAGE www.usd329.org	109	0	0	0	9	0	0	0
WABAUNSEE JUNIOR HIGH 112 Elm Box 128 Paxico KS 66526-0128 P Mr. Steve Oliver DGSR Mr. Steve Oliver	TEL 785-636-5353 FAX 785-636-5116 BLDG. NO. 3665 EMAIL soliver@usd329.org HOMEPAGE www.usd329.org	0	0	75	0	0	0	9	0
WABAUNSEE SR HIGH 912 Missouri P. O. Box 218 Alma KS 66401-0218 P Mr. Steve Oliver DGSR Mrs. Jeanne Parry BTC Dr. Troy Pitsch	TEL 785-765-3315 FAX 785-765-3523 BLDG. NO. 3652 EMAIL soliver@usd329.org HOMEPAGE www.usd329.org	0	0	0	135	0	0	0	13

Enrollment as of Sept. 20, 2023

Attendance Centers, County, City, and Administrative Personnel	Telephone/Building #Email/Homepage	ELEM	MS	JH	SH	Faculty ELEM	Faculty MS	Faculty JH	Faculty SH
WACONDA USD 272 Mitchell Co - BOE district 5 708 Locust Box 326 Cawker City KS 67430-0326 S Mr. Jesse Janssen BC Ms. Vienna Janis DCSSS Mrs. Ginna Sharp DTC Mrs. Ginna Sharp ELC Ms. Vienna Janis LPRC Mr. Jesse Janssen MSC Ms. Vienna Janis ERC Mr. Jesse Janssen HCYL Mr. Jesse Janssen ASQD Mrs. Kayla Corpstein MOE Ms. Vienna Janis TPC Mr. Jesse Janssen TD Mr. Jesse Janssen DSED Mrs. Christie Gerdes DQPA Mr. Jesse Janssen DQPA Mrs. Ginna Sharp	TEL 785-781-4328 FAX 785-781-4318 BLDG. NO. 2168 EMAIL jesse.janssen@usd272.org HOMEPAGE http://www.usd272.org	178	0	0	141	17	0	0	16
LAKESIDE ELEMENTARY 913 7th St PO Box 46 Cawker City KS 67430 P Mrs. Kayla Corpstein DGSR Mrs. Kayla Corpstein	TEL 785-781-4911 FAX 785-781-4861 BLDG. NO. 2171 EMAIL kayla.corpstein@usd272.org HOMEPAGE http://www.usd272.org	130	0	0	0	13	0	0	0
LAKESIDE JUNIOR/SENIOR HIGH SCHOOL 1306 N Morgan Downs KS 67437-0326 P Mr. Jeremy Long DGSR Mr. Jeremy Long BTC Mrs. Ginna Sharp	TEL 785-454-3332 FAX 785-454-3747 BLDG. NO. 2176 EMAIL jeremy.long@usd272.org HOMEPAGE http://www.usd272.org	0	0	0	141	0	0	0	16
TIPTON COMMUNITY SCHOOL 209 State St. PO Box 154 Tipton KS 67485 P Mrs. Kayla Corpstein DGSR Mrs. Kayla Corpstein	TEL 785-373-5355 FAX 785-- BLDG. NO. 2179 EMAIL kayla.corpstein@usd272.org HOMEPAGE https://www.usd272.org/	48	0	0	0	4	0	0	0

Enrollment as of Sept. 20, 2023

Attendance Centers, County, City, and Administrative Personnel	Telephone/Building #Email/Homepage	ELEM	MS	JH	SH	Faculty ELEM	Faculty MS	Faculty JH	Faculty SH
WALLACE COUNTY SCHOOLS USD 241 Wallace Co - BOE district 5 521 N. Main Sharon Springs KS 67758 S Mrs. Christy Hammer BC Mrs. JoAnna Basgall DCSSS Mrs. Lisa Dewees DTC Mrs. Christy Hammer ELC Mrs. Christy Hammer LPRC Mrs. JoAnna Basgall MSC Mrs. Christy Hammer ERC Mrs. Christy Hammer HCYL Mrs. Christy Hammer ASQD Mrs. Christy Hammer MOE Mrs. Christy Hammer TPC Mrs. Christy Hammer TD Mrs. Christy Hammer DQPA Mrs. Christy Hammer DSED Mrs. Kathy Kersenbrock-Ostmeyer	TEL 785-728-4577 FAX 785-852-4603 BLDG. NO. 1100 EMAIL christyhammer@usd241.org HOMEPAGE usd241.org	126	0	0	58	13	0	0	8
SHARON SPRINGS ELEM 521 N. Main Sharon Springs KS 67758 P Mrs. Christy Hammer DGSR Mrs. Christy Hammer DSED Mrs. Kathy Kersenbrock-Ostmeyer	TEL 785-728-4573 FAX 785-852-4603 BLDG. NO. 1104 EMAIL christyhammer@usd241.org HOMEPAGE usd241.org	126	0	0	0	13	0	0	0
USD 241 - K TIME PROGRAM W/O SPED 521 N. Main Sharon Springs KS 67758 P Mrs. Christy Hammer ASAS Mrs. Christy Hammer	TEL 785-728-4573 FAX 785-852-4603 BLDG. NO. 1105 EMAIL christyhammer@usd241.org	0	0	0	0	0	0	0	0
WALLACE COUNTY HIGH 521 N. Main Sharon Springs KS 67758 P Mr. Andrew Korte ASAS Mrs. Lisa Dewees BTC Mrs. Christy Hammer DGSR Mrs. Christy Hammer	TEL 785-728-4571 FAX 785-852-4603 BLDG. NO. 1106 EMAIL akorte@usd241.org HOMEPAGE usd241.org	0	0	0	58	0	0	0	8
CENTRAL ELEM 900 7th Street Wamego KS 66547-1426 P Mr. Shane Neel DGSR Mr. Shane Neel	TEL 785-456-7278 FAX 785-456-7172 BLDG. NO. 3396 EMAIL Neels@usd320.com HOMEPAGE www.usd320.com	390	0	0	0	33	0	0	0

Enrollment as of Sept. 20, 2023

Attendance Centers, County, City, and Administrative Personnel	Telephone/Building #Email/Homepage	ELEM	MS	JH	SH	Faculty ELEM	Faculty MS	Faculty JH	Faculty SH
WAMEGO USD 320 Pottawatomie Co - BOE district 1 1008 8th Street Wamego KS 66547-9520 S Mr. Rob McKim BC Mrs. Kayla Stansbury DCSSS Mr. Scott Meitler DTC Mr. Scott Meitler ELC Mrs. Courtney Carpenter ELC Mr. Scott Meitler LPRC Mrs. Kayla Stansbury MSC Mr. Scott Meitler ERC Mr. Jared Brazzle HCYL Mr. Scott Meitler ASQD Mr. Scott Meitler ASQD Mr. Shane Neel MOE Mrs. Erica Bammes TPC Mr. Jared Brazzle TD Mrs. Jessica Gleaves DSED Mrs. Erica Bammes DFS Mrs. Laura Fails DF Mr. David Hague DCI Mr. Scott Meitler DQPA Mr. Scott Meitler SSC Mr. Scott Meitler ADSED Mrs. Teri Bailey-Johnson SEDC Mrs. Diana Phillips BM Mrs. Kayla Stansbury IDEA Mrs. Erica Bammes PSP Mrs. Erica Bammes TIP Mrs. Erica Bammes	TEL 785-456-7643 FAX 785-456-8125 BLDG. NO. 3386 EMAIL mckimr@usd320.com HOMEPAGE www.usd320.com	769	353	0	531	63	35	0	44
WAMEGO HIGH 801 N Lincoln Wamego KS 66547-1539 P Mrs. Julie Schrum AP Mr. Travis Graber BTC Mrs. Julie Schrum DGSR Mrs. Julie Schrum	TEL 785-456-2214 FAX 785-456-7382 BLDG. NO. 3398 EMAIL schrumj@usd320.com HOMEPAGE www.usd320.com	0	0	0	508	0	0	0	43
WAMEGO HIGH SCHOOL VIRTUAL SCHOOL 801 Lincoln Wamego KS 66547 HT Mr. Kevin Brown P Mrs. Julie Schrum BTC Mr. Kevin Brown DGSR Mrs. Julie Schrum	TEL 785-456-2214 FAX 785-456-7382 BLDG. NO. 3394 EMAIL brownk@usd320.com HOMEPAGE www.usd320.com	0	0	0	23	0	0	0	1
WAMEGO MIDDLE SCHOOL 1701 Kaw Valley Road Wamego KS 66547-9673 P Mr. Brad Couture AP Mr. Brian McIntosh DGSR Mr. Brad Couture DA Mr. Brian McIntosh	TEL 785-456-7682 FAX 785-456-2944 BLDG. NO. 3388 EMAIL coutureb@usd320.com HOMEPAGE www.usd320.com	0	353	0	0	0	35	0	0

Enrollment as of Sept. 20, 2023

Attendance Centers, County, City, and Administrative Personnel	Telephone/Building #Email/Homepage	ELEM	MS	JH	SH	Faculty ELEM	Faculty MS	Faculty JH	Faculty SH
WEST ELEM 1911 6th St Wamego KS 66547-1189 P Mrs. Amy Flinn BTC Mrs. Amy Flinn DGSR Mrs. Amy Flinn	TEL 785-456-8333 FAX 785-456-7267 BLDG. NO. 3399 EMAIL flinna@usd320.com HOMEPAGE www.usd320.com	379	0	0	0	30	0	0	0
WASHINGTON COUNTY HIGH SCHOOL 115 North D Street 101 W College St Washington KS 66968 DCSSS Ms. Ali Busch P Mrs. Jordan Carlson BTC Ms. Lori Jones DGSR Mrs. Elizabeth Romeiser DA Mr. Robert Smith	TEL 785-325-2261 FAX 785-325-2138 BLDG. NO. 2981 EMAIL jcarlson@usd108.org HOMEPAGE www.usd108.org	0	0	0	154	0	0	0	16
WASHINGTON ELEMENTARY 114 North E. Street 101 W. College Street Washington KS 66968 P Mrs. Amy Hoover SC Mrs. Fallon Craig BTC Mrs. Amy Hoover DGSR Mrs. Elizabeth Romeiser ASQB Mrs. Amy Hoover CCLC Ms. Jenna Stevenson	TEL 785-325-2261 FAX 785-325-2138 BLDG. NO. 2983 EMAIL ahoover@usd108.org HOMEPAGE www.usd108.org	200	0	0	0	16	0	0	0
EISENHOWER ELEM 924 N Plum Wellington KS 67152-3566 P Mrs. Cherity Elder DGSR Mrs. Cherity Elder PSP Ms. Tiera Lemire	TEL 620-326-4340 FAX 620-326-6322 BLDG. NO. 4260 EMAIL celder@usd353.com HOMEPAGE www.usd353.com	251	0	0	0	17	0	0	0
KENNEDY ELEM 501 N Woodlawn Wellington KS 67152-2826 P Mr. Joel Nichols DGSR Mr. Joel Nichols PSP Ms. Tiera Lemire	TEL 620-326-4350 FAX 620-326-7813 BLDG. NO. 4265 EMAIL jnichols@usd353.com	114	0	0	0	17	0	0	0
LINCOLN ELEM 104 South F Wellington KS 67152-3837 P Mrs. Kris Hagans DGSR Mrs. Kris Hagans PSP Ms. Tiera Lemire	TEL 620-326-4360 FAX 620-326-3273 BLDG. NO. 4266 EMAIL khagans@usd353.com	164	0	0	0	17	0	0	0

Enrollment as of Sept. 20, 2023

Attendance Centers, County, City, and Administrative Personnel	Telephone/Building #Email/Homepage	ELEM	MS	JH	SH	Faculty ELEM	Faculty MS	Faculty JH	Faculty SH
WASHINGTON ELEM 1100 N Washington Wellington KS 67152-4397 P Mrs. Ann Shinliver DGSR Mrs. Ann Shinliver PSP Ms. Tiera Lemire	TEL 620-326-4370 FAX 620-326-6480 BLDG. NO. 4274 EMAIL ashinliver@usd353.com	87	0	0	0	11	0	0	0
WELLINGTON USD 353 Sumner Co - BOE district 10 221 South Washington Box 648 Wellington KS 67152-0648 S Mr. Adam Hatfield BC Mr. Russ Sturm DCSSS Mrs. Carmen Hatfield DTC Mrs. Peggy Gilmore ELC Mrs. Peggy Gilmore LPRC Ms. Stephanie Lawrence MSC Mr. Chad Schuetz ERC Mr. Ryan Ewing HCYL Mr. Chad Schuetz ASQD Mr. Chad Schuetz MOE Mrs. Darcy Bacon TPC Mr. Chad Schuetz TD Mr. Adam Hatfield AS Mrs. Peggy Gilmore DF Mr. Kelly Adams DSED Mr. Tiera Lemire DCI Mr. Chad Schuetz CFO Mrs. Darcy Bacon IDEA Mr. Tiera Lemire TIP Mr. Tiera Lemire PSP Mr. Tiera Lemire	TEL 620-326-4300 FAX 620-326-4391 BLDG. NO. 4246 EMAIL ahatfield@usd353.com HOMEPAGE http://www.usd353.com/	616	378	0	463	61	32	0	43
WELLINGTON HIGH SCHOOL 1700 East 16th Street Wellington KS 67152 P Mr. John Nance AP Mrs. Audrey Gill BTC Ms. Audrey Gill DGSR Ms. Audrey Gill DA Mr. Elly Johnson PSP Ms. Tiera Lemire	TEL 620-326-4310 FAX 620-326-4383 BLDG. NO. 4280 EMAIL jnance@usd353.com	0	0	0	462	0	0	0	43
WELLINGTON MIDDLE SCHOOL 605 North A Wellington KS 67152 P Mr. Bob Meyer AP Mr. Brian Aufdengarten DGSR Mr. Bob Meyer PSP Ms. Tiera Lemire	TEL 620-326-4320 FAX 620-326-4390 BLDG. NO. 4276 EMAIL bmeyer@usd353.com	0	378	0	0	0	32	0	0

Enrollment as of Sept. 20, 2023

Attendance Centers, County, City, and Administrative Personnel	Telephone/Building #Email/Homepage	ELEM	MS	JH	SH	Faculty ELEM	Faculty MS	Faculty JH	Faculty SH
WELLINGTON VIRTUAL SCHOOL 221 s washington ave Wellington KS 67152 P Mr. Chad Schuetz BTC Mrs. Carmen Hatfield DGSR Mrs. Kathy Miller	TEL 620-326-4300 FAX 620-326-4391 BLDG. NO. 4255 EMAIL cschuetz@usd353.com HOMEPAGE www.usd353.com	0	0	0	1	0	0	0	0
WELLSVILLE USD 289 Franklin Co - BOE district 4 602 Walnut Wellsville KS 66092-8323 S Mr. Ryan Bradbury BC Ms. Jennifer Eiche DCSSS Mrs. Laurey Logan DCSSS Mrs. Dianna Mock DCSSS Mrs. Kim Speer DCSSS Ms. Michael Wilson DTC Mr. Laurey Logan ELC Mrs. Laurey Logan LPRC Mrs. Laurey Logan LPRC Ms. Susan McCarty MSC Mrs. Laurey Logan ERC Mr. Aaron Byrd HCYL Mrs. Janet Delgado ASQD Mrs. Laurey Logan MOE Mrs. Jennifer Eiche TPC Mr. Aaron Byrd TD Mr. Brianne Cottrell DFS Mrs. Brianna Ball DSED Mrs. Lee Hanson DCI Mr. Laurey Logan DHR Ms. Susan McCarty DFS Ms. Jessica VanHorn BM Mrs. Jennifer Eiche	TEL 785-883-2388 FAX 785-883-4453 BLDG. NO. 2608 EMAIL rbradbury@usd289.org HOMEPAGE www.wellsville-usd289.org	329	202	0	229	25	16	0	21
WELLSVILLE ELEM 218 Ash Street Wellsville KS 66092-4054 P Mrs. Laurey Logan AP Mrs. Angela Conner DGSR Mrs. Laurey Logan	TEL 785-883-2996 FAX 785-883-4850 BLDG. NO. 2620 EMAIL llogan@usd289.org HOMEPAGE www.wellsville-usd289.org	329	0	0	0	25	0	0	0
WELLSVILLE HIGH 602 Walnut Wellsville KS 66092-8323 P Mr. Josh Adams AP Mr. Brad Burkdoll DA Mr. Brad Burkdoll DGSR Mrs. Laurey Logan BTC Mrs. Laurey Logan	TEL 785-883-2057 FAX 785-883-2294 BLDG. NO. 2622 EMAIL jadams@usd289.org HOMEPAGE www.wellsville-usd289.org	0	0	0	229	0	0	0	21
WELLSVILLE MIDDLE SCHOOL 602 Walnut Street Wellsville KS 66092-8323 P Mr. Josh Adams AP Mr. Cameron Schneider DGSR Mrs. Laurey Logan	TEL 785-883-4350 FAX 785-883-2260 BLDG. NO. 2621 EMAIL jadams@usd289.org HOMEPAGE www.wellsville-usd289.org	0	202	0	0	0	16	0	0

Enrollment as of Sept. 20, 2023

Attendance Centers, County, City, and Administrative Personnel	Telephone/Building #Email/Homepage	ELEM	MS	JH	SH	Faculty ELEM	Faculty MS	Faculty JH	Faculty SH
WESKAN USD 242 Wallace Co - BOE district 5 219 Coyote Boulevard Weskan KS 67762-4004 S Mr. John Cox BC Ms. Heavenly McQuillan DCSSS Mrs. Charla Cox DTC Mrs. Jo Ann Mote ELC Mr. John Cox LPRC Mrs. heavenly McQuillan MSC Mr. John Cox ERC Ms. Ann Rath HCYL Mr. John Cox ASQD Mrs. Tracy Walker MOE Ms. Heavenly McQuillan TPC Mr. John Cox TD Ms. Jaxon Searight DSED Mrs. Katherine Kersenbrock-Ostmeyer DQPA Ms. Jo Mote	TEL 785-943-5222 FAX 785-943-5303 BLDG. NO. 1118 EMAIL superintendent@weskanschools.org HOMEPAGE weskanschools.org	73	0	0	31	8	0	0	7
WESKAN ELEM 219 Coyote Blvd. Weskan KS 67762-4004 P Mr. John Cox DA Mr. Brett Clow DGSR Mr. John Cox	TEL 785-943-5222 FAX 785-943-5303 BLDG. NO. 1120 EMAIL office@weskanschools.org HOMEPAGE www.weskanschools.org	73	0	0	0	8	0	0	0
WESKAN HIGH 219 Coyote Blvd Weskan KS 67762 P Mr. John Cox HT Ms. Joann Mote DA Mr. Brett Clow DGSR Mr. John Cox BTC Mrs. Joann Mote	TEL 785-943-5222 FAX 785-943-5303 BLDG. NO. 1122 EMAIL usd242@weskanschools.org HOMEPAGE www.weskanschools.org	0	0	0	31	0	0	0	7
WEST ELK USD 282 Elk Co - BOE district 9 1201 State Highway 99 PO Box 607 Howard KS 67349-0607 S Mr. Martin Burke BC Mrs. Paula McAlister DCSSS Mr. Martin Burke DTC Mrs. Michelle Weber ELC Mr. Martin Burke LPRC Mrs. Paula McAlister MSC Mr. Kevin Weber ERC Mrs. Paula McAlister HCYL Mr. Martin Burke ASQD Mrs. Kay Hill MOE Mrs. Kay Hill TPC Mrs. Patty Austin TD Mr. Joe Toon DFS Mr. Martin Burke DSED Mrs. Kay Hill SC Mrs. Michelle Weber CCLC Ms. Paula McAlister BM Mrs. Paula McAlister PSP Mr. Martin Burke IDEA Mrs. Kay Hill TIP Mrs. Kay Hill	TEL 620-374-2113 FAX 620-374-2414 BLDG. NO. 2430 EMAIL martin.burkesupt@westelk.us HOMEPAGE westelk.us	0	0	0	0	0	0	0	0

Enrollment as of Sept. 20, 2023

Attendance Centers, County, City, and Administrative Personnel	Telephone/Building #Email/Homepage	ELEM	MS	JH	SH	Faculty ELEM	Faculty MS	Faculty JH	Faculty SH
WEST ELK SCHOOLS 1199 State Highway 99 PO Box 278 Howard KS 67349-0278 BC Ms. Paula McAlister P Mr. Martin Burke P Mr. Kevin Weber AP Mr. Chris Haag BTC Mrs. Michelle Weber DGSR Mrs. Michelle Weber BM Ms. Paula McAlister	TEL 620-374-2147 FAX 620-374-2116 BLDG. NO. 2436 EMAIL wecentraloffice@westelk.us HOMEPAGE westelk.us	0	0	0	0	0	0	0	0
WEST ELK VIRTUAL ACADEMY 1201 St Hwy 99 PO Box 607 Howard KS 67349 P Mr. Martin Burke BTC Mrs. Rachelle Graves DGSR Mrs. Rachelle Graves	TEL 620-374-2113 FAX 620-374-2414 BLDG. NO. 2437 EMAIL virtualacademy@westelk.us HOMEPAGE westelk.us	0	0	0	0	0	0	0	0
APPANOOSE ELEMENTARY SCHOOL 600 Shawnee Road Pomona KS 66076 P Mrs. Chris Robertson DGSR Mrs. Chris Robertson	TEL 785-566-3386 FAX 785-566-8325 BLDG. NO. 2559 EMAIL robertsonc@usd287.org HOMEPAGE www.usd287.org	179	0	0	0	16	0	0	0
WEST FRANKLIN USD 287 Franklin Co - BOE district 4 510 E Franklin St 510 E. Franklin St Pomona KS 66076 S Mr. Matthew Brenzikofer BC Mrs. Teresa Hawkins DCSSS Mrs. Shannon Hassler DTC Ms. Mena Patrone ELC Mr. Matthew Brenzikofer ELC Mrs. Teresa Hawkins LPRC Mrs. Teresa Hawkins MSC Miss Trisha Kaub ERC Ms. Toni Reece HCYL Ms. Madison Kent ASQD Mrs. Chris Robertson MOE Mrs. Trisha Kaub TPC Ms. Toni Reece TD Mr. Jessica Wikle DQPA Mr. Matthew Brenzikofer DSED Mrs. Caroline Green DFS Ms. Betty Greer DPDP Mrs. Trisha Kaub IDEA Ms. Caroline Green	TEL 785-566-3396 FAX 785-566-8325 BLDG. NO. 2556 EMAIL brenzikoferm@usd287.org HOMEPAGE http://usd287.org	298	136	0	204	27	13	0	17

Enrollment as of Sept. 20, 2023

Attendance Centers, County, City, and Administrative Personnel	Telephone/Building #Email/Homepage	ELEM	MS	JH	SH	Faculty ELEM	Faculty MS	Faculty JH	Faculty SH
WEST FRANKLIN HIGH SCHOOL 511 East Franklin Pomona KS 66076 P Ms. Kelci Patterson AP Ms. Beth Starks BTC Ms. Kelci Patterson DGSR Ms. Kelci Patterson	TEL 785-566-3392 FAX 785-566-8325 BLDG. NO. 2569 EMAIL pattersonk@usd287.org HOMEPAGE www.usd287.org	0	0	0	204	0	0	0	17
WEST FRANKLIN MIDDLE SCHOOL 331 Tyler St Pomona KS 66076 P Ms. Kelci Patterson AP Ms. Beth Starks DGSR Ms. Kelci Patterson	TEL 785-566-3451 FAX 785-566-8325 BLDG. NO. 2563 EMAIL pattersonk@usd287.org HOMEPAGE www.usd287.org	0	136	0	0	0	13	0	0
WILLIAMSBURG ELEMENTARY SCHOOL 140 North Louisa Williamsburg KS 66095 P Ms. Cassi Bozarth DGSR Ms. Cassi Bozarth	TEL 785-746-5777 FAX 785-566-8325 BLDG. NO. 2564 EMAIL bozarthc@usd287.org HOMEPAGE www.usd287.org	119	0	0	0	11	0	0	0
WESTERN PLAINS USD 106 Ness Co - BOE district 7 100 School St. Ransom KS 67572 S Mr. Jeff Jones BC Mrs. Jayme Leighton DCSSS Mrs. Ashley Briand DTC Mrs. Rhonda Heim ELC Mr. Jeff Jones LPRC Mr. Jeff Jones MSC Mr. Jeff Jones ERC Mr. Jeff Jones HCYL Mr. Jeff Jones ASQD Mrs. Rhonda Heim MOE Mrs. Jayme Leighton TPC Mr. Jeff Jones TD Mr. Jeff Jones DQPA Mrs. Rhonda Heim DSED Mrs. Trina Schmidt	TEL 785-731-2352 FAX 785-731-2235 BLDG. NO. 2920 EMAIL jjones@usd106.org HOMEPAGE www.usd106.org	91	0	0	24	12	0	0	5
WESTERN PLAINS HIGH 100 School St. Ransom KS 67572-0248 BC Ms. Jayme Leighton P Mr. Jeff Jones SC Mrs. Ashley Briand BTC Mrs. Rhonda Heim DGSR Mr. Jeff Jones	TEL 785-731-2352 FAX 785-731-2235 BLDG. NO. 2928 EMAIL jjones@usd106.org HOMEPAGE www.usd106.org	0	0	0	24	0	0	0	5

Enrollment as of Sept. 20, 2023

Attendance Centers, County, City, and Administrative Personnel	Telephone/Building #Email/Homepage	ELEM	MS	JH	SH	Faculty ELEM	Faculty MS	Faculty JH	Faculty SH
WESTERN PLAINS NORTH ELEM 100 School St. Ransom KS 67572 BC Ms. Jayme Leighton P Mr. Jeff Jones SC Mrs. Ashley Briand DGSR Mr. Jeff Jones	TEL 785-731-2352 FAX 785-731-2235 BLDG. NO. 2926 EMAIL jjones@usd106.org HOMEPAGE www.usd106.org	55	0	0	0	6	0	0	0
WESTERN PLAINS SOUTH ELEM/JR HIGH 310 W. Burgess P.O. Box 218 Bazine KS 67516-0218 P Mrs. Rhonda Heim SC Mrs. Ashley Briand DGSR Mr. Jeff Jones	TEL 785-398-2535 FAX 785-398-2492 BLDG. NO. 2966 EMAIL rheim@usd106.org HOMEPAGE www.usd106.org	36	0	0	0	6	0	0	0
WHEATLAND USD 292 Gove Co - BOE district 5 2920 K-23 P.O. Box 165 Grainfield KS 67737-0165 S Mr. Bryant Briggs BC Ms. Paula Chapin DCSSS Mr. Todd Flinn DTC Miss Diane Wetter ELC Mr. Bryant Briggs LPRC Mrs. Paula Chapin MSC Mr. Bryant Briggs ERC Mr. Leslie Barnhart HCYL Mr. Bryant Briggs ASQD Mrs. Melissa Thompson Burks MOE Mrs. Paula Chapin TPC Mr. Leslie Barnhart TD Mr. Todd Flinn DQPA Mr. Bryant Briggs DSED Mrs. April Chessmore DCI Mr. Todd Flinn DFS Ms. Dina Heier	TEL 785-673-4213 FAX 785-673-4234 BLDG. NO. 2682 EMAIL bbriggs@thunderhawks.org HOMEPAGE www.thunderhawks.net	35	0	0	37	7	0	0	10
WHEATLAND ELEMENTARY SCHOOL 436 Elm PO Box 174 Grainfield KS 67737-0174 P Mr. Todd Flinn DGSR Mr. Leslie Barnhart	TEL 785-673-4365 FAX 785-673-4371 BLDG. NO. 2689 EMAIL tflinn@thunderhawks.org HOMEPAGE www.thunderhawks.net	35	0	0	0	7	0	0	0
WHEATLAND HIGH SCHOOL 2920 K 23 PO Box 149 Grainfield KS 67737-0149 DCSSS Mr. Todd Flinn P Mr. Bryant Briggs DGSR Mr. Leslie Barnhart SSC Mr. Bryant Briggs BTC Miss Diane Wetter	TEL 785-673-4223 FAX 785-673-4234 BLDG. NO. 2691 EMAIL whsoffice@thunderhawks.org HOMEPAGE www.thunderhawks.net	0	0	0	37	0	0	0	10

Enrollment as of Sept. 20, 2023

Attendance Centers, County, City, and Administrative Personnel	Telephone/Building #Email/Homepage	ELEM	MS	JH	SH	Faculty ELEM	Faculty MS	Faculty JH	Faculty SH
ADAMS ELEM 1002 N Oliver Wichita KS 67208-2819 P Ms. Stacy Burke AP Ms. McKenzie Allen DGSR Ms. Stacy Burke	TEL 316-973-2650 FAX 316-973-2660 BLDG. NO. 1614 EMAIL sburke@usd259.net HOMEPAGE http://www.usd259.org	389	0	0	0	40	0	0	0
ALLEN ELEM 1881 S Elpyco Wichita KS 67218-4328 P Ms. Alison Renner AP Mr. Brentay Berry DGSR Ms. Alison Renner	TEL 316-973-1750 FAX 316-973-1760 BLDG. NO. 1618 EMAIL arenner@usd259.net HOMEPAGE http://www.usd259.org	473	0	0	0	40	0	0	0
ALLISON TRADITIONAL MAGNET MIDDLE 221 S Seneca Wichita KS 67213-4784 P Mr. Ron Stubbs AP Ms. Stacey Marcotte BTC Ms. Denyse Cerullo DGSR Ms. Denyse Cerullo	TEL 316-973-4800 FAX 316-973-4810 BLDG. NO. 1804 EMAIL rstubbs@usd259.net HOMEPAGE http://www.usd259.org	0	560	0	0	0	41	0	0
ANDERSON ELEM 2945 S Victoria Wichita KS 67216-1499 P Ms. Brooke Hinkle AP Mr. Baxter Schmidt DGSR Ms. Brooke Hinkle	TEL 316-973-1900 FAX 316-973-1910 BLDG. NO. 1798 EMAIL bhinkle@usd259.net HOMEPAGE http://www.usd259.org	526	0	0	0	47	0	0	0
BEECH ELEM 1830 S Cypress Wichita KS 67207-5813 P Mr. Christine Cottrell AP Mr. Matthew Kratz DGSR Ms. Christine Cottrell	TEL 316-973-9800 FAX 316-973-9810 BLDG. NO. 1623 EMAIL ccottrell@usd259.net HOMEPAGE http://www.usd259.org	484	0	0	0	41	0	0	0
BENTON ELEM 338 S Woodchuck Ln Wichita KS 67209-2034 P Ms. Leslie Turner DGSR Ms. Leslie Turner	TEL 316-973-3300 FAX 316-973-3305 BLDG. NO. 1622 EMAIL lturner1@usd259.net HOMEPAGE http://www.usd259.org	297	0	0	0	27	0	0	0
BLACK TRADITIONAL MAGNET ELEM 1045 High Wichita KS 67203-4399 P Ms. Tracy Minette DGSR Ms. Tracy Minette	TEL 316-973-3500 FAX 316-973-3510 BLDG. NO. 1624 EMAIL tminette@usd259.net HOMEPAGE http://www.usd259.org	334	0	0	0	30	0	0	0

Enrollment as of Sept. 20, 2023

Attendance Centers, County, City, and Administrative Personnel	Telephone/Building #Email/Homepage	ELEM	MS	JH	SH	Faculty ELEM	Faculty MS	Faculty JH	Faculty SH
BOSTIC TRADITIONAL MAGNET ELEM 8103 E Gilbert Wichita KS 67207-2341 P Mr. Jared Grover DGSR Mr. Jared Grover	TEL 316-973-1800 FAX 316-973-1810 BLDG. NO. 1708 EMAIL jgrover@usd259.net HOMEPAGE http://www.usd259.org	279	0	0	0	22	0	0	0
BROOKS MAGNET MIDDLE SCHOOL 3802 E 27th N Wichita KS 67220-2493 P Mr. Joshua Wilbert AP Ms. Donna Simpson AP Ms. Jerusha Willenborg BTC Mr. Erich Stephen DGSR Mr. Erich Stephen	TEL 316-973-6450 FAX 316-973-6581 BLDG. NO. 1806 EMAIL jwilbert1@usd259.net HOMEPAGE http://www.usd259.org	0	532	0	0	0	45	0	0
BRYANT OPPORTUNITY ACADEMY 4702 W 9th 4702 W 9th St Wichita KS 67212 P Mr. Travis Moore DGSR Mr. Travis Moore	TEL 316-973-9700 FAX 316-973-9710 BLDG. NO. 1669 EMAIL tmoore3@usd259.net	33	0	0	0	16	0	0	0
BUCKNER PERFORMING ARTS MAGNET ELEM 3530 E 27th N Wichita KS 67220-2499 P Ms. Tara Hall DGSR Ms. Tara Hall	TEL 316-973-9350 FAX 316-973-9360 BLDG. NO. 1634 EMAIL thall1@usd259.net HOMEPAGE http://www.usd259.org	317	0	0	0	37	0	0	0
CALDWELL ELEM 1441 S Edgemoor Wichita KS 67218-3308 P Ms. Patty Daman AP Ms. Allison Drake DGSR Ms. Patty Daman	TEL 316-973-0800 FAX 316-973-0810 BLDG. NO. 1636 EMAIL pdaman@usd259.net HOMEPAGE http://www.usd259.org	422	0	0	0	45	0	0	0
CESSNA ELEM 2101 W 45th S Wichita KS 67217-4198 P Ms. Janelle Roland AP Ms. Betsy Roach DGSR Ms. Janelle Roland	TEL 316-973-6900 FAX 316-973-6910 BLDG. NO. 1640 EMAIL jroland@usd259.net HOMEPAGE http://www.usd259.org	373	0	0	0	34	0	0	0
CHISHOLM LIFE SKILLS CENTER 2515 E Osie Wichita KS 67211-4641 P Mr. John Penka BTC Mr. John Penka DGSR Mr. John Penka	TEL 316-973-9500 FAX 316-973-9510 BLDG. NO. 1948 EMAIL jpenka@usd259.net HOMEPAGE http://www.usd259.org	0	0	0	0	0	0	0	0

Enrollment as of Sept. 20, 2023

Attendance Centers, County, City, and Administrative Personnel	Telephone/Building #Email/Homepage	ELEM	MS	JH	SH	Faculty ELEM	Faculty MS	Faculty JH	Faculty SH
CHISHOLM TRAIL ELEM 6015 Independence Park City KS 67219-2260 P Ms. Ashleigh Ross DGSR Ms. Ashleigh Ross	TEL 316-973-9400 FAX 316-973-9410 BLDG. NO. 1644 EMAIL aross3@usd259.net HOMEPAGE http://www.usd259.org	412	0	0	0	32	0	0	0
CHRISTA MCAULIFFE ACADEMY 2055 S 143rd E Wichita KS 67230 P Mr. Jacob Johnston AP Ms. Heidi Flores AP Ms. Desnee Soza-Trevino BTC Ms. Catherine Arellano DGSR Ms. Catherine Arellano	TEL 316-973-9985 FAX 316-973-9995 BLDG. NO. 1664 EMAIL jjohnston3@usd259.net HOMEPAGE http://www.usd259.org	879	0	0	0	71	0	0	0
CLOUD ELEM 1212 W 25th St No Wichita KS 67204-5774 P Mr. Logan Schrag AP Ms. Amber Chambers DGSR Mr. Logan Schrag	TEL 316-973-9200 FAX 316-973-9210 BLDG. NO. 1650 EMAIL lschrag@usd259.net HOMEPAGE http://www.usd259.org	524	0	0	0	50	0	0	0
COLEMAN MIDDLE SCHOOL 1544 N Governeour Wichita KS 67206-1156 P Ms. Karen Waterman-Overgaard AP Ms. Monique Brown AP Mr. Zachiary Sims BTC Ms. Catherine Arellano DGSR Ms. Catherine Arellano	TEL 316-973-6600 FAX 316-973-6699 BLDG. NO. 1810 EMAIL kwatermanovergaard@usd259.net HOMEPAGE http://www.usd259.org	0	425	0	0	0	46	0	0
COLLEGE HILL ELEM 211 N Clifton Wichita KS 67208-3337 P Ms. Sarah Schaef DGSR Ms. Sarah Schaef	TEL 316-973-9600 FAX 316-973-9610 BLDG. NO. 1652 EMAIL sschaef@usd259.net HOMEPAGE http://www.usd259.org	365	0	0	0	31	0	0	0
COLVIN ELEM 2820 S Roosevelt Wichita KS 67210-1499 P Ms. Stacey Hall AP Ms. Jennifer Wright DGSR Ms. Stacey Hall	TEL 316-973-7600 FAX 316-973-7610 BLDG. NO. 1653 EMAIL shall@usd259.net HOMEPAGE http://wwwusd.259.org	606	0	0	0	57	0	0	0

Enrollment as of Sept. 20, 2023

Attendance Centers, County, City, and Administrative Personnel	Telephone/Building #Email/Homepage	ELEM	MS	JH	SH	Faculty ELEM	Faculty MS	Faculty JH	Faculty SH
CURTIS MIDDLE SCHOOL 1031 S Edgemoor Wichita KS 67218-3396 P Ms. Connie Redic AP Mr. Robert Bedore AP Ms. Kim O'Reilly AP Ms. Jessica Padilla BTC Ms. Jennifer Nicholson DGSR Ms. Jennifer Nicholson	TEL 316-973-7350 FAX 316-973-7410 BLDG. NO. 1808 EMAIL credic@usd259.net HOMEPAGE http://www.usd259.org	0	849	0	0	0	75	0	0
DODGE LITERACY MAGNET 4801 W 2nd Wichita KS 67212-2370 P Ms. Michelle Wilkes AP Ms. Jennifer Gilstrap DGSR Ms. Michelle Wilkes	TEL 316-973-3150 FAX 316-973-3160 BLDG. NO. 1662 EMAIL mwilkes@usd259.net HOMEPAGE http://www.usd259.org	491	0	0	0	41	0	0	0
EARHART ENVIRON MAGNET ELEM 4401 N Arkansas Wichita KS 67204-3307 P Mr. Matt Malget DGSR Mr. Matt Malget	TEL 316-973-3250 FAX 316-973-3256 BLDG. NO. 1658 EMAIL mmalget@usd259.net HOMEPAGE http://www.usd259.org	428	0	0	0	30	0	0	0
EAST HIGH 2301 E Douglas Wichita KS 67211-1613 P Ms. Sara Richardson AP Ms. Heidi Dreiling AP Mr. Derrick Heckman AP Mr. Iain McHugh AP Mr. Travis Stockam AP Ms. Emily Tanner BTC Ms. Kellie Loudermilk DGSR Ms. Kellie Loudermilk	TEL 316-973-7200 FAX 316-973-7224 BLDG. NO. 1836 EMAIL srichardson3@usd259.net HOMEPAGE http://www.usd259.org	0	0	0	2237	0	0	0	156
EDUCATION IMAGINE ACADEMY 412 S. Main Wichita KS 67202 P Ms. Amanda Young BTC Ms. Jessica Petrik DGSR Ms. Amanda Young	TEL 316-973-2000 FAX 316-973-7916 BLDG. NO. 1613 EMAIL ayoung9@usd259.net HOMEPAGE http://www.usd259.org	0	0	0	0	0	0	0	0
ENDERS STEM AND LEADERSHIP MAGNET 3030 S Osage Wichita KS 67217-3125 P Ms. Audrey Miller AP Ms. Marnie Baxter DGSR Ms. Audrey Miller	TEL 316-973-6750 FAX 316-973-6760 BLDG. NO. 1710 EMAIL amiller@usd259.net HOMEPAGE http://www.usd259.org	396	0	0	0	38	0	0	0

Enrollment as of Sept. 20, 2023

Attendance Centers, County, City, and Administrative Personnel	Telephone/Building #Email/Homepage	ELEM	MS	JH	SH	Faculty ELEM	Faculty MS	Faculty JH	Faculty SH
ENTERPRISE ELEM 3605 S Gold Wichita KS 67217-3498 P Ms. Tara Allen AP Ms. Janet Houk AP Mr. Brian Westhoff DGSR Ms. Tara Allen	TEL 316-973-6800 FAX 316-973-6805 BLDG. NO. 1660 EMAIL tallen6@usd259.net HOMEPAGE http://www.usd259.org	452	0	0	0	39	0	0	0
FRANKLIN ELEM 214 S Elizabeth Wichita KS 67213-4093 P Mr. Cody Shew DGSR Mr. Cody Shew	TEL 316-973-9850 FAX 316-973-9860 BLDG. NO. 1674 EMAIL cshew@usd259.net HOMEPAGE http://www.usd259.org	334	0	0	0	30	0	0	0
FUTURE READY CENTER 1435 N Waco Wichita KS 67203 P Mr. Christopher Shipman BTC Mr. Christopher Shipman DGSR Mr. Christopher Shipman	TEL 316-973-6120 FAX 316-- BLDG. NO. 1675 EMAIL cshipman1@usd259.net HOMEPAGE www.usd259.org	0	0	0	0	0	0	0	0
GAMMON ELEM 3240 N Rushwood Wichita KS 67226-1299 P Ms. Megan Weikal AP Mr. Todd Clark DGSR Ms. Megan Weikal	TEL 316-973-4900 FAX 316-973-4910 BLDG. NO. 1677 EMAIL mweikal@usd259.net HOMEPAGE http://www.usd259.org	409	0	0	0	39	0	0	0
GARDINER ELEM 1951 S. Laura Wichita KS 67211-4422 P Mr. Sam Le AP Ms. Muriel Love DGSR Mr. Sam Le	TEL 316-973-1700 FAX 316-973-1710 BLDG. NO. 1678 EMAIL sle@usd259.net HOMEPAGE http://www.usd259.org	407	0	0	0	41	0	0	0
GORDON PARKS ACADEMY 2201 E. 25th St. Wichita KS 67219-4701 P Ms. LaTonia Kennedy AP Mr. Darral Sessions BTC Ms. Dana Tisdale DGSR Ms. Dana Tisdale	TEL 316-973-7500 FAX 316-973-7510 BLDG. NO. 1625 EMAIL lkennedy@usd259.net HOMEPAGE http://www.usd259.org	415	0	0	0	39	0	0	0
GRIFFITH ELEM 1802 S Bluff Wichita KS 67218-4199 P Mr. Philip Ingram AP Ms. Cynthia Vieyra DGSR Mr. Philip Ingram	TEL 316-973-8900 FAX 316-973-8910 BLDG. NO. 1684 EMAIL pingram1@usd259.net HOMEPAGE http://www.usd259.org	442	0	0	0	39	0	0	0

Enrollment as of Sept. 20, 2023

Attendance Centers, County, City, and Administrative Personnel	Telephone/Building #Email/Homepage	ELEM	MS	JH	SH	Faculty ELEM	Faculty MS	Faculty JH	Faculty SH
HAMILTON MIDDLE SCHOOL 1407 S Broadway Wichita KS 67211-3129 P Mr. Chad Cushenbery AP Ms. Brooke Dickey AP Mr. LeBaron Hollimon BTC Ms. Hannah Schaake DGSR Ms. Hannah Schaake	TEL 316-973-5350 FAX 316-973-5360 BLDG. NO. 1814 EMAIL ccushenbery@usd259.net HOMEPAGE http://www.usd259.org	0	594	0	0	0	55	0	0
HARRY STREET ELEM 1605 S. Market Wichita KS 67211-4108 P Ms. Jamie Junker AP Ms. Taylor Garcia DGSR Ms. Jamie Junker	TEL 316-973-0700 FAX 316-973-0712 BLDG. NO. 1688 EMAIL jjunker@usd259.net HOMEPAGE http://www.usd259.org	364	0	0	0	35	0	0	0
HEIGHTS HIGH 5301 N Hillside Wichita KS 67219-3099 P Mr. Eric Filippi AP Mr. Myron Fisher AP Mr. Everardo Flores AP Ms. Melissa McFarthing AP Ms. Traci Nigg AP Mr. Darrin Ross BTC Ms. Tania Brown DGSR Ms. Tania Brown	TEL 316-973-1400 FAX 316-973-1410 BLDG. NO. 1846 EMAIL efilippi@usd259.net HOMEPAGE http://www.usd259.org	0	0	0	1232	0	0	0	91
HORACE MANN DUAL LANGUAGE MAGNET 1243 N Market Wichita KS 67214-2834 P Mr. Joel Escarpita AP Mr. David Ines BTC Ms. Jennifer Nicholson DGSR Ms. Jennifer Nicholson	TEL 316-973-3100 FAX 316-973-3128 BLDG. NO. 1818 EMAIL jescarpita@usd259.net HOMEPAGE http://www.usd259.org	602	0	0	0	46	0	0	0
HYDE INTL STUDIES/COMMUN ELEM MAGNET 210 N Oliver Wichita KS 67208-4087 P Ms. Jamie Cole DGSR Ms. Jamie Cole	TEL 316-973-0650 FAX 316-973-0660 BLDG. NO. 1690 EMAIL jcole1@usd259.net HOMEPAGE http://www.usd259.org	276	0	0	0	22	0	0	0
INFORMATION SERVICES AND TECHNOLOGY 432 W. Third Wichita KS 67203-4256 P Mr. Robert Dickson BTC Mr. Robert Dickson DGSR Mr. Robert Dickson	TEL 316-973-4357 FAX 316-973-4225 BLDG. NO. 1655 EMAIL rdickson@usd259.net HOMEPAGE http://www.usd259.org	0	0	0	0	0	0	0	0

Enrollment as of Sept. 20, 2023

Attendance Centers, County, City, and Administrative Personnel	Telephone/Building #Email/Homepage	ELEM	MS	JH	SH	Faculty ELEM	Faculty MS	Faculty JH	Faculty SH
IRVING ELEMENTARY 1642 N Market Wichita KS 67214-1098 P Ms. Arien Dill DGSR Ms. Arien Dill	TEL 316-973-0050 FAX 316-973-0070 BLDG. NO. 1694 EMAIL adill@usd259.net HOMEPAGE http://www.usd259.org	315	0	0	0	34	0	0	0
ISELY TRADITIONAL MAGNET ELEM 5256 N Woodlawn Bel Aire KS 67220-2114 P Mr. Matt Snodgrass AP Ms. Lauren Coston AP Ms. Diosha North DGSR Mr. Matt Snodgrass	TEL 316-973-8200 FAX 316-973-8210 BLDG. NO. 1695 EMAIL msnodgrass@usd259.net HOMEPAGE http://www.usd259.org	596	0	0	0	52	0	0	0
JACKSON ELEMENTARY 2717 N Woodlawn Wichita KS 67220-2747 P Ms. Keli Gustafson DGSR Ms. Keli Gustafson	TEL 316-973-1200 FAX 316-973-1210 BLDG. NO. 1628 EMAIL kgustafson@usd259.net HOMEPAGE http://www.usd259.org	353	0	0	0	33	0	0	0
JEFFERSON ELEM 4615 E Orme Wichita KS 67218-2391 P Ms. Kamiel Evans AP Ms. Jill Pfeifer DGSR Ms. Kamiel Evans	TEL 316-973-3000 FAX 316-973-3010 BLDG. NO. 1698 EMAIL kevans@usd259.net HOMEPAGE http://www.usd259.org	340	0	0	0	36	0	0	0
KELLY LIBERAL ARTS ACADEMY 3143 S Millwood Wichita KS 67217-2569 P Ms. Nicki Vossman AP Ms. Jessica Martinez DGSR Ms. Nicki Vossman	TEL 316-973-4150 FAX 316-973-4160 BLDG. NO. 1704 EMAIL nvossman@usd259.net HOMEPAGE http://www.usd259.org	390	0	0	0	34	0	0	0
KENSLER ELEM 1030 Wilbur Lane Wichita KS 67212-3026 P Mr. Chris Waterbury AP Ms. Jennifer Gilstrap DGSR Mr. Chris Waterbury	TEL 316-973-1350 FAX 316-973-1360 BLDG. NO. 1706 EMAIL cwaterbury@usd259.net HOMEPAGE http://www.usd259.org	499	0	0	0	38	0	0	0
LAWRENCE ELEM 3440 W Maple Wichita KS 67213-2450 P Ms. Cindy Chrisman DGSR Ms. Cindy Chrisman	TEL 316-973-9900 FAX 316-973-9910 BLDG. NO. 1712 EMAIL cchrisman@usd259.net HOMEPAGE http://www.usd259.org	394	0	0	0	33	0	0	0

Enrollment as of Sept. 20, 2023

Attendance Centers, County, City, and Administrative Personnel	Telephone/Building #Email/Homepage	ELEM	MS	JH	SH	Faculty ELEM	Faculty MS	Faculty JH	Faculty SH
LEVY SP ED CENTER 400 N Woodchuck Wichita KS 67212-3556 P Ms. Tricia Loehr AP Ms. Kayla Price BTC Ms. Tricia Loehr DGSR Ms. Tricia Loehr	TEL 316-973-3400 FAX 316-973-3414 BLDG. NO. 1715 EMAIL tloehr@usd259.net HOMEPAGE http://www.usd259.org	0	0	0	0	0	0	0	0
LINWOOD ELEMENTARY 1654 S. Hydraulic Wichita KS 67211-4572 P Ms. Eboni Armstrong AP Mr. Chris Anderson DGSR Ms. Eboni Armstrong	TEL 316-973-8100 FAX 316-973-8110 BLDG. NO. 1718 EMAIL earmstrong@usd259.net HOMEPAGE http://www.usd259.org	425	0	0	0	41	0	0	0
L'OUVERTURE COMPUTER TECHNOLOGY MAGNET 1539 N Ohio Wichita KS 67214-1526 P Mr. Greg Croomes DGSR Mr. Greg Croomes	TEL 316-973-5050 FAX 316-973-5060 BLDG. NO. 1724 EMAIL gcroomes@usd259.net HOMEPAGE http://www.usd259.org	252	0	0	0	29	0	0	0
MARSHALL MIDDLE SCHOOL 1510 Payne Wichita KS 67203-2899 P Mr. Pancho Bustos AP Ms. Wendy Lowmaster AP Ms. Ashley Mills BTC Ms. Patricia Brown DGSR Ms. Patricia Brown	TEL 316-973-9000 FAX 316-973-9010 BLDG. NO. 1617 EMAIL pbustos@usd259.net HOMEPAGE http://www.usd259.org	0	495	0	0	0	53	0	0
MAYBERRY CULTURAL AND FINE ARTS MAGNET MIDDLE 207 S Sheridan Wichita KS 67213-2486 P Ms. Rachel Oliver AP Mr. Eric Johnston AP Mr. Ramon Wiseman BTC Ms. Elizabeth Loos DGSR Ms. Elizabeth Loos	TEL 316-973-5800 FAX 316-973-5808 BLDG. NO. 1824 EMAIL roliver@usd259.net HOMEPAGE http://www.usd259.org	0	626	0	0	0	49	0	0
MCCOLLOM ELEM 1201 Waddington Wichita KS 67212-4099 P Ms. Amy Snodgrass DGSR Ms. Amy Snodgrass	TEL 316-973-0350 FAX 316-973-0360 BLDG. NO. 1736 EMAIL asnodgrass@usd259.net HOMEPAGE http://www.usd259.org	311	0	0	0	34	0	0	0
MCLEAN SCIENCE/TECH MAGNET ELEM 2277 Marigold Lane Wichita KS 67204-5599 P Ms. Tina Young DGSR Ms. Tina Young	TEL 316-973-8250 FAX 316-973-8260 BLDG. NO. 1740 EMAIL tyoung2@usd259.net HOMEPAGE http://www.usd259.org	238	0	0	0	21	0	0	0

Enrollment as of Sept. 20, 2023

Attendance Centers, County, City, and Administrative Personnel	Telephone/Building #Email/Homepage	ELEM	MS	JH	SH	Faculty ELEM	Faculty MS	Faculty JH	Faculty SH
MEAD MIDDLE SCHOOL 2601 E Skinner Wichita KS 67211-4796 P Mr. Jacob Henning AP Ms. Kathleen Bastin AP Ms. Jane Bunn BTC Mr. Michael Allen DGSR Mr. Michael Allen	TEL 316-973-8500 FAX 316-973-8503 BLDG. NO. 1627 EMAIL jhenning1@usd259.net HOMEPAGE http://www.usd259.org	0	555	0	0	0	52	0	0
MINNEHA CORE KNOWLEDGE ELEM 701 N Webb Road Wichita KS 67206-1899 P Ms. Cynthia Chrisman AP Ms. Amber Edomwonyi DGSR Ms. Cynthia Chrisman	TEL 316-973-8800 FAX 316-973-8810 BLDG. NO. 1744 EMAIL cchrisman1@usd259.net HOMEPAGE http://www.usd259.org	544	0	0	0	45	0	0	0
MUELLER AEROSPACE/ENGINEERING DISCOVERY MAGNE 2500 E 18th Wichita KS 67214-4817 P Ms. Tawyna Glover AP Ms. Amy Stanislowski DGSR Ms. Tawyna Glover	TEL 316-973-8300 FAX 316-973-8310 BLDG. NO. 1746 EMAIL tglover@usd259.net HOMEPAGE http://www.usd.259.org	362	0	0	0	35	0	0	0
NORTH HIGH 1437 Rochester Wichita KS 67203-2967 P Ms. Kristina Murray AP Ms. Charlotte Bartsch AP Ms. Claudio Flores AP Mr. Michael Ghram AP Mr. Vanessa Martinez AP Ms. Chanel Oller AP Mr. Lance Ramirez BTC Ms. Rachelle Depew DGSR Ms. Rachelle Depew	TEL 316-973-6300 FAX 316-973-6190 BLDG. NO. 1838 EMAIL kmurray1@usd259.net HOMEPAGE http://www.usd259.org	0	0	0	2149	0	0	0	141
NORTHEAST MAGNET HIGH SCHOOL 5550 N Lycee Bel Aire KS 67226 P Mr. Ben Myrick AP Ms. Elizabeth Eustache AP Mr. Steve Parks BTC Ms. Chrissy Davis DGSR Ms. Chrissy Davis	TEL 316-973-2300 FAX 316-973-2307 BLDG. NO. 1823 EMAIL bmyrick@usd259.net HOMEPAGE http://www.usd259.org	0	0	0	667	0	0	0	55

Enrollment as of Sept. 20, 2023

Attendance Centers, County, City, and Administrative Personnel	Telephone/Building #Email/Homepage	ELEM	MS	JH	SH	Faculty ELEM	Faculty MS	Faculty JH	Faculty SH
NORTHWEST HIGH 1220 N Tyler Rd Wichita KS 67212-3296 P Mr. David Self AP Mr. Fred Crayton AP Mr. Daren Hammond AP Ms. Christie Ramsey BTC Ms. Michaelyn Mireles DGSR Ms. Michaelyn Mireles	TEL 316-973-6000 FAX 316-973-6070 BLDG. NO. 1847 EMAIL dself@usd259.net HOMEPAGE http://www.usd259.org	0	0	0	1363	0	0	0	94
O K ELEM 1607 N West Wichita KS 67203-1335 P Ms. Marchelle Moore DGSR Ms. Marchelle Moore	TEL 316-973-0600 FAX 316-973-0610 BLDG. NO. 1754 EMAIL mmoore12@usd259.net HOMEPAGE http://www.usd259.org	297	0	0	0	25	0	0	0
ORTIZ ELEMENTARY SCHOOL 3361 N Arkansas Ave Wichita KS 67204 P Mr. James Quillen DGSR Mr. James Quillen	TEL 316-973-9785 FAX 316-973-9795 BLDG. NO. 1663 EMAIL jquillen@usd259.net HOMEPAGE http://www.usd259.org	319	0	0	0	30	0	0	0
PETERSON ELEM 9710 W Central Wichita KS 67212-4611 P Mr. Matt Phillips DGSR Mr. Matt Phillips	TEL 316-973-0400 FAX 316-973-0410 BLDG. NO. 1760 EMAIL mphillips5@usd259.net HOMEPAGE http://www.usd259.org	347	0	0	0	30	0	0	0
PLEASANT VALLEY ELEM 2000 W 29th St No Wichita KS 67204-4831 P Mr. Randall Harding DGSR Ms. Randall Harding	TEL 316-973-5200 FAX 316-973-5210 BLDG. NO. 1778 EMAIL rharding@usd259.net HOMEPAGE http://www.usd259.org	311	0	0	0	29	0	0	0
PLEASANT VALLEY MIDDLE SCHOOL 2220 W 29th N Wichita KS 67204-4835 P Mr. Justin Kasel AP Ms. Melinda Mutuku AP Ms. Soffia Welch BTC Ms. Debra Burgess DGSR Ms. Debra Burgess	TEL 316-973-8000 FAX 316-973-8008 BLDG. NO. 1828 EMAIL jkasel@usd259.net HOMEPAGE http://www.usd259.org	0	636	0	0	0	54	0	0
PRICE-HARRIS COMMUNICATIONS MAGNET 706 N Armour Dr Wichita KS 67206-1402 P Ms. Tara Parton DGSR Ms. Tara Parton	TEL 316-973-1650 FAX 316-973-1660 BLDG. NO. 1686 EMAIL tparton@usd259.net HOMEPAGE http://www.usd259.org	398	0	0	0	31	0	0	0

Enrollment as of Sept. 20, 2023

Attendance Centers, County, City, and Administrative Personnel	Telephone/Building #Email/Homepage	ELEM	MS	JH	SH	Faculty ELEM	Faculty MS	Faculty JH	Faculty SH
RIVERSIDE LEADERSHIP MAGNET ELEMENTARY 1001 Porter Wichita KS 67203-3024 P Ms. Laura Drouhard DGSR Ms. Laura Drouhard	TEL 316-973-4050 FAX 316-973-4060 BLDG. NO. 1766 EMAIL ldrouhard@usd259.net HOMEPAGE http://www.usd259.org	188	0	0	0	20	0	0	0
ROBINSON MIDDLE SCHOOL 328 N Oliver Wichita KS 67208-4099 P Mr. Jeff Freund AP Ms. Tamara Gallatin AP Ms. Nicole Herrera BTC Ms. Samantha Vohs DGSR Ms. Samantha Vohs	TEL 316-973-8600 FAX 316-973-8625 BLDG. NO. 1830 EMAIL jfreund@usd259.net HOMEPAGE http://www.usd259.org	0	785	0	0	0	66	0	0
SCHOOL SERVICE CTR WICHITA 3850 N Hydraulic Wichita KS 67219-3399 P Mr. Fabian Armendariz BTC Mr. Fabian Armendariz DGSR Mr. Fabian Armendariz	TEL 316-973-2032 FAX 316-973-2150 BLDG. NO. 1770 EMAIL farmendariz@usd259.net HOMEPAGE http://www.usd259.org	0	0	0	0	0	0	0	0
SELTZER ELEM 11660 E Lincoln Wichita KS 67207-4300 P Ms. Carol Dunne AP Ms. Ann Patterson DGSR Ms. Carol Dunne	TEL 316-973-4001 FAX 316-973-4010 BLDG. NO. 1772 EMAIL cdunne@usd259.net HOMEPAGE http://www.usd259.org	477	0	0	0	38	0	0	0
SOUTH HIGH 701 W 33rd S Wichita KS 67217-3497 P Mr. Travis Rogers AP Mr. Corey Gabbert AP Mr. Jason Halling AP Mr. Nate Harvey AP Mr. Johnny Martin AP Ms. Lisa Orsak BTC Ms. Jolene Maltz DGSR Ms. Jolene Maltz	TEL 316-973-5450 FAX 316-973-5519 BLDG. NO. 1840 EMAIL trogers2@usd259.net HOMEPAGE http://www.usd259.org	0	0	0	1698	0	0	0	127
SOUTHEAST HIGH 2641 S. 127th St E Wichita KS 67207 P Ms. Claudia Cooper AP Ms. Amy Baldwin AP Mr. Ryan Dieckgrafe AP Mr. Matt Kelly AP Mr. Jarron Ogles AP Mr. Eric Torres AP Ms. Jamie Wetig BTC Ms. Amanda Roberts DGSR Ms. Amanda Roberts	TEL 316-973-2700 FAX 316-973-2755 BLDG. NO. 1842 EMAIL ccooper@usd259.net HOMEPAGE http://www.usd259.org	0	0	0	2046	0	0	0	135

Enrollment as of Sept. 20, 2023

Attendance Centers, County, City, and Administrative Personnel	Telephone/Building #Email/Homepage	ELEM	MS	JH	SH	Faculty ELEM	Faculty MS	Faculty JH	Faculty SH
SOWERS ALTERNATIVE HIGH SCHOOL 2400 Wassall St Wichita KS 67216-2399 P Ms. Morgan Nance BTC Ms. Nicole Girrens DGSR Ms. Nicole Girrens	TEL 316-973-1600 FAX 316-973-1610 BLDG. NO. 1780 EMAIL mnance@usd259.net HOMEPAGE http://www.usd259.org	0	0	0	65	0	0	0	17
SPAGHT MULTIMEDIA MAGNET 2316 E 10th Wichita KS 67214-3196 P Ms. DeLynne Osborne AP Ms. Shamela Jackson DGSR Ms. DeLynne Osborne	TEL 316-973-7300 FAX 316-973-7310 BLDG. NO. 1693 EMAIL dosborne@usd259.net HOMEPAGE http://www.usd259.org	442	0	0	0	43	0	0	0
STANLEY ELEM 1749 S Martinson Wichita KS 67213-3696 P Ms. Amy Hart AP Ms. Precious Mathenia DGSR Ms. Amy Hart	TEL 316-973-1300 FAX 316-973-1310 BLDG. NO. 1782 EMAIL ahart@usd259.net HOMEPAGE http://www.usd.259.org	366	0	0	0	37	0	0	0
STUCKY MIDDLE SCHOOL 4545 N Broadview Circle Wichita KS 67220-1774 P Mr. Patric Jackson AP Ms. Carey Ornelas AP Mr. Tobias Tyner BTC Ms. Susan Rex DGSR Ms. Susan Rex	TEL 316-973-8400 FAX 316-973-8410 BLDG. NO. 1785 EMAIL pjackson1@usd259.net HOMEPAGE http://www.usd259.org	0	632	0	0	0	49	0	0
TRUESDELL MIDDLE SCHOOL 2464 S Glenn Wichita KS 67217-1898 P Ms. Amy Johnson AP Ms. Kate Hammond AP Mr. Brian Herod AP Mr. John Nicholson BTC Ms. Meagan Higgins DGSR Ms. Meagan Higgins	TEL 316-973-3900 FAX 316-973-3904 BLDG. NO. 1834 EMAIL ajohnson13@usd259.net HOMEPAGE http://www.usd259.org	0	974	0	0	0	82	0	0
WASHINGTON ACCELERATED LEARNING ELEM 424 N. Pennsylvania Wichita KS 67214-4153 P Ms. Theresa Manning AP Ms. Andrea Zuniga DGSR Ms. Theresa Manning	TEL 316-973-1150 FAX 316-973-1160 BLDG. NO. 1790 EMAIL tmanning@usd259.net HOMEPAGE http://www.usd259.org	445	0	0	0	40	0	0	0

Enrollment as of Sept. 20, 2023

Attendance Centers, County, City, and Administrative Personnel	Telephone/Building #Email/Homepage	ELEM	MS	JH	SH	Faculty ELEM	Faculty MS	Faculty JH	Faculty SH
WELLS ALTERNATIVE MIDDLE SCHOOL 1221 E Galena Suite 373 Wichita KS 67216-1645 P Mr. Zach Lorenson AP Ms. Nicole Margheim BTC Ms. Carissa Cummings DGSR Ms. Carissa Cummings	TEL 316-973-7650 FAX 316-973-7673 BLDG. NO. 1792 EMAIL zlorenson@usd295.net HOMEPAGE http://www.usd259.org	0	38	0	0	0	16	0	0
WEST HIGH 820 S Osage Wichita KS 67213-4527 P Ms. Stephanie Smith AP Ms. Trudy Cooley AP Mr. George Fulton AP Mr. Bruce Lolling AP Ms. Jessica Simmons AP Mr. Micah Womacks BTC Ms. Nora Rayl DGSR Ms. Nora Rayl	TEL 316-973-3600 FAX 316-973-3657 BLDG. NO. 1844 EMAIL ssmith29@usd259.net HOMEPAGE http://www.usd259.org	0	0	0	1307	0	0	0	106
WHITE ELEM 5148 S Kansas Wichita KS 67216-3230 P Mr. Glen Williams AP Ms. Julie Wilks DGSR Mr. Glen Williams	TEL 316-973-1250 FAX 316-973-1260 BLDG. NO. 1796 EMAIL gwilliams3@usd259.net HOMEPAGE http://www.usd259.org	409	0	0	0	36	0	0	0
WICHITA ALTERNATIVE HIGH 1847 N Chautauqua Wichita KS 67214 P Mr. Leroy Parks BTC Mr. Matt Creasman DGSR Mr. Matt Creasman	TEL 316-973-0500 FAX 316-973-0510 BLDG. NO. 1837 EMAIL lparks@usd259.net HOMEPAGE http://www.usd259.org	0	0	0	94	0	0	0	18
WICHITA CHILDREN'S HOME 7271 E 37th Street N Wichita KS 67226 P Mr. Greg Kohlman BTC Mr. Greg Kohlman DGSR Mr. Greg Kohlman	TEL 316-973-4320 FAX 316-973-4674 BLDG. NO. 1835 EMAIL gkohlman@usd259.net HOMEPAGE http://usd259.org/	0	0	0	0	0	0	0	0

Enrollment as of Sept. 20, 2023

Attendance Centers, County, City, and Administrative Personnel	Telephone/Building #Email/Homepage	ELEM	MS	JH	SH	Faculty ELEM	Faculty MS	Faculty JH	Faculty SH
WICHITA USD 259 Sedgwick Co - BOE district 8 903 S Edgemoor Wichita KS 67218 S Mr. Kelly Bielefeld BC Ms. Litona Hoyt DCSSS Ms. Leigh Kasper DTC Mr. Scott Dellinger ELC Ms. Abby McFadden LPRC Mr. Sean Hudspeth MSC Ms. Kaitlynn Rawcliffe ERC Mr. Chris Hurd HCYL Ms. Denise Lawson ASQD Mrs. Shannon Benoit MOE Ms. Addi Lowell TPC Mr. Robert Dickson TD Ms. Lisa Riveros DS Dr. Gil Alvarez DS Dr. Vince Evans DS Ms. Loren Hatfield DS Ms. Michele Ingenthron DSED Mr. Ryan Alliman DQPA Dr. Gil Alvarez DA Mr. Chris Asmussen DGSR Ms. Sonja Baughman DEE Dr. Sherrie Frazey DVE Mr. Timothy Hamblin DHR Mr. Sean Hudspeth DSE Mr. Branden Johnson DSE Dr. Christine Meyer SSC Ms. Terri Moses DEE Ms. Kathy Stybr DEE Mr. Chris Wendt CCLC Mrs. Lauren Gocken CFO Ms. Addi Lowell SEDC Ms. Dawn Olson PSP Ms. Deanna Beard TIP Dr. Vince Evans IDEA Dr. Vince Evans	TEL 316-973-4000 FAX 316-973-4595 BLDG. NO. 1612 EMAIL info@usd259.net HOMEPAGE http://www.usd259.org	22737	9651	0	12947	1961	748	0	940
WILBUR MIDDLE SCHOOL 340 N Tyler Rd Wichita KS 67212-3697 P Ms. Stephanie Uffendell AP Ms. Tonya Ringle AP Mr. Kevin Steiner BTC Ms. Tawnya Berlin DGSR Ms. Tawnya Berlin	TEL 316-973-1100 FAX 316-973-1090 BLDG. NO. 1833 EMAIL suffendell@usd259.net HOMEPAGE http://www.usd259.org	0	815	0	0	0	66	0	0
WOODLAND HEALTH / WELLNESS MAGNET ELEM 1705 Salina Wichita KS 67203-2897 P Ms. Greg Stoskopf DGSR Ms. Greg Stoskopf	TEL 316-973-0100 FAX 316-973-0110 BLDG. NO. 1800 EMAIL gstoskopf@usd259.net HOMEPAGE http://www.usd259.org	343	0	0	0	29	0	0	0
WOODMAN ELEM 2500 Hiram Wichita KS 67217-1899 P Ms. Jody Foster AP Ms. Briana Salgado DGSR Ms. Jody Foster	TEL 316-973-0200 FAX 316-973-0210 BLDG. NO. 1802 EMAIL jfoster1@usd259.net HOMEPAGE http://www.usd259.org	580	0	0	0	50	0	0	0

Enrollment as of Sept. 20, 2023

Attendance Centers, County, City, and Administrative Personnel	Telephone/Building #Email/Homepage	ELEM	MS	JH	SH	Faculty ELEM	Faculty MS	Faculty JH	Faculty SH
COUNTRY VIEW ELEM 16300 151st Road Winfield KS 67156-3691 P Ms. Desaree Groene DGSR Ms. Desaree Groene	TEL 620-221-5155 FAX 620-221-5156 BLDG. NO. 7310 EMAIL desaree_groene@usd465.com HOMEPAGE www.usd465.com	142	0	0	0	13	0	0	0
IRVING ELEM 311 Harter Winfield KS 67156-3691 P Mr. Jeff Everett DGSR Mr. Jeff Everett	TEL 620-221-5140 FAX 620-221-5142 BLDG. NO. 7324 EMAIL jeff_everett@usd465.com HOMEPAGE www.usd465.com	276	0	0	0	27	0	0	0
LOWELL ELEM 1404 Millington Winfield KS 67156-3691 P Mrs. Janci Ramirez DGSR Mrs. Janci Ramirez	TEL 620-221-5136 FAX 620-221-5191 BLDG. NO. 7326 EMAIL janci_ramirez@usd465.com HOMEPAGE www.usd465.com	254	0	0	0	20	0	0	0
WHITTIER ELEM 1400 Mound Winfield KS 67156-3691 P Ms. TBD TBD DGSR Ms. TBD TBD	TEL 620-221-5150 FAX 620-221-5154 BLDG. NO. 7330 EMAIL heather_hubble@usd465.com HOMEPAGE www.usd465.com	255	0	0	0	21	0	0	0
WINFIELD USD 465 Cowley Co - BOE district 10 1407 Wheat Road Winfield KS 67156-3691 S Ms. Tricia Reiser BC Ms. Leisa Potts DCSSS Ms. Jennifer Ray DTC Mr. Thane Mettling ELC Ms. Shellee Brown LPRC Mr. Mark Littell MSC Ms. Jennifer Ray ERC Mr. Mark Littell HCYL Ms. Jennifer Ray ASQD Mrs. Tricia Reiser MOE Dr. Ron Sarnacki TPC Mr. Mark Littell TD Mr. Cameron Groom DS Mr. Mark Littell DF Mr. Mark Littell SSC Mr. Mark Littell DGSR Mrs. Tricia Reiser DQPA Ms. Tricia Reiser DCI Ms. Tricia Reiser DSED Dr. Ron Sarnacki SEDC Ms. Crystal Trott TIP Dr. Ron Sarnacki PSP Dr. Ron Sarnacki IDEA Dr. Ron Sarnacki	TEL 620-221-5100 FAX 620-221-0508 BLDG. NO. 7308 EMAIL tricia_reiser@usd465.com HOMEPAGE http://www.usd465.com	927	498	0	661	81	49	0	67

Enrollment as of Sept. 20, 2023

Attendance Centers, County, City, and Administrative Personnel	Telephone/Building #Email/Homepage	ELEM	MS	JH	SH	Faculty ELEM	Faculty MS	Faculty JH	Faculty SH
WINFIELD HIGH 300 Viking Blvd Winfield KS 67156-3691 P Mr. Joseph Krumpak AP Mr. Christopher Naylor AP Mr. Seth Pittman DA Mr. John Kaufman DGSR Mr. Joseph Krumpak BTC Mr. Thane Mettling SSC Mr. Jay Tate	TEL 620-221-5160 FAX 620-221-5165 BLDG. NO. 7332 EMAIL joseph_krumpak@usd465.com HOMEPAGE www.usd465.com	0	0	0	661	0	0	0	67
WINFIELD MIDDLE SCHOOL 130 Viking Blvd. Winfield KS 67156 P Mr. David Hammer AP Mr. Craig Thompson DGSR Mr. David Hammer DA Mr. John Kaufman BTC Mr. Thane Mettling SSC Mr. Jay Tate	TEL 620-221-5130 FAX 620-221-5147 BLDG. NO. 7333 EMAIL david_hammer@usd465.com	0	498	0	0	0	49	0	0
USD 366 - K TIME PROGRAM W/O SPED 710 Bridge Street P.O. Box 207 Humboldt KS 66748 P Mr. Eric Busteed P Mrs. Stephanie Splechter DSED Ms. Korenne Wolken	TEL 620-473-2257 FAX 620-473-2159 BLDG. NO. 4634 EMAIL kwolken@anwcoop.com HOMEPAGE www.usd366.net	0	0	0	0	0	0	0	0
WOODSON USD 366 Woodson Co - BOE district 9 101 W Butler P O Box 160 Yates Center KS 66783-0160 S Mrs. Stephanie Splechter BC Mrs. Glenda Howard DCSSS Mrs. Taylor Huffman DTC Mrs. Carol Stuber ELC Mrs. Kendra Shaw LPRC Mrs. Kendra Shaw MSC Mrs. Stephanie Splechter ERC Mrs. Stephanie Splechter HCYL Mrs. Stephanie Splechter ASQD Mrs. Carol Stuber MOE Mrs. Glenda Howard TPC Mrs. Valerie McGee TD Mr. John Rice DFS Mrs. Shelley Davis DF Mr. John Rice DQPA Mrs. Stephanie Splechter SC Mrs. Carol Stuber DSED Ms. Korenne Wolken	TEL 620-625-8804 FAX 620-625-8806 BLDG. NO. 4628 EMAIL ssplechter@usd366.net HOMEPAGE www.usd366.net	290	0	0	107	24	0	0	16

Enrollment as of Sept. 20, 2023

Attendance Centers, County, City, and Administrative Personnel	Telephone/Building #Email/Homepage	ELEM	MS	JH	SH	Faculty ELEM	Faculty MS	Faculty JH	Faculty SH
YATES CENTER ELEM 802 S State P O Box 160 Yates Center KS 66783-0160 P Mrs. Stephanie Splechter PDC Mrs. Abbie Collins DGSR Mr. Eric Busteed	TEL 620-625-8860 FAX 620-625-8851 BLDG. NO. 4639 EMAIL ssplechter@usd366.net HOMEPAGE www.usd366.net	290	0	0	0	24	0	0	0
YATES CENTER HIGH 105 W Bell P O Box 160 Yates Center KS 66783-0160 P Mr. Eric Busteed PDC Mrs. Abbie Collins DGSR Mr. Eric Busteed BTC Mrs. Taylor Huffman	TEL 620-625-8820 FAX 620-625-8850 BLDG. NO. 4646 EMAIL ebusteed@usd366.net HOMEPAGE www.usd366.net	0	0	0	107	0	0	0	16

Schools under the Jurisdiction of the Kansas State Board of Education

ATTENDANCE CENTERS, COUNTY, CITY, AND ADMINISTRATIVE PERSONNEL	TELEPHONE/BUILDING #/EMAIL/HOMEPAGE
KANSAS STATE SCHOOL FOR THE BLIND S0604 Wyandotte County 1100 State Avenue Kansas City KS 66102-4486 D Mrs. Marites Altuna ELC Ms. Pam Arbeiter LPRC Mr. Tom Burdolski S Mr. Jon Harding SSSC Mr. Jon Harding DCI Mr. Jon Harding TC Mr. Stacey Hayward TPC Mr. Stacey Hayward SEDC Dr. Debora Howser DSED Dr. Debora Howser DTC Dr. Debora Howser ASQD Dr. Debora Howser D Mr. John Martello DHR Ms. Alicia Morrison DFS Ms. Cindy Rawie D Mrs. Aundrayah Shermer FO Mrs. Adela Tan IDEA Mrs. Adela Tan TIP Mrs. Adela Tan DS Mrs. Renee Wilson	TEL (913) 305-3000 FAX (913) 305-3097 BLDG. NO. 8431 EMAIL info@kssdb.org HOMEPAGE www.kssb.net
SCHOOL FOR BLIND ELEMENTARY Wyandotte County S0604 1100 State Avenue Kansas City KS 66102 LPRC Mr. Tom Burdolski P Dr. Debora Howser BTC Dr. Debora Howser DGSR Dr. Debora Howser	TEL (913) 305-3000 FAX (913) 305-3097 BLDG. NO. 8428 EMAIL dhowser@kssdb.org HOMEPAGE https://kssb.net
SCHOOL FOR BLIND HIGH Wyandotte County S0604 1100 State Avenue Kansas City KS 66102-4486 LPRC Mr. Tom Burdolski P Dr. Debora Howser BTC Dr. Debora Howser DGSR Dr. Debora Howser	TEL (913) 305-3000 FAX (913) 305-3097 BLDG. NO. 8432 EMAIL dhowser@kssdb.org HOMEPAGE https://kssb.net

ATTENDANCE CENTERS, COUNTY, CITY, AND ADMINISTRATIVE PERSONNEL	TELEPHONE/BUILDING #/EMAIL/HOMEPAGE
KANSAS STATE SCHOOL FOR THE DEAF S0610 Johnson County 450 East Park Street Olathe KS 66061 S Ms. Luanne Barron DTC Mr. Ben Cardon ELC Mr. Ben Cardon ASQD Mr. Ben Cardon TC Mr. Stacey Hayward TPC Mr. Stacey Hayward SEDC Ms. Jennifer Kucinski DSED Mrs. Jennifer Kucinski DSED Ms. Joan Macy DF Mr. John Martello DHR Ms. Alicia Morrison DFS Ms. Cynthia Rawie SSC Ms. Jamie Schmidt IDEA Ms. Adela Tan BM Mrs. Adela Tan DGSR Ms. Sarah Thompson AS Ms. Sarah Thompson LPRC Ms. Sarah Thompson TIP Ms. Sarah Thompson	TEL (913) 210-8111 FAX (913) 791-0512 BLDG. NO. 0915 EMAIL lbarron@kssdb.org HOMEPAGE www.ksdeaf.org
SCHOOL FOR DEAF ELEMENTARY Johnson County S0610 450 East Park Street Olathe KS 66061 BTC Mr. Ben Cardon P Miss Molly Rothwell DGSR Ms. Sarah Thompson LPRC Ms. Sarah Thompson	TEL (913) 210-8200 FAX (913) 791-0512 BLDG. NO. 0884 EMAIL lbarron@kssdb.org HOMEPAGE www.ksdeaf.org
SCHOOL FOR DEAF HIGH Johnson County S0610 450 East Park Street Olathe KS 66061 P Mrs. Joelle Allen BTC Mr. Benjamin Cardon DGSR Ms. Sarah Thompson LPRC Ms. Sarah Thompson	TEL (913) 210-8111 FAX (913) 791-0512 BLDG. NO. 0886 EMAIL lbarron@kssdb.org HOMEPAGE www.ksdeaf.org

Private Accredited Educational Organizations and Schools

Enrollment as of Sept. 20, 2023

ATTENDANCE CENTERS, COUNTY, CITY, AND ADMINISTRATIVE PERSONNEL	TELEPHONE/BUILDING #/EMAIL/HOMEPAGE	ELEM	MS	JH	SH	FACULTY ELEM	FACULTY MS	FACULTY JH	FACULTY SH
ACCELERATED ELEM Johnson Co Z0060 10713 Barkley Overland Park KS 66211 ELC Ms. Annie Swartz P Ms. Annie Swartz LPRC Ms. Annie Swartz TPC Ms. Annie Swartz SSC Ms. Annie Swartz BTC Ms. Annie Swartz DGSR Ms. Annie Swartz	TEL (913) 341-6666 FAX (913) 341-3337 BLDG. NO. 9193 EMAIL annie@acceleratedschoolsop.org HOMEPAGE www.acceleratedschoolsop.org	14	0	0	0	4	0	0	0
ACCELERATED HIGH Johnson Co Z0060 10713 Barkley Overland Park KS 66211 ELC Ms. Annie Swartz P Ms. Annie Swartz LPRC Ms. Annie Swartz TPC Ms. Annie Swartz SSC Ms. Annie Swartz BTC Ms. Annie Swartz DGSR Ms. Annie Swartz	TEL (913) 341-6666 FAX (913) 341-3337 BLDG. NO. 9194 EMAIL annie@acceleratedschoolsop.org HOMEPAGE www.acceleratedschoolsop.org	0	0	0	32	0	0	0	5
ALL SAINTS CATHOLIC ELEM Sedgwick Co Z0031 3313 E Grand Wichita KS 67218 P Mrs. Joyce Aranda LPRC Mrs. Joyce Aranda DGSR Mrs. Joyce Aranda	TEL (316) 682-6021 FAX (316) 682-8734 BLDG. NO. 1856 EMAIL principal@allsaintswichita.com HOMEPAGE www.allsaintswichita.com/School	154	0	0	0	12	0	0	0
ANNOOR ISLAMIC SCHOOL Sedgwick Co Z0064 6655 E. 34 St North Wichita KS 67226 DCSSS Mr. William Barton ELC Mr. William Barton P Mr. William Barton LPRC Mr. William Barton TC Mr. Amir Usmani TPC Mr. Amir Usmani DGSR Mr. William Barton	TEL (316) 685-5768 FAX (316) 685-3985 BLDG. NO. 9898 EMAIL principal@myannoor.org HOMEPAGE www.myannoor.org	0	0	0	0	0	0	0	0
ASCENSION SCHOOL Johnson Co Z0029 9510 W 127th Street Overland Park KS 66213-3200 P Mrs. Becky Wright LPRC Mrs. Becky Wright AP Ms. Kelly Rose DGSR Mrs. Becky Wright	TEL (913) 851-2531 FAX (913) 851-2518 BLDG. NO. 7784 HOMEPAGE https://acseagles.org/	570	0	0	0	33	0	0	0

Enrollment as of Sept. 20, 2023

ATTENDANCE CENTERS, COUNTY, CITY, AND ADMINISTRATIVE PERSONNEL	TELEPHONE/BUILDING #/EMAIL/HOMEPAGE	ELEM	MS	JH	SH	FACULTY ELEM	FACULTY MS	FACULTY JH	FACULTY SH
BETHANY LUTHERAN SCHOOL Johnson Co Z0026 9101 Lamar Overland Park KS 66207-2452 P Mrs. Sharon Fries LPRC Mrs. Sharon Fries DC Mrs. Erin Bickel DGSR Mrs. Erin Bickel	TEL (913) 648-2228 FAX (913) 648-2283 BLDG. NO. 9710 EMAIL frontdesk@bethanyschool.net HOMEPAGE www.bethanyschool.net	184	0	0	0	9	0	0	0
BISHOP CARROLL CATHOLIC HIGH Sedgwick Co Z0031 8101 W Central Wichita KS 67212 P Mr. Dan Dester LPRC Mr. Slade LaMunyon AP Mr. Slade LaMunyon AP Mr. Keaton McCracken DGSR Mr. Keaton McCracken D Mrs. Leticia C Nielsen	TEL (316) 722-2390 FAX (316) 722-6670 BLDG. NO. 1910 EMAIL desterdan@bcchs.org HOMEPAGE www.bcchs.org	0	0	0	1148	0	0	0	69
BISHOP MIEGE HIGH Johnson Co Z0029 5041 Reinhardt Dr Roeland Park KS 66205-1508 P Mrs. Maureen Engen LPRC Mrs. Maureen Engen AP Mr. Alex Keith DGSR Mrs. Maureen Engen ED Mr. Phil Baniewicz	TEL (913) 262-2700 FAX (913) 262-2752 BLDG. NO. 9000 HOMEPAGE www.bishopmiege.com	0	0	0	651	0	0	0	49
BISHOP WARD HIGH SCHOOL Wyandotte Co Z0029 708 N 18th St Kansas City KS 66102-4212 P Mr. Kevin O'Brien LPRC Mr. Kevin O'Brien AP Mr. Kevin O'Brien DGSR Mr. Kevin O'Brien ED Mr. Jay Dunlap	TEL (913) 371-1201 FAX (913) 371-2145 BLDG. NO. 8434 HOMEPAGE www.wardhigh.org	0	0	0	291	0	0	0	14
BLESSED SACRAMENT CATHOLIC Sedgwick Co Z0031 3810 E Douglas Wichita KS 67208 P Mr. Barry Newell LPRC Mrs. Heidi Schneider AP Mr. Barry Newell DGSR Mr. Barry Newell	TEL (316) 684-3752 FAX (316) 687-1082 BLDG. NO. 1860 EMAIL school@blessedsacramentwichita.com HOMEPAGE blessedsacramentwichita.com/school	394	0	0	0	26	0	0	0
BRANCHES ACADEMY Sedgwick Co Z0070 12725 W. 21st North Wichita KS 67235 P Ms. Kimberly Fielding LPRC Ms. Kimberly Fielding TPC Ms. Kimberly Fielding DGSR Ms. Kimberly Fielding	TEL (316) 425-7050 FAX (316) 425-7093 BLDG. NO. 9942 EMAIL info@branchesacademy.com HOMEPAGE www.branchesacademy.com	44	0	0	0	9	0	0	0

Enrollment as of Sept. 20, 2023

ATTENDANCE CENTERS, COUNTY, CITY, AND ADMINISTRATIVE PERSONNEL	TELEPHONE/BUILDING #/EMAIL/HOMEPAGE	ELEM	MS	JH	SH	FACULTY ELEM	FACULTY MS	FACULTY JH	FACULTY SH
BROOKRIDGE DAY SCHOOL Johnson Co Z0006 9555 Hadley Drive Overland Park KS 66212 P Mrs. Katie Shonkwiler LPRC Mrs. Katie Shonkwiler CSS Mrs. Katie Shonkwiler DGSR Mrs. Katie Shonkwiler BTC Mrs. Katie Shonkwiler	TEL (913) 649-2228 FAX (913) 649-6710 BLDG. NO. 9001 EMAIL k.shonkwiler@brookridgedayschool.com HOMEPAGE brookridgedayschool.com	87	0	0	0	7	0	0	0
CHRIST THE KING [TOPEKA] Shawnee Co Z0029 5973 SW 25th St Topeka KS 66614-1972 P Mrs. Tricia Morgan LPRC Mrs. Tricia Morgan DGSR Mrs. Tricia Morgan	TEL (785) 272-2220 FAX (785) 272-9255 BLDG. NO. 8565 HOMEPAGE https://ctkschooltopeka.org	231	0	0	0	20	0	0	0
CHRIST THE KING CATHOLIC ELEM Sedgwick Co Z0031 4501 Maple Wichita KS 67209 P Mrs. Mary Jo Evans LPRC Mrs. Mary Jo Evans DGSR Ms. Mary Jo Evans	TEL (316) 943-0111 FAX (316) 943-0147 BLDG. NO. 1864 EMAIL school@ctkwichita.org HOMEPAGE http://www.ctkwichita.org/school	88	0	0	0	10	0	0	0
CORPUS CHRISTI CATHOLIC SCHOOL Douglas Co Z0029 6001 Bob Billings Pkwy. Lawrence KS 66049-5200 P Mrs. Heather Stessman LPRC Mrs. Heather Stessman AP Mr. Brian McCaffrey DGSR Mrs. Heather Stessman	TEL (785) 331-3374 BLDG. NO. 9892 HOMEPAGE http://www.cccparish.org/school	316	0	0	0	21	0	0	0
CURE OF ARS ELEM Johnson Co Z0029 403 Mission Rd Leawood KS 66206-2045 P Ms. Natalie McDonough LPRC Ms. Natalie McDonough D Mrs. Jackie Barber DGSR Ms. Natalie McDonough	TEL (913) 648-2620 FAX (913) 648-3810 BLDG. NO. 9002 HOMEPAGE http://www.cureofars.org	645	0	0	0	40	0	0	0
FAITH LUTHERAN SCHOOL Sedgwick Co Z0026 208 S. Derby Ave. Derby KS 67037-1443 HT Mrs. Cheryl Voss LPRC Ms. Casey Smith TPC Mrs. Cheryl Voss DGSR Ms. Casey Smith	TEL (316) 788-1715 FAX (316) 789-0043 BLDG. NO. 9886 EMAIL caseysmith@flsderby.com HOMEPAGE www.flsderby.com	19	0	0	0	3	0	0	0
GOOD SHEPHERD LUTHERAN ELEM Marshall Co Z0026 206 S 17th Street Marysville KS 66508-1750 P Mr. Kyle Erickson LPRC Mr. Kyle Erickson DGSR Mr. Kyle Erickson	TEL (785) 562-3181 FAX (785) 562-3679 BLDG. NO. 4560 EMAIL kerickson@goodshepherdks.org	60	0	0	0	6	0	0	0

Enrollment as of Sept. 20, 2023

ATTENDANCE CENTERS, COUNTY, CITY, AND ADMINISTRATIVE PERSONNEL	TELEPHONE/BUILDING #/EMAIL/HOMEPAGE	ELEM	MS	JH	SH	FACULTY ELEM	FACULTY MS	FACULTY JH	FACULTY SH
GOOD SHEPHERD SCHOOL Johnson Co Z0029 12800 W. 75th St Shawnee KS 66216-3179 P Mrs. Ann McGuff LPRC Mrs. Ann McGuff DGSR Mrs. Ann McGuff	TEL (913) 631-0400 FAX (913) - BLDG. NO. 9015 HOMEPAGE https://school.gsshawnee.org	331	0	0	0	26	0	0	0
HAYDEN HIGH Shawnee Co Z0029 401 SW Gage Blvd. Topeka KS 66606-2023 P Mr. James Sandstrom LPRC Mr. James Sandstrom AP Mr. John Tetuan DGSR Mr. James Sandstrom ED Mrs. Shelly Buhler	TEL (785) 272-5210 FAX (785) 272-2975 BLDG. NO. 8572 HOMEPAGE http://www.haydencatholic.org/	0	0	0	317	0	0	0	26
HEARTSPRING Sedgwick Co X0758 8700 E 29th Street N Wichita KS 67226-2169 ELC Mrs. Jennifer Daugherty P Mrs. Jennifer Daugherty LPRC Ms. Jennifer Daugherty D Mr. Darrell Daugherty DEE Mrs. Jennifer Daugherty DGSR Mrs. Jennifer Daugherty DSE Mrs. Jennifer Daugherty	TEL (316) 634-8752 FAX (316) 634-8851 BLDG. NO. 1881 EMAIL mbonner@heartspring.org HOMEPAGE www.heartspring.org	0	0	0	0	0	0	0	0
HOLY CROSS CATHOLIC Johnson Co Z0029 8101 West 95th St Overland Park KS 66212-3215 P Dr. Paola Clark LPRC Dr. Paola Clark DGSR Dr. Paola Clark	TEL (913) 381-7408 BLDG. NO. 9023 EMAIL gradeschool@holycrosscatholicschool.com HOMEPAGE http://holycrosscatholicschool.com/	154	0	0	0	0	0	0	0
HOLY CROSS CATHOLIC ELEM Reno Co Z0031 2633 Independence Rd Hutchinson KS 67502 P Mrs. Kristin Schmitz LPRC Ms. Mary Garcia DGSR Ms. Mary Garcia	TEL (620) 665-6168 FAX (620) 665-0368 BLDG. NO. 3144 EMAIL mgarcia@holycross-hutch.com HOMEPAGE www.holycross-hutch.com	191	0	0	0	17	0	0	0
HOLY CROSS LUTHERAN Sedgwick Co Z0026 600 N Greenwich Road Wichita KS 67206-2633 P Mrs. Karen Boettcher LPRC Mrs. Karen Boettcher DC Mrs. Christina Dunleavy DGSR Mrs. Christina Dunleavy	TEL (316) 684-4431 FAX (316) 684-2847 BLDG. NO. 1866 EMAIL office@hcwichita.net HOMEPAGE www.lovemyschool.net	177	0	0	0	15	0	0	0

Enrollment as of Sept. 20, 2023

ATTENDANCE CENTERS, COUNTY, CITY, AND ADMINISTRATIVE PERSONNEL	TELEPHONE/BUILDING #/EMAIL/HOMEPAGE	ELEM	MS	JH	SH	FACULTY ELEM	FACULTY MS	FACULTY JH	FACULTY SH
HOLY FAMILY SCHOOL Barton Co Z0028 4200 Broadway Great Bend KS 67530 DCSSS ELC Mrs. Debbie Hagans P Mrs. Debbie Hagans LPRC Mrs. Debbie Hagans TPC Mr. Johnathon Hogg DGSR Mrs. Debbie Hagans	TEL (620) 793-3265 BLDG. NO. 6304 EMAIL office@gbholyfamily.org HOMEPAGE gbholyfamily.eduk12.net	156	0	0	0	9	0	0	0
HOLY FAMILY CATHOLIC SCHOOL Shawnee Co Z0029 1725 N.E. Seward Ave Topeka KS 66616-1245 P Mrs. Relynn Reynoso LPRC Mrs. Relynn Reynoso DGSR Mrs. Relynn Reynoso DFS Ms. Michelle Singer	TEL (785) 234-8980 FAX (785) 234-6778 BLDG. NO. 9891 HOMEPAGE https://holyfamilytopeka.net	148	0	0	0	12	0	0	0
HOLY FAMILY ELEMENTARY [HAYS] Ellis Co Z0030 1800 Milner Hays KS 67601-3796 P Mrs. Mandy Meagher LPRC Mrs. Mandy Meagher DGSR Mrs. Mandy Meagher	TEL (785) 625-3131 FAX (785) 625-2098 BLDG. NO. 7980 EMAIL mmeagher@hfehays.org HOMEPAGE https://www.hfehays.org/	249	0	0	0	22	0	0	0
HOLY NAME Wyandotte Co Z0029 1007 Southwest Blvd Kansas City KS 66103-1907 P Mr. Randy Smith LPRC Mr. Randy Smith DGSR Mr. Randy Smith	TEL (913) 722-1032 FAX (913) 722-4175 BLDG. NO. 8384 HOMEPAGE https://holynamecatholicschool.org	125	0	0	0	8	0	0	0
HOLY NAME CATHOLIC ELEM [COFFEYVI Montgomery Co Z0031 406 Willow Coffeyville KS 67337 P Mrs. Janet Eaton LPRC Mrs. Daria Jerauld DGSR Mrs. Daria Jerauld	TEL (620) 251-0480 FAX (620) 251-1651 BLDG. NO. 6796 EMAIL schooloffice@holyname.kscoxmail.com HOMEPAGE www.hncschool.org	40	0	0	0	4	0	0	0
HOLY NAME CATHOLIC ELEM [WINFIELD Cowley Co Z0031 700 Fuller Winfield KS 67156 P Mrs. Kim Porter LPRC Mrs. Kim Porter DGSR Mrs. Kim Porter	TEL (620) 221-0230 FAX (620) 221-4047 BLDG. NO. 7340 EMAIL kporter@holynamewinfield.org HOMEPAGE www.holynamewinfield.org/school/	37	0	0	0	5	0	0	0

Enrollment as of Sept. 20, 2023

ATTENDANCE CENTERS, COUNTY, CITY, AND ADMINISTRATIVE PERSONNEL	TELEPHONE/BUILDING #/EMAIL/HOMEPAGE	ELEM	MS	JH	SH	FACULTY ELEM	FACULTY MS	FACULTY JH	FACULTY SH
HOLY ROSARY - WEA CATHOLIC SCHOOL Miami Co Z0029 22705 Metcalf Ave Bucyrus KS 66013-9115 P Mr. Nick Antista LPRC Mr. Nick Antista DGSR Mr. Nick Antista	TEL (913) 533-2462 FAX (913) 416-1083 BLDG. NO. 9706 EMAIL webemail@qhrwea.org	162	0	0	0	16	0	0	0
HOLY SAVIOR CATHOLIC ACADEMY Sedgwick Co Z0031 3000 E. 13th St. North Wichita KS 67208 P Mr. Philip Stutey LPRC Mr. Philip Stutey D Ms. Delia Shropshire DGSR Mr. Philip Stutey	TEL (316) 684-2141 FAX (316) 684-4318 BLDG. NO. 1868 EMAIL pstutey@holy-savior.org HOMEPAGE www.holy- savior.org/school	206	0	0	0	14	0	0	0
HOLY SPIRIT CATHOLIC Johnson Co Z0029 11300 West 103rd St. Overland Park KS 66214-2720 P Dr. Maureen Huppe LPRC Dr. Maureen Huppe AP Ms. Tessa Piscitello DGSR Dr. Maureen Huppe	TEL (913) 492-2582 FAX (913) 492-9613 BLDG. NO. 9019 EMAIL hspirit@hscatholic.org HOMEPAGE https://www.hscatholicschool.org/	314	0	0	0	0	0	0	0
HOLY SPIRIT CATHOLIC SCHOOL Sedgwick Co Z0031 18218 W Highway 54 Goddard KS 67052 P Mr. Brandon Relph LPRC Mr. Brandon Relph DGSR Mr. Brandon Relph	TEL (316) 794-8139 FAX (316) 794-2055 BLDG. NO. 8601 EMAIL brelph@holyspiritwichita.com HOMEPAGE holyspiritwichita.com/school	100	0	0	0	12	0	0	0
HOLY TRINITY ELEM [LENEXA] Johnson Co Z0029 13600 W 92nd St. Lenexa KS 66215-3312 P Mr. Scott Merfen LPRC Mr. Scott Merfen AP Ms. Liz Minks DGSR Mr. Scott Merfen	TEL (913) 888-3250 FAX (913) 438-2572 BLDG. NO. 9006 EMAIL htsoffice@htslenexa.org HOMEPAGE https://htslenexa.org	618	0	0	0	42	0	0	0
HOLY TRINITY ELEM [PAOLA] Miami Co Z0029 601 E Chippewa St Paola KS 66071-2015 P Mrs. Michelle Gavin LPRC Mrs. Michelle Gavin DGSR Mrs. Michelle Gavin	TEL (913) 294-3286 FAX (913) 294-5286 BLDG. NO. 4726 EMAIL htsecretary@holytrinitypaola.org HOMEPAGE www.htspaola.eduk12.net	70	0	0	0	8	0	0	0
HOPE LUTHERAN Johnson Co Z0026 6308 Quivira Rd Shawnee KS 66216-2744 P Mrs. Nancy Jankowski LPRC Mrs. Nancy Jankowski DGSR Mrs. Meghan Adams	TEL (913) 631-6940 FAX (913) 268-9525 BLDG. NO. 9021 EMAIL school.office@hopelutheran.org HOMEPAGE www.hopeschoolkc.org	116	0	0	0	10	0	0	0

Enrollment as of Sept. 20, 2023

ATTENDANCE CENTERS, COUNTY, CITY, AND ADMINISTRATIVE PERSONNEL	TELEPHONE/BUILDING #/EMAIL/HOMEPAGE	ELEM	MS	JH	SH	FACULTY ELEM	FACULTY MS	FACULTY JH	FACULTY SH
INDEPENDENCE BIBLE ELEM Montgomery Co Z0009 3781 CR 3900 Independence KS 67301 P Mr. Matt Brewer LPRC Mr. Matt Brewer DGSR Mr. Matt Brewer	TEL (620) 331-3781 FAX (620) 331-3780 BLDG. NO. 6856 EMAIL indbibleschool@sbcglobal.net HOMEPAGE https://www.independencebibleschool.com	50	0	0	0	0	0	0	0
INDEPENDENCE BIBLE HIGH Montgomery Co Z0009 3781 CR 3900 37841 CR 3900 P Mr. Matt Brewer LPRC Mr. Matt Brewer DGSR Mr. Matt Brewer	TEL (620) 331-3780 FAX (620) 331-3781 BLDG. NO. 6858 EMAIL indbibleschool@sbcglobal.net HOMEPAGE https://www.independencebibleschool.com	0	0	0	39	0	0	0	0
JOHN PAUL II CATHOLIC SCHOOL Johnson Co Z0029 6915 W. 71st Street Overland Park KS 66204-1905 P Dr. Eva Harmon LPRC Dr. Eva Harmon DGSR Dr. Eva Harmon	TEL (913) 432-6350 FAX (913) 432-5081 BLDG. NO. 9893 EMAIL johnpaul2@archkckcs.org HOMEPAGE http://www.johnpaul2opks.com/	132	0	0	0	12	0	0	0
KAPAUN MT CARMEL CATHOLIC HIGH Sedgwick Co Z0031 8506 E Central Wichita KS 67206 P Mr. Chris Bloomer LPRC Mr. Chris Bloomer AP Mrs. Michelle Olson DGSR Mr. Chris Bloomer D Mr. Rob Knapp	TEL (316) 634-0315 FAX (316) 636-2437 BLDG. NO. 1912 EMAIL crusaders@kapaun.org HOMEPAGE www.kapaun.org	0	0	0	885	0	0	0	54
LAKEMARY CENTER PAOLA Miami Co Z0032 100 Lakemary Drive Paola KS 66071 P Mr. Troy Collier LPRC Mr. Troy Collier DGSR Mrs. Stacie Boehm DCI Mrs. Robin Huffman	TEL (913) 557-4000 FAX (913) 557-4910 BLDG. NO. 4727 EMAIL troy.collier@lakemary.org HOMEPAGE www.lakemary.org	0	0	0	0	0	0	0	0
LIFE PREPARATORY ACADEMY Sedgwick Co Z0066 915 E. 53rd St. N. Park City KS 67219-2611 P Dr. Paula Rodriguez LPRC Dr. Paula Rodriguez TC Mr. Rajasekhar Bonthapuri TPC Mr. Mark Patchett DGSR Dr. Paula Rodriguez DA Miss Jara Shoemaker FO Mr. Tim Rotola	TEL (316) 838-1243 FAX (316) 932-2050 BLDG. NO. 9929 EMAIL info@lifeprep.us HOMEPAGE http://www.lifeprep.us	0	0	0	0	0	0	0	0

Enrollment as of Sept. 20, 2023

ATTENDANCE CENTERS, COUNTY, CITY, AND ADMINISTRATIVE PERSONNEL	TELEPHONE/BUILDING #/EMAIL/HOMEPAGE	ELEM	MS	JH	SH	FACULTY ELEM	FACULTY MS	FACULTY JH	FACULTY SH
LINN LUTHERAN Washington Co Z0026 112 Church Street Linn KS 66953-9543 P Mr. David Beikmann LPRC Mr. David Beikmann DGSR Ms. Ann Ohlde	TEL (785) 348-5792 FAX (785) 348-5792 BLDG. NO. 0642 EMAIL davebeikmann@linnlutheran.eduk12.net HOMEPAGE https://linnlutheran.eduk12.net/	68	0	0	0	4	0	0	0
MAGDALEN CATHOLIC SCHOOL Sedgwick Co Z0031 2221 N. 127th St. E. Wichita KS 67226 P Mrs. Jennifer Patterson LPRC Mrs. Jennifer Patterson AP Mr. Will Allen DGSR Mrs. Jennifer Patterson	TEL (316) 634-1572 FAX (316) 634-6957 BLDG. NO. 1900 EMAIL school@magdalenwichita.com HOMEPAGE www.magdalenwichita.com/school	429	0	0	0	28	0	0	0
MANHATTAN CATHOLIC SCHOOLS Riley Co Z0030 306 S Juliette Manhattan KS 66502 P Mr. Michael Hubka LPRC Mr. Michael Hubka DGSR Mr. Michael Hubka	TEL (785) 565-5050 FAX (785) 565-5055 BLDG. NO. 5152 EMAIL mhubka@manhattancatholicschools.org HOMEPAGE www.manhattancatholicschools.org	235	0	0	0	22	0	0	0
MATER DEI CATHOLIC SCHOOL Shawnee Co Z0029 934 S.W. Clay St Topeka KS 66606-1438 P Mrs. Andrea Hillebert LPRC Mrs. Andrea Hillebert AP Ms. Allison Figgs DGSR Mrs. Andrea Hillebert	TEL (785) 233-1727 FAX (785) - BLDG. NO. 9894 HOMEPAGE www.materdeischool.org	131	0	0	0	11	0	0	0
MAUR HILL - MOUNT ACADEMY Atchison Co Z0029 1000 Green St Atchison KS 66002-3079 P Dr. Cameron Carlson LPRC Dr. Cameron Carlson AP Ms. Whitney McGinnis DGSR Dr. Cameron Carlson ED Mr. David Trotter	TEL (913) 367-5482 FAX (913) 367-5096 BLDG. NO. 5801 HOMEPAGE https://www.mh-ma.com	0	0	0	149	0	0	0	14
MOST PURE HEART MARY ELEM Shawnee Co Z0029 1750 SW Stone Ave Topeka KS 66604-3350 P Mr. Eric White LPRC Mr. Eric White AP Mrs. Stacey McBride DGSR Mr. Eric White	TEL (785) 272-4313 BLDG. NO. 8556 HOMEPAGE http://mphm.com/school	367	0	0	0	22	0	0	0
NATIVITY PARISH SCHOOL Johnson Co Z0029 3700 W 119th St Leawood KS 66209-1085 P Mr. Luke Jennison LPRC Mr. Luke Jennison DGSR Mr. Luke Jennison	TEL (913) 338-4330 FAX (913) 338-2050 BLDG. NO. 9013 EMAIL nativityparishschool@kcnativity.org HOMEPAGE https://nativityparishschool.com	402	0	0	0	31	0	0	0

Enrollment as of Sept. 20, 2023

ATTENDANCE CENTERS, COUNTY, CITY, AND ADMINISTRATIVE PERSONNEL	TELEPHONE/BUILDING #/EMAIL/HOMEPAGE	ELEM	MS	JH	SH	FACULTY ELEM	FACULTY MS	FACULTY JH	FACULTY SH
OUR LADY OF UNITY Wyandotte Co Z0029 2646 S 34th Street Kansas City KS 66106-4260 P Ms. Cally Dahlstrom LPRC Ms. Cally Dahlstrom DGSR Ms. Cally Dahlstrom	TEL (913) 262-7022 BLDG. NO. 8400 HOMEPAGE www.olucs.org	188	0	0	0	4	0	0	0
PRINCE OF PEACE Johnson Co Z0029 16000 W 143rd St Olathe KS 66062-2054 P Ms. Caitlyn Allen LPRC Ms. Caitlyn Allen AP Ms. Kristen McBride DGSR Ms. Caitlyn Allen	TEL (913) 764-0650 FAX (913) 393-0819 BLDG. NO. 9025 HOMEPAGE https://www.popolathe.org	500	0	0	0	36	0	0	0
RESURRECTION CATHOLIC SCHOOL Sedgwick Co Z0031 4900 N Woodlawn Wichita KS 67220 P Mrs. Kelly Bright LPRC Mrs. Kelly Bright DGSR Mrs. Kelly Bright	TEL (316) 744-3576 FAX (316) 744-1582 BLDG. NO. 1887 EMAIL school@resurrectionwichita.com HOMEPAGE www.resurrectionwichita.com/school	169	0	0	0	14	0	0	0
RESURRECTION CATHOLIC SCHOOL AT T Wyandotte Co Z0029 425 N. 15th St. Kansas City KS 66102-4327 P Mr. Garold Baker LPRC Mr. Garold Baker DBME Mr. Garold Baker DGSR Mr. Garold Baker	TEL (913) 371-8101 FAX (913) 371-2151 BLDG. NO. 9897 HOMEPAGE https://rcskck.org	289	0	0	0	22	0	0	0
SACRED HEART CATHOLIC [DODGE CITY Ford Co Z0028 905 Central Dodge City KS 67801 DCSSS Mrs. Jennifer Schneweis ELC Mrs. Jennifer Schneweis P Mrs. Jennifer Schneweis LPRC Mrs. Jennifer Schneweis TPC Mrs. Jennifer Schneweis BTC Mrs. Jennifer Schneweis SSC Mrs. Jennifer Schneweis DGSR Mrs. Jennifer Schneweis	TEL (620) 227-6532 FAX (620) 227-3221 BLDG. NO. 6712 EMAIL jennifer.schneweis@dcshcs.com HOMEPAGE dodgecitycathedral.com/school	194	0	0	0	18	0	0	0
SACRED HEART CATHOLIC ELEM [ARKAN Cowley Co Z0031 312 South B St. Arkansas City KS 67005 P Mrs. Kristin Schmitz LPRC Mrs. Kellie Hull DGSR Mrs. Kellie Hull	TEL (620) 442-6550 FAX (620) 441-0935 BLDG. NO. 7486 EMAIL khull@sacredheartarkcity.org HOMEPAGE http://www.sacredheartac.com/school.html	50	0	0	0	6	0	0	0

Enrollment as of Sept. 20, 2023

ATTENDANCE CENTERS, COUNTY, CITY, AND ADMINISTRATIVE PERSONNEL	TELEPHONE/BUILDING #/EMAIL/HOMEPAGE	ELEM	MS	JH	SH	FACULTY ELEM	FACULTY MS	FACULTY JH	FACULTY SH
SACRED HEART ELEM Thomas Co Z0030 1150 W 6th Colby KS 67701-1712 P Mr. Troy Langdon LPRC Mr. Troy Langdon DGSR Mr. Troy Langdon	TEL (785) 460-2813 FAX (785) 460-9688 BLDG. NO. 3308 EMAIL tlangdon@sacredheartcolby.com HOMEPAGE https://sacredheartcolby.com/school	74	0	0	0	7	0	0	0
SACRED HEART ELEM Johnson Co Z0029 21801 Johnson Dr. Shawnee KS 66218-8102 P Mrs. Kathy Rhodes LPRC Mrs. Kathy Rhodes AP Mr. Ben Chapman DGSR Mrs. Kathy Rhodes	TEL (913) 422-5520 FAX (913) 745-0290 BLDG. NO. 0234 EMAIL kathy.rhodes@shoj.org HOMEPAGE http://school.shoj.org	394	0	0	0	23	0	0	0
SACRED HEART ELEM [EMPORIA] Lyon Co Z0029 102 Cottonwood St Emporia KS 66801-3848 P Mr. Curtis Simons LPRC Mr. Curtis Simons DGSR Mr. Curtis Simons	TEL (620) 343-7394 FAX (620) 342-0450 BLDG. NO. 1444 HOMEPAGE www.shsemporia.org	71	0	0	0	0	0	0	0
SACRED HEART ELEM Johnson Co Z0029 21801 Johnson Dr. Shawnee KS 66218-8102 P Mrs. Kathy Rhodes LPRC Mrs. Kathy Rhodes AP Mr. Ben Chapman DGSR Mrs. Kathy Rhodes	TEL (913) 422-5520 FAX (913) 745-0290 BLDG. NO. 0234 EMAIL kathy.rhodes@shoj.org HOMEPAGE http://school.shoj.org	394	0	0	0	23	0	0	0
SACRED HEART ELEM [EMPORIA] Lyon Co Z0029 102 Cottonwood St Emporia KS 66801-3848 P Mr. Curtis Simons LPRC Mr. Curtis Simons DGSR Mr. Curtis Simons	TEL (620) 343-7394 FAX (620) 342-0450 BLDG. NO. 1444 HOMEPAGE www.shsemporia.org	71	0	0	0	0	0	0	0
SACRED HEART ELEM Johnson Co Z0029 21801 Johnson Dr. Shawnee KS 66218-8102 P Mrs. Kathy Rhodes LPRC Mrs. Kathy Rhodes AP Mr. Ben Chapman DGSR Mrs. Kathy Rhodes	TEL (913) 422-5520 FAX (913) 745-0290 BLDG. NO. 0234 EMAIL kathy.rhodes@shoj.org HOMEPAGE http://school.shoj.org	394	0	0	0	23	0	0	0
SACRED HEART ELEM [EMPORIA] Lyon Co Z0029 102 Cottonwood St Emporia KS 66801-3848 P Mr. Curtis Simons LPRC Mr. Curtis Simons DGSR Mr. Curtis Simons	TEL (620) 343-7394 FAX (620) 342-0450 BLDG. NO. 1444 HOMEPAGE www.shsemporia.org	71	0	0	0	0	0	0	0

Enrollment as of Sept. 20, 2023

ATTENDANCE CENTERS, COUNTY, CITY, AND ADMINISTRATIVE PERSONNEL	TELEPHONE/BUILDING #/EMAIL/HOMEPAGE	ELEM	MS	JH	SH	FACULTY ELEM	FACULTY MS	FACULTY JH	FACULTY SH
SACRED HEART ELEM [NESS CITY] Ness Co Z0028 510 S School Street Ness City KS 67560-2123 DCSSS HT Mrs. Lacie Clarke P Mrs. Lacie Clarke ELC Mrs. Trina Delgado LPRC Mrs. Christy Seib TPC Mrs. Lacie Clarke DGSR Mrs. Christy Seib	TEL (785) 798-3530 FAX (785) 798-3004 BLDG. NO. 2962 EMAIL cseib@sacredheartnc.eduk12.net HOMEPAGE sacredheartnc.eduk12.net	18	0	0	0	4	0	0	0
SACRED HEART ELEM [OTTAWA] Franklin Co Z0029 426 S. Cedar St Ottawa KS 66067-2324 P Mr. Patrick Greer LPRC Mr. Patrick Greer DGSR Mr. Patrick Greer	TEL (785) 242-4297 BLDG. NO. 2662 HOMEPAGE http://sacredheartottawa.eduk12.net	57	0	0	0	6	0	0	0
SACRED HEART ELEM [PLAINVILLE] Rooks Co Z0030 300 N Washington PO Box 408 P Mr. Geoff Andrews HT Mrs. Sara VonFeldt LPRC Mrs. Sara VonFeldt DGSR Mrs. Sara VonFeldt	TEL (785) 434-7459 FAX (785) 434-2480 BLDG. NO. 2152 EMAIL svonfeldt@shcplainville.org HOMEPAGE https://shcplainville.org/school	44	0	0	0	7	0	0	0
SACRED HEART HIGH [SALINA] Saline Co Z0030 234 E Cloud Salina KS 67401-6436 P Mr. John Krajicek LPRC Mr. John Krajicek AP Mr. Bryce Woodall SC Mr. John Hamilton DGSR Mr. John Krajicek	TEL (785) 827-4422 FAX (785) 827-8648 BLDG. NO. 3038 EMAIL john@sacredheartknights.org HOMEPAGE http://www.sacredheartknights.org	0	0	0	190	0	0	0	19
ST AGNES ELEM Johnson Co Z0029 5130 Mission Rd Roeland Park KS 66205-1659 P Ms. Jane Sullivan LPRC Ms. Jane Sullivan DGSR Mrs. Jane Sullivan	TEL (913) 262-1686 BLDG. NO. 9014 HOMEPAGE www.school.stagneskc.org	321	0	0	0	27	0	0	0
ST ANDREW CATHOLIC ELEM Montgomery Co Z0031 215 North Park Blvd. Independence KS 67301 P Mrs. Angela Renfro LPRC Mrs. Angela Renfro DGSR Mrs. Angela Renfro	TEL (620) 331-2870 FAX (620) 331-6496 BLDG. NO. 6860 EMAIL school@standrewindependence.com HOMEPAGE www.standrewindependence.com/school	89	0	0	0	9	0	0	0
ST ANDREWS ELEM Dickinson Co Z0030 301 S Buckeye Ave Abilene KS 67410-2527 P Ms. Christina Whitehair LPRC Ms. Christina Whitehair DGSR Ms. Christina Whitehair	TEL (785) 263-2453 FAX (785) 263-3884 BLDG. NO. 6486 EMAIL cwhitehair@sasabilene.com HOMEPAGE https://www.standrewsabilene.com/	94	0	0	0	8	0	0	0

Enrollment as of Sept. 20, 2023

ATTENDANCE CENTERS, COUNTY, CITY, AND ADMINISTRATIVE PERSONNEL	TELEPHONE/BUILDING #/EMAIL/HOMEPAGE	ELEM	MS	JH	SH	FACULTY ELEM	FACULTY MS	FACULTY JH	FACULTY SH
ST ANN ELEM Johnson Co Z0029 7241 Mission Rd Prairie Village KS 66208-3004 P Mrs. Kelli Minshall LPRC Mrs. Susie Lutz LPRC Mrs. Kelli Minshall AP Dr. Jessica Loveland DGSR Mrs. Kelli Minshall	TEL (913) 660-1101 FAX (913) 660-1132 BLDG. NO. 9016 HOMEPAGE www.school.stannpv.org	387	0	0	0	30	0	0	0
ST ANNE CATHOLIC ELEMENTARY Sedgwick Co Z0031 1121 Regal Wichita KS 67217 P Mrs. Janet Jump LPRC Mrs. Janet Jump DGSR Mrs. Janet Jump	TEL (316) 522-6131 FAX (316) 469-0096 BLDG. NO. 1882 EMAIL school@stannewichita.org HOMEPAGE www.stannewichita.org/school	167	0	0	0	13	0	0	0
ST CECILIA ELEM Sedgwick Co Z0031 1912 W Grand Haysville KS 67060 P Mrs. Susan Rosell LPRC Mrs. Susan Rosell DGSR Mrs. Susan Rosell	TEL (316) 522-0461 FAX (316) 524-6183 BLDG. NO. 1969 EMAIL mbowmaker@stceciliahaysville.org HOMEPAGE stceciliahaysville.org	83	0	0	0	10	0	0	0
ST DOMINIC ELEM Finney Co Z0028 617 JC Street Garden City KS 67846 DCSSS ELC Mrs. Kelly Gerber P Ms. Kelly Gerber LPRC Ms. Yolanda Lamb TC Ms. Susan Miller SSC Ms. Kelly Gerber DGSR Ms. Kelly Gerber BTC Ms. Susan Miller	TEL (620) 276-8981 FAX (620) 276-2086 BLDG. NO. 7145 EMAIL tdelgado@gckschools.com HOMEPAGE st-dominic.org/school	121	0	0	0	0	0	0	0
ST ELIZABETH ANN SETON CATHOLIC E Sedgwick Co Z0031 645 North 119th Street West Wichita KS 67235 P Mr. David Charles LPRC Mr. David Charles AP Ms. Amy Strawn DGSR Ms. Amy Strawn	TEL (316) 721-5693 FAX (316) 721-1723 BLDG. NO. 1885 EMAIL school@seaswichita.com HOMEPAGE www.seaswichita.com/school	454	0	0	0	30	0	0	0
ST FRANCIS OF ASSISI ELEM Sedgwick Co Z0031 853 N Socora Wichita KS 67212 P Mrs. Mary Carter LPRC Mrs. Erica Toups AP Mrs. Fey Barles DGSR Mrs. Fey Barles	TEL (316) 722-5171 FAX (316) 722-0492 BLDG. NO. 1886 EMAIL school@stfranciswichita.com HOMEPAGE www.stfranciswichita.com/school	503	0	0	0	42	0	0	0

Enrollment as of Sept. 20, 2023

ATTENDANCE CENTERS, COUNTY, CITY, AND ADMINISTRATIVE PERSONNEL	TELEPHONE/BUILDING #/EMAIL/HOMEPAGE	ELEM	MS	JH	SH	FACULTY ELEM	FACULTY MS	FACULTY JH	FACULTY SH
ST GREGORY ELEM Marshall Co Z0029 207 N. 14 Street Ste. A Marysville KS 66508-1785 P Mrs. Karen Farrell LPRC Mrs. Karen Farrell DGSR Mrs. Karen Farrell	TEL (785) 562-2831 FAX (785) 562-4039 BLDG. NO. 4570 HOMEPAGE https://www.stgregorychurch.org/st-gregory-catholic-school	121	0	0	0	11	0	0	0
ST JAMES CATHOLIC ELEM Butler Co Z0031 1010 Belmont Avenue Augusta KS 67010 P Mrs. Stephanie Rziha LPRC Mrs. Stephanie Rziha DGSR Mrs. Stephanie Rziha	TEL (316) 775-5721 FAX (316) 775-7160 BLDG. NO. 5580 EMAIL srziha@saintjamesaugusta.com HOMEPAGE www.sjcsks.org	75	0	0	0	8	0	0	0
ST JOHN ELEM [BELOIT] Mitchell Co Z0030 712 E Main Beloit KS 67420-3318 P Mrs. Marcy Kee LPRC Mrs. Stacy Perez AP Mr. Joseph Holdren DGSR Mrs. Marcy Kee	TEL (785) 738-3941 FAX (785) 738-4462 BLDG. NO. 2244 EMAIL mkee@gostj.com HOMEPAGE https://www.gostjohns.com/school	87	0	0	0	8	0	0	0
ST JOHN ELEM [HANOVER] Washington Co Z0030 100 S Church Box 67 P Mrs. Amanda Cook LPRC Mrs. Amanda Cook DGSR Mrs. Amanda Cook	TEL (785) 337-2368 FAX (785) 337-8950 BLDG. NO. 0646 EMAIL acook@stjohnshanover.com HOMEPAGE www.stjohnshanover.com	108	0	0	0	6	0	0	0
ST JOHN HIGH Mitchell Co Z0030 209 Cherry Beloit KS 67420-3305 P Mrs. Marcy Kee LPRC Mrs. Marcy Kee AP Mr. Joseph Holdren DGSR Mrs. Marcy Kee	TEL (785) 738-2942 FAX (785) 738-4462 BLDG. NO. 2246 EMAIL mkee@gostj.com HOMEPAGE https://www.gostjohns.com/school	0	0	0	95	0	0	0	8
ST JOHNS LUTHERAN ELEM Wabaunsee Co Z0026 218 W. 2nd St Alma KS 66401-0368 HT Mr. Harmon Butler LPRC Mr. Harmon Butler DGSR Mrs. Gayle Grimm	TEL (785) 765-3914 FAX (785) 765-7777 BLDG. NO. 3676 EMAIL schoolofficestjohnalma@gmail.com	44	0	0	0	4	0	0	0
ST JOSEPH CATHOLIC (WICHITA) Sedgwick Co Z0031 139 S Millwood Wichita KS 67213 P Mr. Brian Campbell LPRC Mr. Brian Campbell DGSR Mr. Brian Campbell	TEL (316) 261-5861 FAX (316) 261-5804 BLDG. NO. 1888 EMAIL bcampbell@stjosephwichita.com.com HOMEPAGE www.stjosephwichita.com	113	0	0	0	10	0	0	0

Enrollment as of Sept. 20, 2023

ATTENDANCE CENTERS, COUNTY, CITY, AND ADMINISTRATIVE PERSONNEL	TELEPHONE/BUILDING #/EMAIL/HOMEPAGE	ELEM	MS	JH	SH	FACULTY ELEM	FACULTY MS	FACULTY JH	FACULTY SH
ST JOSEPH CATHOLIC ELEM (OST) Sedgwick Co Z0031 12917 E Maple Grove Road Mt. Hope KS 67108 P Mrs. Liz Charles LPRC Mrs. Liz Charles DGSR Mrs. Liz Charles	TEL (316) 444-2548 FAX (316) 444-2448 BLDG. NO. 2080 EMAIL lcharles@sjost.com HOMEPAGE www.sjost.com	161	0	0	0	13	0	0	0
ST JOSEPH ELEM Barton Co Z0028 111 W 3rd St Ellinwood KS 67526 DCSSS ELC Mrs. Cami Thomas HT Mrs. Cami Thomas LPRC Mrs. Cami Thomas TPC Mrs. Cami Thomas DGSR Ms. Cami Thomas	TEL (620) 564-2721 FAX (620) 564-2714 BLDG. NO. 4334 EMAIL cthomas@stjosephellinwood.com HOMEPAGE stjosephellinwood.com/school	61	0	0	0	7	0	0	0
ST JOSEPH ELEM [CONWAY SPRINGS] Sumner Co Z0031 218 N 5th St Conway Springs KS 67031 P Mrs. Melissa Winter LPRC Mrs. Melissa Winter DGSR Mrs. Melissa Winter	TEL (620) 456-2270 FAX (620) 456-2272 BLDG. NO. 4358 EMAIL winter@stjoecs.org HOMEPAGE www.stjoecs.org	97	0	0	0	8	0	0	0
ST JOSEPH ELEM [MCPHERSON] McPherson Co Z0031 520 E Northview McPherson KS 67460 P Mrs. Peggy Bahr LPRC Mrs. Peggy Bahr DGSR Mrs. Peggy Bahr	TEL (620) 241-3913 FAX (620) 241-9677 BLDG. NO. 6060 EMAIL office@stjosephmcpherson.com HOMEPAGE stjosephmcpherson.com	110	0	0	0	10	0	0	0
ST JOSEPH ELEM [OAKLEY] Logan Co Z0030 725 Freeman Ave Oakley KS 67748-1999 P Dr. Nick Compagnone LPRC Mrs. Michelle Selzer DGSR Mrs. Michelle Selzer	TEL (785) 672-4451 FAX (785) 672-3819 BLDG. NO. 2276 EMAIL principal@sjoakley.org HOMEPAGE https://sjoakley.org/school	39	0	0	0	0	0	0	0
ST JUDE CATHOLIC ELEM Sedgwick Co Z0031 3030 N. Amidon Wichita KS 67204 P Mrs. Janee' Bernal LPRC Mrs. Janee' Bernal DGSR Mrs. Janee' Bernal	TEL (316) 838-0800 FAX (316) 838-8513 BLDG. NO. 1890 EMAIL school@stjudewichita.org HOMEPAGE stjudewichita.org/school	142	0	0	0	13	0	0	0
ST MARGARET MARY ELEM Sedgwick Co Z0031 2635 Pattie Wichita KS 67216 P Mr. Kylan Collins LPRC Mr. Kylan Collins DGSR Mr. Kylan Collins	TEL (316) 267-4911 FAX (316) 267-1707 BLDG. NO. 1892 EMAIL school@smmwichita.com HOMEPAGE smmwichita.com/school	199	0	0	0	12	0	0	0

Enrollment as of Sept. 20, 2023

ATTENDANCE CENTERS, COUNTY, CITY, AND ADMINISTRATIVE PERSONNEL	TELEPHONE/BUILDING #/EMAIL/HOMEPAGE	ELEM	MS	JH	SH	FACULTY ELEM	FACULTY MS	FACULTY JH	FACULTY SH
ST MARY CATHOLIC ELEM [NEWTON] Harvey Co Z0031 101 E 9th Newton KS 67114 P Mrs. Rachelle Annis LPRC Mrs. Rachelle Annis DGSR Mrs. Rachelle Annis	TEL (316) 282-1974 FAX (316) 283-3642 BLDG. NO. 4828 EMAIL rannis@smcsnewton.org HOMEPAGE www.smcsnewton.org	122	0	0	0	0	0	0	0
ST MARY ELEM [FORT SCOTT] Bourbon Co Z0031 702 S Eddy Ft Scott KS 66701 P Mr. Josh Regan LPRC Mr. Josh Regan DGSR Mr. Josh Regan	TEL (620) 223-6060 FAX (620) 223-6060 BLDG. NO. 0940 EMAIL sms@smsftscott.com HOMEPAGE www.smsftscott.com	76	0	0	0	5	0	0	0
ST MARY PARISH CATHOLIC ELEM [DER Sedgwick Co Z0031 2306 E. Meadowlark Blvd. Derby KS 67037 P Mr. Chris Korbe LPRC Ms. Allison Lesley DGSR Mr. Chris Korbe	TEL (316) 788-3151 FAX (316) 788-6895 BLDG. NO. 1952 EMAIL ckorbe@stmarysderby.com HOMEPAGE www.stmarysderby.com	308	0	0	0	22	0	0	0
ST MARY'S COLGAN HIGH Crawford Co Z0031 212 E 9th St Pittsburg KS 66762 P Mr. Tim Conrad LPRC Mr. Tim Conrad D Mr. Tim Conrad DGSR Mr. Tim Conrad	TEL (620) 231-4690 FAX (620) 231-0690 BLDG. NO. 1334 EMAIL smcjhhs@ollsmc.com HOMEPAGE www.ollsmc.com	0	0	0	196	0	0	0	18
ST MARY'S ELEM [PITTSBURG] Crawford Co Z0031 301 E. 9th Pittsburg KS 66762 P Mrs. Kristen O'Brien LPRC Mrs. Kristen O'Brien DGSR Mrs. Kristen O'Brien	TEL (620) 231-6941 FAX (620) 235-7442 BLDG. NO. 1338 EMAIL obrienk@ollsmc.com HOMEPAGE ollsmc.com	268	0	0	0	0	0	0	0
ST MARYS ELEM Finney Co Z0028 503 W St John St Garden City KS 67846 DCSSS Mrs. Michelle Mead ELC Mrs. Michelle Mead P Ms. Michelle Mead LPRC Ms. Lori Nieman TPC Mrs. Michelle Mead DGSR Mrs. Michelle Mead	TEL (620) 276-2241 FAX (620) 276-7067 BLDG. NO. 7154 EMAIL mmead@gckschools.com HOMEPAGE www.stmaryschoolgc.com	124	0	0	0	8	0	0	0
ST MARYS ELEM [ELLIS] Ellis Co Z0030 605 Monroe St Ellis KS 67637-2297 P Mrs. Patti Park LPRC Mrs. Patti Park DGSR Mrs. Patti Park	TEL (785) 726-3185 FAX (785) 726-3166 BLDG. NO. 5252 EMAIL stmarys@gbta.net HOMEPAGE https://stmarysofellis.org/school	63	0	0	0	8	0	0	0

Enrollment as of Sept. 20, 2023

ATTENDANCE CENTERS, COUNTY, CITY, AND ADMINISTRATIVE PERSONNEL	TELEPHONE/BUILDING #/EMAIL/HOMEPAGE	ELEM	MS	JH	SH	FACULTY ELEM	FACULTY MS	FACULTY JH	FACULTY SH
ST MARYS ELEM [SALINA] Saline Co Z0030 304 E Cloud Salina KS 67401-6435 P Mr. Tym Bonilla LPRC Ms. Laura Weiser AP Mrs. Corey Ritter SC Mrs. Zoe Greenemeyer DGSR Mrs. Heidi Sprague	TEL (785) 827-4200 FAX (785) 827-7765 BLDG. NO. 3044 EMAIL tym.bonilla@salinacatholic.org HOMEPAGE https://www.stmarysalina.org/o/smgs	278	0	0	0	24	0	0	0
ST MATTHEW ELEM Shawnee Co Z0029 1000 SE 28th St Topeka KS 66605-1336 P Ms. Joey Lauts LPRC Ms. Joey Lauts AP Ms. Debra O'Shea DGSR Ms. Joey Lauts	TEL (785) 235-2188 FAX (785) 235-2207 BLDG. NO. 8566 HOMEPAGE http://saintmatthews.org/school	138	0	0	0	0	0	0	0
ST MICHAEL THE ARCHANGEL CATHOLIC Johnson Co Z0029 14201 Nall Ave Leawood KS 66223-2984 P Ms. Diana Tate LPRC Ms. Diana Tate AP Mr. Charles Huber DGSR Ms. Diana Tate	TEL (913) 402-3950 BLDG. NO. 9887 HOMEPAGE https://edu.stmichaelcp.org/	518	0	0	0	36	0	0	0
ST PATRICK CATHOLIC ELEM Labette Co Z0031 1831 Stevens Parsons KS 67357 P Mrs. Autumn Carson LPRC Mrs. Autumn Carson DGSR Mrs. Autumn Carson	TEL (620) 421-0710 FAX (620) 421-2429 BLDG. NO. 8600 EMAIL office@stpatricksparsons.org HOMEPAGE www.stpatricksparsons.org/school	80	0	0	0	10	0	0	0
ST PATRICK CATHOLIC ELEM [CHANUTE Neosho Co Z0031 409 S. Malcolm Chanute KS 66720 P Mrs. Mary Durand LPRC Mrs. Mary Durand DGSR Mrs. Mary Durand	TEL (620) 431-4020 FAX (620) 431-6587 BLDG. NO. 5904 EMAIL school@stpatrickchanute.org HOMEPAGE www.stpatrickchanute.org/school	60	0	0	0	8	0	0	0
ST PATRICK CATHOLIC ELEM [KINGMAN Kingman Co Z0031 630 Ave D West Kingman KS 67068 P Mr. Joel Arnold LPRC Mr. Joel Arnold DGSR Mr. Joel Arnold	TEL (620) 532-2791 FAX (620) 532-2392 BLDG. NO. 3744 EMAIL school@stpatskingman.org HOMEPAGE stpatskingman.org/school	111	0	0	0	11	0	0	0
ST PATRICK CATHOLIC ELEM [WICHITA Sedgwick Co Z0031 2023 Arkansas Ave. Wichita KS 67203 P Mrs. Camille Straub LPRC Mrs. Camille Straub DGSR Mrs. Camille Straub	TEL (316) 262-4071 FAX (316) 262-4683 BLDG. NO. 1894 EMAIL school@stpatswichita.org HOMEPAGE www.stpatswichita.org	169	0	0	0	14	0	0	0

Enrollment as of Sept. 20, 2023

ATTENDANCE CENTERS, COUNTY, CITY, AND ADMINISTRATIVE PERSONNEL	TELEPHONE/BUILDING #/EMAIL/HOMEPAGE	ELEM	MS	JH	SH	FACULTY ELEM	FACULTY MS	FACULTY JH	FACULTY SH
ST PAUL LUTHERAN ELEM [LEAVENWORT Leavenworth Co Z0026 320 N 7th Leavenworth KS 66048-1993 P Mrs. Cynthia Hammons LPRC Mrs. Cynthia Hammons BTC Mrs. Cynthia Hammons DGSR Ms. Chyza Nelson	TEL (913) 682-5553 FAX (913) 682-5553 BLDG. NO. 7042 EMAIL principal@splcs.org HOMEPAGE www.splcs.org	67	0	0	0	0	0	0	0
ST PETER CATHOLIC ELEM [SCHULTE] Sedgwick Co Z0031 11010 Southwest Blvd Wichita KS 67215 P Mrs. Brenda Hickok LPRC Mrs. Brenda Hickok DGSR Mrs. Brenda Hickok	TEL (316) 524-6585 FAX (316) 524-1656 BLDG. NO. 2040 EMAIL school@stpeterschulte.com HOMEPAGE http://stpeterschulte.com/school	289	0	0	0	23	0	0	0
ST THOMAS AQUINAS ELEM Sedgwick Co Z0031 1215 Stratford N. Ln Wichita KS 67206 P Mrs. Stephanie Warren LPRC Mrs. Maira Silva AP Mrs. Maira Silva DGSR Mrs. Maira Silva	TEL (316) 684-9201 FAX (316) 684-7421 BLDG. NO. 1896 EMAIL school@stthomaswichita.com HOMEPAGE www.stthomaswichita.com/school	424	0	0	0	35	0	0	0
ST THOMAS AQUINAS HIGH SCHOOL Johnson Co Z0029 11411 Pflumm Rd Overland Park KS 66215-4816 P Mr. Craig Moss LPRC Mr. Craig Moss AP Ms. Kara DiCarlo AP Dr. Lori Greeson DGSR Mr. Craig Moss ED Mr. Brian Schenck	TEL (913) 345-1411 FAX (913) 345-2319 BLDG. NO. 9020 HOMEPAGE www.stasaints.net	0	0	0	917	0	0	0	75
ST. BENEDICT CATHOLIC SCHOOL Atchison Co Z0029 201 Unity St Atchison KS 66002-1925 P Mr. Kevin Lunsford LPRC Mr. Kevin Lunsford DGSR Mr. Kevin Lunsford	TEL (913) 367-3503 FAX (913) 367-9324 BLDG. NO. 5790 HOMEPAGE www.stbenedictatchison.org/school	199	0	0	0	14	0	0	0
ST. CATHERINE OF SIENA CATHOLIC S Sedgwick Co Z0031 3660 N. Ridge Road Wichita KS 67205 P Mr. Jeremy Barr LPRC Mr. Jeremy Barr AP Mrs. Elaine Klincik DGSR Mr. Jeremy Barr	TEL (316) 719-2917 FAX (316) 719-2930 BLDG. NO. 0941 EMAIL jbarr@saintcatherinewichita.com HOMEPAGE http://saintcatherinewichita.com/school	438	0	0	0	27	0	0	0

Enrollment as of Sept. 20, 2023

ATTENDANCE CENTERS, COUNTY, CITY, AND ADMINISTRATIVE PERSONNEL	TELEPHONE/BUILDING #/EMAIL/HOMEPAGE	ELEM	MS	JH	SH	FACULTY ELEM	FACULTY MS	FACULTY JH	FACULTY SH
ST. JAMES ACADEMY Johnson Co Z0029 24505 Prairie Star Parkway Lenexa KS 66227-7267 P Mr. Shane Rapp LPRC Mr. Shane Rapp AP Mr. John Muehlberger AP Ms. Jessica Rolston DGSR Mr. Shane Rapp ED Mr. Andy Tylicki	TEL (913) 254-4200 FAX (913) 254-4221 BLDG. NO. 8999 HOMEPAGE www.sjakeepingfaith.org	0	0	0	947	0	0	0	59
ST. JOHN CATHOLIC SCHOOL Douglas Co Z0029 1208 Kentucky St Lawrence KS 66044-3216 P Mr. Jeff Harkin LPRC Mr. Jeff Harkin DGSR Mr. Jeff Harkin	TEL (785) 843-9511 BLDG. NO. 9895 HOMEPAGE www.sjevangelist.com/school	251	0	0	0	21	0	0	0
ST. JOSEPH ELEMENTARY - SHAWNEE Johnson Co Z0029 11505 Johnson Dr Shawnee KS 66203-2643 P Mrs. Kelcey McCauley LPRC Mrs. Kelcey McCauley AP Mr. Cruz Gallegos DGSR Mrs. Kelcey McCauley	TEL (913) 631-7730 FAX (913) 631-3608 BLDG. NO. 9018 HOMEPAGE https://stjoeshawnee.org	381	0	0	0	0	0	0	0
ST. PATRICK ELEMENTARY Wyandotte Co Z0029 1066 N 94th St Kansas City KS 66112-1514 P Ms. Cathy Fithian LPRC Ms. Cathy Fithian DGSR Ms. Cathy Fithian	TEL (913) 299-8131 BLDG. NO. 8421 EMAIL stpatschool@stpatrickkck.org HOMEPAGE https://stpatrickkck.org/school	319	0	0	0	0	0	0	0
ST. PAUL ELEMENTARY Johnson Co Z0029 21650 W 115th Terrace Olathe KS 66061-5783 P Ms. Jenny Yankovich LPRC Ms. Jenny Yankovich DGSR Ms. Jenny Yankovich	TEL (913) 764-0619 BLDG. NO. 0882 HOMEPAGE www.spcatholic.org/school	270	0	0	0	20	0	0	0
ST. ROSE PHILIPPINE DUCHESNE Anderson Co Z0029 530 E. 4th Ave Garnett KS 66032-1510 P Mrs. Kelli Wolken LPRC Mrs. Kelli Wolken DGSR Mrs. Kelli Wolken	TEL (785) 448-3423 FAX (785) 448-3164 BLDG. NO. 9896 EMAIL strosepd@archkckcs.org HOMEPAGE https://strosegarnett.eduk12.net/	102	0	0	0	6	0	0	0
ST. XAVIER CATHOLIC Geary Co Z0030 200 N. Washington Junction City KS 66441 P Mr. Shawn Augustine LPRC Mr. Shawn Augustine DGSR Mr. Shawn Augustine	TEL (785) 238-3867 FAX (785) 238-5021 BLDG. NO. 7985 EMAIL augustines@saintxrams.org HOMEPAGE https://www.saintxrams.org/	0	0	0	0	0	0	0	0

Enrollment as of Sept. 20, 2023

ATTENDANCE CENTERS, COUNTY, CITY, AND ADMINISTRATIVE PERSONNEL	TELEPHONE/BUILDING #/EMAIL/HOMEPAGE	ELEM	MS	JH	SH	FACULTY ELEM	FACULTY MS	FACULTY JH	FACULTY SH
STS PETER AND PAUL ELEM Nemaha Co Z0029 409 Elk St Seneca KS 66538-1679 P Mr. Todd Leonard LPRC Mr. Todd Leonard AP Ms. Michelle Haverkamp DGSR Mr. Todd Leonard	TEL (785) 336-2727 FAX (785) 336-3817 BLDG. NO. 6664 HOMEPAGE http://www.sppschool.com	187	0	0	0	17	0	0	0
THOMAS MORE PREP-MARIAN Ellis Co Z0030 1701 Hall Street PO Box 9 P Mr. Chad Meitner LPRC Mr. Tom Meagher DGSR Mr. Chad Meitner	TEL (785) 625-6577 FAX (785) 625-3912 BLDG. NO. 7984 EMAIL meitnerc@tmpmarian.org HOMEPAGE https://www.tmp- m.org/o/tmpm	0	0	0	281	0	0	0	30
TIPTON HIGH Mitchell Co Z0030 301 State Street PO Box 146 P Mr. Gery Hake LPRC Mrs. Vanessa Tonne DGSR Mr. Gery Hake	TEL (785) 373-5835 FAX (785) 373-5637 BLDG. NO. 2208 EMAIL glhake@wilsoncom.us HOMEPAGE https://www.tiptoncatholichs.com/	0	0	0	14	0	0	0	4
TRINITY CATHOLIC HIGH Reno Co Z0031 1400 E 17th St Hutchinson KS 67501 P Dr. James Finkeldei LPRC Mr. Joe Godina DGSR Mr. Joe Godina	TEL (620) 662-5800 FAX (620) 662-1233 BLDG. NO. 3154 EMAIL school@trinity-hutch.com HOMEPAGE www.trinity-hutch.com	0	0	0	204	0	0	0	15
TRINITY LUTHERAN ELEM [ATCHISON] Atchison Co Z0026 611 N 8th St Atchison KS 66002-1703 P Mr. David Birnbaum LPRC Mr. David Birnbaum DGSR Ms. Sarah Sinclair	TEL (913) 367-4763 FAX (913) 367-4823 BLDG. NO. 5798 EMAIL dbierbaum@trinityatchison.org HOMEPAGE www.tlsatchison.org	133	0	0	0	8	0	0	0
TRINITY LUTHERAN ELEM [WINFIELD] Cowley Co Z0026 910 Mound St. Winfield KS 67156-3929 P Mr. Chris Dehning LPRC Mr. Chris Dehning DGSR Ms. Tausha Long	TEL (620) 221-1820 FAX (620) 221-3779 BLDG. NO. 7344 EMAIL taushal@trinitylutheranwinfield.org HOMEPAGE www.trinitylutheranwinfield.com	57	0	0	0	6	0	0	0
URBAN PREP ACADEMY Sedgwick Co X0445 2821 E. 24th North Wichita KS 67219 P Ms. Maddy Moore P Mr. Wade Moore LPRC Ms. Maddy Moore DGSR Ms. Sandra Marr BM Mrs. Felicia Saunders	TEL (316) 304-5479 BLDG. NO. 0273 EMAIL wellfavoredman@yahoo.com HOMEPAGE www.upadacdemywichita.org		0	0	0	0	0	0	0

Enrollment as of Sept. 20, 2023

ATTENDANCE CENTERS, COUNTY, CITY, AND ADMINISTRATIVE PERSONNEL	TELEPHONE/BUILDING #/EMAIL/HOMEPAGE	ELEM	MS	JH	SH	FACULTY ELEM	FACULTY MS	FACULTY JH	FACULTY SH
XAVIER ELEM Leavenworth Co Z0029 541 Muncie Rd Leavenworth KS 66048-4852 P Mrs. Janelle Hartegan LPRC Mrs. Janelle Hartegan DGSR Mrs. Janelle Hartegan	TEL (913) 682-3135 FAX (913) 682-5262 BLDG. NO. 7036 HOMEPAGE http://leavenworthcatholicschools.org/x avier	159	0	0	0	13	0	0	0
ZION LUTHERAN ELEM Montgomery Co Z0026 301 S 11th St. Independence KS 67301-3625 P Mr. Eric Pralle LPRC Mr. Eric Pralle DGSR Ms. Stacie LuPardus	TEL (620) 332-3331 FAX (620) 332-3330 BLDG. NO. 6862 EMAIL epralle@zionindy.com HOMEPAGE www.zionindy.com	42	0	0	0	5	0	0	0

Private Nonaccredited Educational Organizations and Schools

Enrollment data not available.

ATTENDANCE CENTERS, COUNTY, CITY, AND ADMINISTRATIVE PERSONNEL	TELEPHONE/BUILDING #/EMAIL/HOMEPAGE	ELEM	MS	JH	SH	FACULTY ELEM	FACULTY MS	FACULTY JH	FACULTY SH
BEREAN ACADEMY ELBING Sedgwick Co Z0001 201 Elbing Road PO Box 70 Elbing KS 67041-0070 P Mr. Jason Wine P Mrs. Joni Nord LPRC Dr. Tad Nuce DA Mr. Joshua Rodriguez2	TEL 316-799-2211 FAX 316-799-2601 BLDG. NO. 5426 EMAIL berean@bawarriors.com HOMEPAGE www.bereanwarriors.org								
CAIR PARAVEL LATIN SCHOOL Shawnee Co X0969 635 SW Clay Street Topeka KS 66618 P Mrs. Miranda Collins LPRC Mrs. Melody Congdon	TEL 785-232-3878 FAX 785-232-0047 BLDG. NO. 8555 EMAIL info@cpls.org HOMEPAGE www.cpls.org								
CENTRAL CHRISTIAN HIGH Reno Co Z0004 1910 E 30th Ave 1910 E 30th Hutchinson KS 67502-1297 P Mr. Roberto Ibarra LPRC Mr. Roberto Ibarra	TEL 620-663-2174 FAX 620-663-2176 BLDG. NO. 3152								
CENTRAL KANSAS CHRISTIAN ACADEMY Sedgwick Co X0444 215 McKinley St. Great Bend KS 67530 P Mrs. Sherry Pruter LPRC Mrs. Sherry Pruter SSC Mrs. Sherry Pruter	TEL 620-792-3477 FAX 620-793-3438 BLDG. NO. 0254 EMAIL office@ckcacademy.com HOMEPAGE https://www.ckcacademy.com								
CHRIST LUTHERAN SCHOOL Johnson Co Z0026 11720 Nieman Overland Park KS 66210-4308 P Mr. Ben Lausman LPRC Mr. Ben Lausman ASAS Ms. Amy Rose DGSR Ms. Amy Rose	TEL 913-754-5888 FAX 913-345-9707 BLDG. NO. 9889 EMAIL ben.lausman@clcop.org HOMEPAGE www.clcop.org								
COUNTRYSIDE CHRISTIAN SCHOOL Crawford Co Z0069 1901 East 4th Street Pittsburg KS 66762 LPRC Mrs. DeeAnn Allen TC Mr. Terry Allen TPC Mrs. DeeAnn Allen D Mrs. DeeAnn Allen	TEL 620-232-5911 FAX 620-232-9089 BLDG. NO. 9941 EMAIL dallen@ccswarriors.org HOMEPAGE ccswarriors.org								

Enrollment data not available.

ATTENDANCE CENTERS, COUNTY, CITY, AND ADMINISTRATIVE PERSONNEL	TELEPHONE/BUILDING #/EMAIL/HOMEPAGE	ELEM	MS	JH	SH	FACULTY ELEM	FACULTY MS	FACULTY JH	FACULTY SH
FELLOWSHIP BAPTIST ACADEMY Montgomery Co X0225 310 W Pancake Blvd PO Box 393 Liberal KS 67905 P Mr. Doug Knudsen LPRC Mr. Douglas Knudsen	TEL 620-624-7601 FAX 620-624-2287 BLDG. NO. 2163 EMAIL doug.knudsen4101@gmail.com HOMEPAGE fellowshipbaptistacademy.org								
FLINT HILLS CHRISTIAN SCHOOL Riley Co X0201 3905 Green Valley Road Manhattan KS 66502 ELC Mr. Frank Leone P Mr. Frank Leone LPRC Mr. Frank Leone	TEL 785-776-2223 FAX 785-776-3016 BLDG. NO. 9921 EMAIL office@fhcsks.org								
HERITAGE CHRISTIAN SCHOOL Shawnee Co X0219 2000 NW Clay St Topeka KS 66608 P Mrs. Janeal Lischke LPRC Mrs. Janeal Lischke BTC Mrs. Valerie Ludolph DGSR Mrs. Janeal Lischke ASQB Mrs. Jamie Runyan	TEL 785-286-0427 FAX 785-286-0427 BLDG. NO. 2107 EMAIL info@hcstopeka.org HOMEPAGE hcstopeka.org								
HIGH PLAINS CHRISTIAN SCHOOL Finney Co Z0027 2710 N Fleming Garden City KS 67846 HT Mrs. Jessi Whitson Bauder LPRC Dr. Jeff Bovee	TEL 620-275-9356 BLDG. NO. 7155								
HORIZON ACADEMY ELEM Johnson Co Z0061 4901 Reinhardt Drive Roeland Park KS 66205-1507 DCSSS Mrs. Alicia Carr ELC Ms. Vicki Asher P Mrs. Julie Altman LPRC Mrs. Vicki Asher TC Mr. Alexander Hayes D Ms. Vicki Asher BM Mrs. Maureen Elder	TEL 913-789-9443 FAX 913-789-8180 BLDG. NO. 9708 EMAIL info@horizon-academy.com HOMEPAGE www.horizon-academy.org								
HORIZON ACADEMY JR./SR. HIGH Johnson Co Z0061 4901 Reinhardt Roeland Park KS 66205-1507 P Mrs. Julie Altman LPRC Ms. Vicki Asher	TEL 913-789-9443 FAX 913-789-8180 BLDG. NO. 9711 EMAIL info@horizon-academy.com								
HYMAN BRAND HEBREW ACADEMY Johnson Co Z0008 5801 W.115th Street Overland Park KS 66211 P Dr. Jessica Kyanka-Maggart P Mr. Todd Clauer LPRC Dr. Human Resources	TEL 913-327-8150 FAX 913-327-8180 BLDG. NO. 9114 EMAIL info@hbha.edu HOMEPAGE www.hbha.edu								

Enrollment data not available.

ATTENDANCE CENTERS, COUNTY, CITY, AND ADMINISTRATIVE PERSONNEL	TELEPHONE/BUILDING #/EMAIL/HOMEPAGE	ELEM	MS	JH	SH	FACULTY ELEM	FACULTY MS	FACULTY JH	FACULTY SH
IGNITE HYBRID SCHOOL Shawnee Co X0459 2401 SW Belle Ave Topeka KS 66614 P Mrs. Rebekah Alters LPRC Mrs. Rebekah Alters	TEL 785-251-0997 BLDG. NO. 1387 EMAIL ignite@ignitehybridschool.org HOMEPAGE www.ignitehybridschool.org								
INDEPENDENT ELEM Sedgwick Co Z0047 8301 East Douglas Wichita KS 67207-1213 P Mrs. Erin Wilson LPRC Mr. Terrell Davis	TEL 316-686-0152 FAX 316-686-3918 BLDG. NO. 9088 HOMEPAGE http://www.theindependent-school.com								
INDEPENDENT HIGH Sedgwick Co Z0047 8317 E. Douglas Wichita KS 67207 P Ms. LuraJo Atherly LPRC Ms. Terrell Davis DS Mr. Terrell Davis DA Mr. Jason Selmon FO Ms. Ronda Goode	TEL 316-686-0152 FAX 316-686-3918 BLDG. NO. 9553 EMAIL terrell.davis@theindependentschool.com HOMEPAGE http://www.theindependentschool.com								
KANSAS CITY BIBLE COLL HIGH Johnson Co Z0010 7401 Metcalf Overland Park KS 66204-1975 P Mr. Greg Blake	TEL 913-722-0272 FAX 913-722-2135 BLDG. NO. 9008								
KANSAS CITY CHRISTIAN SCHOOL Johnson Co X0370 4801 West 79th Street Prairie Village KS 66208 P Mrs. Amy McGruder P Mr. Jared Barker P Mrs. Rachel Knernschield LPRC Mr. Todd Zylstra DA Mr. Josh Poteet	TEL 913-648-5227 FAX 913-648-5269 BLDG. NO. 9746 EMAIL tzylstra@mykccs.org HOMEPAGE www.kcchristianschool.org								
KICKAPOO NATION HIGH SCHOOL Brown Co Z0058 400 First Street PO Box 106 Powhattan KS 66527-0106 P Miss Elma Brown LPRC Ms. Elma Brown AS Miss Jenifer Glessner DGSR Ms. Jenifer Glessner	TEL 785-474-3364 FAX 785-474-3530 BLDG. NO. 9705 EMAIL ebrown@ketia.org HOMEPAGE http://kns.warriors.org								
KICKAPOO NATION SCHOOL K-8 Brown Co Z0058 400 First Street PO Box 106 Powhattan KS 66527 DCSSS Ms. Lindsey Hughes ELC Mr. Michael Couch P Mr. Michael Couch LPRC Ms. Michael Couch TC Mr. George Allen DGSR Mr. Michael Couch BM Mr. Edward Berger	TEL 785-474-3364 FAX 785-474-3530 BLDG. NO. 9565 EMAIL mcouch@ketia.org HOMEPAGE www.kickapoonationschool.org								

Enrollment data not available.

ATTENDANCE CENTERS, COUNTY, CITY, AND ADMINISTRATIVE PERSONNEL	TELEPHONE/BUILDING #/EMAIL/HOMEPAGE	ELEM	MS	JH	SH	FACULTY ELEM	FACULTY MS	FACULTY JH	FACULTY SH
MARANATHA ACADEMY (PRESCHOOL-12) Johnson Co X0143 7055 Silverheel Street Shawnee KS 66226 P Mrs. Wendy Orndorff LPRC Ms. Linda Jennings SC Mr. David Keener	TEL 913-631-0637 BLDG. NO. 9611 EMAIL foghj@ma-kc.org HOMEPAGE www.mca-eagles.org								
MIDLAND ADVENTIST ACADEMY Johnson Co Z0027 6915 Maurer Rd 6915 Mauer Rd. Shawnee KS 66217 P Mr. Greg Murphy LPRC Dr. Jeff Bovee	TEL 913-268-7400 FAX 913-268-4968 BLDG. NO. 9009 EMAIL info@midlandacademy.org HOMEPAGE https://www.midlandacademy.org								
NEW LIFE CHRISTIAN ACADEMY Johnson Co X0461 29200 W 188th ST Gardner KS 66030 P Mrs. Meredith Hall LPRC Mrs. Meredith Hall	TEL 913-856-3934 BLDG. NO. 1473 EMAIL info@nlcagardner.org HOMEPAGE www.nlcagardner.org								
OPEN DOOR CHRISTIAN SCHOOL Wyandotte Co X0446 3033 N. 103rd Terrace Kansas City KS 66109 P Mr. Theresa Christopher LPRC Mrs. Anna Rymer	TEL 913-334-7777 FAX 913-334-0678 BLDG. NO. 0298 EMAIL infoodcs@gmail.com HOMEPAGE www.opendoorchristianschool.org								
OVERLAND CHRISTIAN - PALMER BUILD Johnson Co X0371 7021 W. 74th Street 7401 Metcalf Ave. Overland Park KS 66204 P Mr. Phil Gray LPRC Mr. Ben Nelson AP Mrs. Aimee Askew CEC Ms. Carolyn Harris	TEL 913-722-0272 FAX 913-213-5616 BLDG. NO. 9748 EMAIL phillip.gray@overlandchristian.org								
PLEASANT GREEN COMMUNITY SCHOOL Wyandotte Co Z0041 340 Oakland Kansas City KS 66101 P Ms. Gloria Snowden	TEL 913-371-5393 FAX 913-371-1915 BLDG. NO. 9482								
SHAWNEE NAZARENE ACADEMY Johnson Co X0457 5539 Quivira Rd Shawnee KS 66216 P Mrs. Nancy Shonamon LPRC Mr. Justin Shonamon	TEL 913-631-5555 BLDG. NO. 1380 EMAIL snaoffice@shawneenaz.org HOMEPAGE www.shawneenazacademy.org								
ST. JOHN'S CLASSICAL LUTHERAN SCH Shawnee Co Z0026 1000 SW 10th Avenue 901 SW Fillmore St. Topeka KS 66606-1455 HT Mrs. Andrea Kosmicki LPRC Mrs. Andrea Kosmicki	TEL 785-354-7132 BLDG. NO. 1442 EMAIL akosmicki@stjlcms.org HOMEPAGE www.stjohnlcmstopeka.org								

Enrollment data not available.

ATTENDANCE CENTERS, COUNTY, CITY, AND ADMINISTRATIVE PERSONNEL	TELEPHONE/BUILDING #/EMAIL/HOMEPAGE	ELEM	MS	JH	SH	FACULTY ELEM	FACULTY MS	FACULTY JH	FACULTY SH
THE INDEPENDENT SCHOOL - MIDDLE S Sedgwick Co Z0047 8333 East Douglas Wichita KS 67207-1213 P Mrs. Jodi Schmitz LPRC Mrs. Terrell Davis	TEL 316-686-0152 BLDG. NO. 9096 HOMEPAGE theindependentschool.com								
THREE ANGELS ADVENTIST SCHOOL Sedgwick Co Z0027 4558 N Hydraulic St. Wichita KS 67219 HT Mrs. Ashlyn Keari LPRC Dr. Jeff Bovee	TEL 316-832-1010 BLDG. NO. 1880								
TOPEKA ADVENTIST CHRISTIAN SCHOOL Shawnee Co Z0027 2431 Wanamaker Rd Topeka KS 66614 HT Mrs. Pati Covel LPRC Dr. Jeff Bovee	TEL 785-272-9474 BLDG. NO. 8562								
TOPEKA COLLEGIATE SCHOOL Shawnee Co X0270 2200 SW Eveningside Dr Topeka KS 66614 P Ms. Lyn Rantz LPRC Ms. Michael Flax AP Mr. Michael Flax	TEL 785-228-0490 FAX 785-228-0504 BLDG. NO. 1190 EMAIL sayhello@topekacollegiate.org HOMEPAGE www.topekacollegiate.org								
TYRO CHRISTIAN SCHOOL Montgomery Co X0332 301 S. Market P.O. Box 308 Tyro KS 67364 P Mr. Terry Byrd LPRC Mr. Terry Byrd	TEL 620-289-4450 FAX 620-289-4283 BLDG. NO. 9717 EMAIL tyrochristianschool@gmail.com								
WELLINGTON CHRISTIAN ACADEMY Sumner Co Z0067 205 N Hoover Rd Wellington KS 67152-8089 DCSSS Mr. John Showman ELC Mrs. Cindy Johnston P Mr. John Showman LPRC Mr. John Showman TC Mr. John Showman TPC Mr. John Showman BTC Mr. John Showman DGSR Mr. John Showman	TEL 620-326-5596 FAX 620-326-5599 BLDG. NO. 9930 EMAIL jshowman@wcacademy.com HOMEPAGE www.wcacademy.com								
WICHITA ADVENTIST CHRISTIAN ACADE Sedgwick Co Z0027 2725 S Osage Wichita KS 67217 P Ms. Heidi Grecian LPRC Dr. Jeff Bovee	TEL 316-267-9472 BLDG. NO. 1901								

Enrollment data not available.

ATTENDANCE CENTERS, COUNTY, CITY, AND ADMINISTRATIVE PERSONNEL	TELEPHONE/BUILDING #/EMAIL/HOMEPAGE	ELEM	MS	JH	SH	FACULTY ELEM	FACULTY MS	FACULTY JH	FACULTY SH
WICHITA MONTESSORI SCHOOL Sedgwick Co X0391 8311 E Douglas Wichita KS 67207 ELC Mrs. Sarah Walden P Mrs. Sarah Walden LPRC Mrs. Sara Souraty	TEL 316-686-7562 BLDG. NO. 1909 EMAIL info@wichitamontessori.com HOMEPAGE www.wichitamontessori.com								

Juvenile Correction Facilities

ATTENDANCE CENTERS, COUNTY, CITY, AND ADMINISTRATIVE PERSONNEL	TELEPHONE/BUILDING #/EMAIL/HOMEPAGE
DEPARTMENT OF CORRECTIONS S0521 Shawnee Co. 714 S.W. Jackson #300 Topeka, KS 66603 D Mrs. Macy Pickman DGSR Mrs. Lori Hamilton DSED Mrs. Lori Hamilton DTC Mrs. Lori Hamilton IDEA Ms. Diane Mann TIP Ms. Diane Mann LPRC Dr. Chris Moddelmog ELC Dr. Chris Moddelmog TC Mrs. Macy Pickman	TEL 785-207-8239 BLDG. NO. 7464 EMAIL macy.pickman@ks.gov
El Dorado Correctional Center Butler County S0521 1737 S.E. US Hwy. 54 El Dorado, KS 67042 D Mrs. Macy Pickman DSED Mrs. Lori Hamiliton HT Mrs. Lori Hamiliton	TEL 620-662-6997 FAX 620-662-4039 BLDG. NO. 7459 EMAIL lorihamilton@kdoc.smokyhill.org
Ellsworth Correctional Facility Ellsworth County S0521 1607 State St. Ellsworth, KS 67439 DSED Mrs. Lori Hamiliton HT Mrs. Lori Hamiliton	TEL 785-418-1380 BLDG. NO. 7462 EMAIL lorihamilton@kdoc.smokyhill.org
Hutchinson Correctional Facility Reno County S0521 500 Reformatory Street Hutchinson, KS 67501 D Mrs. Macy Pickman DSED Mrs. Lori Hamiliton HT Mrs. Lori Hamiliton	TEL 620-662-6997 FAX 620-662-4039 BLDG. NO. 7437 EMAIL lorihamilton@kdoc.smokyhill.org
Lansing Correctional Facility Leavenworth County S0521 301 E. Kansas St. Lansing, KS 66043 D Mrs. Macy Pickman DSED Mrs. Lori Hamiliton HT Mrs. Lori Hamiliton	TEL 785-877-3389 BLDG. NO. 7432 EMAIL lorihamilton@kdoc.smokyhill.org
Larned Correctional Mental Health Facility Pawnee County S0521 1318 KS 264 Larned, KS 67550 D Mrs. Macy Pickman DSED Mrs. Lori Hamiliton HT Mrs. Lori Hamiliton	TEL 785-418-1380 BLDG. NO. 7463 EMAIL lorihamilton@kdoc.smokyhill.org

ATTENDANCE CENTERS, COUNTY, CITY, AND ADMINISTRATIVE PERSONNEL	TELEPHONE/BUILDING #/EMAIL/HOMEPAGE
Lawrence Gardner High School Shawnee County S0521 1430 NW 25th St Topeka, KS 66618 P Mr. Paul Turner AP Mrs. Meg Wilson BTC Mr. Nate Holmes DGSR Mr. Nate Holmes ED Mr. Chris Moddelmog	TEL 785-746-7266 FAX 785-354-9880 BLDG. NO. 7465 EMAIL paulturner@lghs.smokyhill.org
Norton Correctional Facility Norton County S0521 11130 Rd. E4 Norton, KS 67654 D Mrs. Macy Pickman DSED Mrs. Lori Hamiliton HT Mrs. Lori Hamiliton	TEL 785-418-1380 BLDG. NO. 9675 EMAIL lorihamilton@kdoc.smokyhill.org
Topeka Correctional Facility Shawnee County S0521 815 S.E. Rd. Topeka, KS 66607 D Mrs. Macy Pickman DSED Mrs. Lori Hamiliton HT Mrs. Lori Hamiliton	TEL 620-662-6997 FAX 620-662-4039 BLDG. NO. 7436 EMAIL lorihamilton@kdoc.smokyhill.org
Winfield Correctional Institution Riley County S0521 1806 Pinecrest Circle Winfield, KS 67156 D Mrs. Macy Pickman DSED Mrs. Lori Hamiliton HT Mrs. Lori Hamiliton IDEA Mrs. Diane Brillhart	TEL 620-662-6997 BLDG. NO. 7457 EMAIL lorihamilton@kdoc.smokyhill.org

Interlocals

INTERLOCALS NAME, COUNTY, CITY, AND ADMINISTRATIVE PERSONNEL	TELEPHONE/BUILDING #/EMAIL/HOMEPAGE
ANW SPECIAL EDUCATION COOPERATIVE 603 Allen County 710 Bridge, P.O. Box 207 Humboldt KS 66748 TD Amanda Brant CEC Julie Defebaugh BC Kristi Houston ELC Kristi Houston LPRC Kristi Houston BM Tessa Morris D Korenne Wolken DSED Korenne Wolken MOE Korenne Wolken IDEA Korenne Wolken TIP Korenne Wolken PSP Korenne Wolken PDC Tiffany Yarnell	TEL 620-473-2257 FAX 620-473-2159 BLDG. NO. 9036 EMAIL khouston@anwcoop.com WEBSITE anwcoop.com

SCHOOL SYSTEMS INVOLVED:

Altoona-Midway USD 387
Chanute USD 413
Crest USD 479
Erie-Galesburg USD 101
Humboldt USD 258
Iola USD 257
Marmaton Valley USD 256
Woodson USD 366

INTERLOCALS NAME, COUNTY, CITY, AND ADMINISTRATIVE PERSONNEL	TELEPHONE/BUILDING #/EMAIL/HOMEPAGE
BROWN COUNTY KANSAS SPECIAL EDUCATION COOPERATIVE 615 Brown County 301 S. 1st Street Hiawatha KS 66434 LPRC Amy Larson PDC Amy Larson TIP Amy Larson S Becky Shamburg MOE Becky Shamburg DSED Becky Shamburg ELC Becky Shamburg IDEA Becky Shamburg	TEL 785-742-7108 FAX 785-742-3234 BLDG. NO. 9060 EMAIL bshamburg@bcksei.org HOMEPAGE www.bcksei.org

SCHOOL SYSTEMS INVOLVED:

Hiawatha USD 415
South Brown County USD 430

INTERLOCALS NAME, COUNTY, CITY, AND ADMINISTRATIVE PERSONNEL	TELEPHONE/BUILDING #/EMAIL/HOMEPAGE
BUTLER COUNTY SPECIAL EDUCATION INTERLOCAL 638 Butler County 1266 S.E. Bluestem Road El Dorado KS 67042 DSED Lisa Arndt BM Christy Harvey ELC Christy Harvey IDEA April Hilyard LPRC April Hilyard MOE April Hilyard PDC April Hilyard TIP April Hilyard DSED April Hilyard CEC Shelley Jonas ADSED Shelley Jonas P Stephanie Linn TC Pedro Medrano SEDC Jane Miller BC Pam Patterson BC Hannah Sabala ADSED Denise Walton	TEL 316-775-6904 FAX 316-775-3891 BLDG. NO. 0985 EMAIL ahilyard@bcsbc.org WEBSITE bcsbc.org

SCHOOL SYSTEMS INVOLVED:
Andover USD 385
Augusta USD 402
Bluestem USD 205
Circle USD 375
Douglass USD 396
El Dorado USD 490
Flinthills USD 492
Remington-Whitewater USD 206
Rose Hill USD 394

INTERLOCALS NAME, COUNTY, CITY, AND ADMINISTRATIVE PERSONNEL	TELEPHONE/BUILDING #/EMAIL/HOMEPAGE
BCSE #638 Learning Center Butler County 638 516 North St. PO Box 219 Towanda KS 67144 P Stephanie Linn D April Hilyard	TEL 316-775-6904 FAX 316-775-3891 BLDG. NO. 9143 EMAIL ahilyard@bcsbc.org WEBSITE www.bcsbc.org
DONIPHAN COUNTY EDUCATION COOPERATIVE 616 Doniphan County 135 S. Main PO Box 399 Troy KS 66087 D Kristin Franken DSED Kristin Franken ELC Kristin Franken IDE Kristin Franken PDC Kristin Franken PSP Kristin Franken TIP Kristin Franken BC Sheila Marriott PSP Sheila Marriott LPRC Sheila Marriott SEDC Abra Rush	TEL 785-982-4204 FAX 785-982-4206 BLDG. NO. 9062 EMAIL kfranken@ksdcec.org WEBSITE http://ksdcec.org

SCHOOL SYSTEMS INVOLVED:
Doniphan West USD 111
Riverside USD 114
Troy USD 429

INTERLOCALS NAME, COUNTY, CITY, AND ADMINISTRATIVE PERSONNEL	TELEPHONE/BUILDING #/EMAIL/HOMEPAGE
EAST CENTRAL KANSAS COOPERATIVE IN EDUCATION 614 Douglas County 600 High St. Baldwin City KS 66006 BM Kimberly Bergan BC Shelly McCart SEDC Tristan Normile ADSED Jim Persinger TIP Daniel Wray CEC Daniel Wray DSED Daniel Wray ED Daniel Wray ELC Daniel Wray IDEA Daniel Wray MOE Daniel Wray PDC Daniel Wray PSP Daniel Wray	TEL 785-594-2737 FAX 785-594-6815 BLDG. NO. 9058 EMAIL dwray@eckce.com WEBSITE www.eckce.com

SCHOOL SYSTEMS INVOLVED:
Baldwin City USD 348
Eudora USD 491
Wellsville USD 289

INTERLOCALS NAME, COUNTY, CITY, AND ADMINISTRATIVE PERSONNEL	TELEPHONE/BUILDING #/EMAIL/HOMEPAGE
HIGH PLAINS EDUCATIONAL COOPERATIVE 611 Grant County 621 E. Oklahoma Ulysses KS 67880 D Shelly Harris SEDC Tressa Anderson ADSED Alexa Beltz DSED Kim Cruz TIP Kim Cruz PDC Marlene Dodge ADSED Marlene Dodge FO Flor Galindo IDEA Shelly Harris DSED Shelly Harris ELC Shelly Harris PSP Shelly Harris MOE Shelly Harris LPRC Mary A James CFO Chrissie Mangels SEDC Adriana Pondo SEDC Cassie Teeter TC Ellen Underhill	TEL 620-356-5577 FAX 620-356-5522 BLDG. NO. 9052 EMAIL sharris@hpec611.net WEBSITE http://www.hpec611.net

SCHOOL SYSTEMS INVOLVED:
Copeland USD 476
Deerfield USD 216
Elkhart USD 218
Greeley County USD 200
Holcomb USD 363
Hugoton USD 210
Lakin USD 215
Leoti USD 467
Montezuma USD 371
Moscow USD 209
Rolla USD 217
Satanta USD 507
Scott County USD 466
Stanton County USD 452
Sublette USD 374
Syracuse USD 494
Ulysses USD 214

INTERLOCALS NAME, COUNTY, CITY, AND ADMINISTRATIVE PERSONNEL	TELEPHONE/BUILDING #/EMAIL/HOMEPAGE
MARION COUNTY SPECIAL EDUCATION 617 Marion County 1500 E. Lawrence Marion KS 66861-1112 BC Shayla Hodges PDC Stacey Parks PSP Stacey Parks D Stacey Parks DSED Stacey Parks ELC Stacey Parks IDEA Stacey Parks TIP Stacey Parks SEDC Becky Savage BM Jennifer Shipman LPRC Jennifer Shipman MOE Jennifer Shipman	TEL 620-382-2858 FAX 620-382-2063 BLDG. NO. 9064 EMAIL sparks@mcsec.org WEBSITE www.mcsec.org

SCHOOL SYSTEMS INVOLVED:
Centre USD 397
Durham-Hillsboro-Lehigh USD 410
Goessel USD 411
Marion Florence USD 408
Peabody Burns USD 398

INTERLOCALS NAME, COUNTY, CITY, AND ADMINISTRATIVE PERSONNEL	TELEPHONE/BUILDING #/EMAIL/HOMEPAGE
NORTH CENTRAL KANSAS SPECIAL EDUCATION COOPERATIVE INTERLOCAL 636 Phillips County 205 F Street P.O. Box 369 Phillipsburg KS 67661-0369 ADSED Jon Granberry IDEA Jon Granberry MOE Jon Granberry TIP Jon Granberry IDEA Cher Greving PDC Cher Greving PSP Cher Greving LPRC Cher Greving ELC Cher Greving D Cher Greving DSED Cher Greving ELC Marlene Whitney BC Marlene Whitney FO Marlene Whitney SEDC Mandy Williams	TEL 785-543-2149 FAX 785-543-6654 BLDG. NO. 9094 EMAIL cgreving@ncksec.net WEBSITE www.ncksec.net

SCHOOL SYSTEMS INVOLVED:
Logan USD 326
Northern Valley USD 212
Norton Community USD 211
Osborne County USD 392
Palco USD 269
Paradise USD 399
Phillipsburg USD 325
Plainville USD 270
Salina Catholic Diocese Z0030
Smith Center USD 237
Stockton USD 271
Thunder Ridge USD 110

INTERLOCALS NAME, COUNTY, CITY, AND ADMINISTRATIVE PERSONNEL	TELEPHONE/BUILDING #/EMAIL/HOMEPAGE
RENO COUNTY EDUCATION COOPERATIVE 610 Reno County 2500 E. 30th Ave. Hutchinson KS 67502-1261 TD Kelly Ellsworth TIP Lena Kisner MOE Lena Kisner PSP Lena Kisner S Lena Kisner DSED Lena Kisner ELC Lena Kisner IDEA Lena Kisner DTC Zachary Lawrence ADSED Zachary Lawrence PDC Zachary Lawrence BC Kristi Rohling BM Kristi Rohling LPRC Kristi Rohling MOE Kristi Rohling SEDC Rose Savard CEC Val Shober SEDC Sarah Stucky	TEL 620-663-7178 FAX 620-663-1275 BLDG. NO. 9050 EMAIL info@rcec610.com WEBSITE www.rcec610.com

SCHOOL SYSTEMS INVOLVED:

Buhler USD 313
Fairfield USD 310
Haven USD 312
Nickerson USD 309
Pretty Prairie USD 311
Attica USD 511
Barber County North USD 254
Chaparral USD 361
Comanche County USD 300
Cunningham USD 332
Haviland USD 474
Kingman-Norwich USD 331
Kiowa County USD 422
Lewis USD 502
Macksville USD 351
Pratt USD 382
Skyline USD 438
South Barber USD 255
St. John-Hudson USD 350
Stafford USD 349

INTERLOCALS NAME, COUNTY, CITY, AND ADMINISTRATIVE PERSONNEL	TELEPHONE/BUILDING #/EMAIL/HOMEPAGE
SOUTHEAST KANSAS (SEK) SPECIAL EDUCATION INTERLOCAL 637 Crawford County 400 N. Pine Pittsburg KS 66762-5318 ASED Jessica Crager BC Kathy Davidson ELC Kathy Davidson LPRC Kathy Davidson D Greg Kubler DSED Greg Kubler ADSED Tracie Newberry PDC Tracie Newberry PSP Judy Smardo TIP Judy Smardo BM Judy Smardo IDEA Judy Smardo	TEL 620-235-3180 FAX 620-235-3184 BLDG. NO. 9095 EMAIL greg@sekconnection.com WEBSITE www.sekconnection.com

SCHOOL SYSTEMS INVOLVED:

Baxter Springs USD 508
Cherokee USD 247
Chetopa-St Paul USD 505
Columbus USD 493
Frontenac USD 249
Galena USD 499
Girard USD 248
Labette County USD 506
Northeast USD 246
Oswego USD 504
Pittsburg USD 250
Riverton USD 404
Uniontown USD 235

INTERLOCALS NAME, COUNTY, CITY, AND ADMINISTRATIVE PERSONNEL	TELEPHONE/BUILDING #/EMAIL/HOMEPAGE
SOUTHWEST KANSAS AREA COOPERATIVE 613 Ford County 2112 First Avenue, Suite 252 Dodge City KS 67801 ADSED Marni Downing CEC Dr. Angela McCollum ADSED Jason Wright DSED Trina Wynn Schmidt ELC Trina Wynn Schmidt IDEA Trina Wynn Schmidt LPRC Trina Wynn Schmidt PDC Trina Wynn Schmidt PSP Trina Wynn Schmidt TIP Trina Wynn Schmidt	TEL 620-371-1061 FAX 620-227-1767 BLDG. NO. 9056 EMAIL tschmidt@skacd.org WEBSITE www.skacd.com

SCHOOL SYSTEMS INVOLVED:
Ashland USD 220
Bucklin USD 459
Cimarron-Ensign USD 102
Dighton USD 482
Dodge City USD 443
Fowler USD 225
Hodgeman County USD 227
Ingalls USD 477
Kismet-Plains USD 483
Meade USD 226
Minneola USD 219
Ness City USD 303
Spearville USD 381
Western Plains USD 106

INTERLOCALS NAME, COUNTY, CITY, AND ADMINISTRATIVE PERSONNEL	TELEPHONE/BUILDING #/EMAIL/HOMEPAGE
SUMNER COUNTY EDUCATIONAL SERVICES 619 Sumner County 2612 North A St. Wellington KS 67152 ADSED Hannah Hemberger PSP Amanda Lowrance TIP Amanda Lowrance D Amanda Lowrance ELC Amanda Lowrance IDEA Amanda Lowrance LPRC Amanda Lowrance MOE Amanda Lowrance BC Candi McMinn PDC Jennie Willard	TEL 620-326-8935 FAX 620-326-6496 BLDG. NO. 9068 EMAIL alowrance@d619.org WEBSITE www.d619.org

SCHOOL SYSTEMS INVOLVED:
Argonia USD 359
Belle Plaine USD 357
Caldwell USD 360
Oxford USD 358
South Haven USD 509

INTERLOCALS NAME, COUNTY, CITY, AND ADMINISTRATIVE PERSONNEL	TELEPHONE/BUILDING #/EMAIL/HOMEPAGE
SUMNER COUNTY ACADEMY Sumner County 201 North B Street Wellington KS 67152 P Hannah Hemberger	TEL 620-326-4330 FAX 620-326-6496 BLDG NO. 9098 EMAIL dhughes@d619.org WEBSITE www.d619.org

INTERLOCALS NAME, COUNTY, CITY, AND ADMINISTRATIVE PERSONNEL	TELEPHONE/BUILDING #/EMAIL/HOMEPAGE
TECHNOLOGY EXCELLENCE EDUCATION NETWORK (TEEN) 632 Marion County 416 S. Date Hillsboro KS 67063 ED Lena Kleiner ELC Lena Kleiner PDC Lena Kleiner	TEL 620-947-3184 FAX 620-947-3475 BLDG. NO. 9081 EMAIL lena.kleiner@usd410.net WEBSITE www.teen632.org

SCHOOL SYSTEMS INVOLVED:
Centre USD 397
Durham-Hillsboro-Lehigh USD 410
Herington USD 487
Marion-Florence USD 408
Peabody-Burns USD 398

INTERLOCALS NAME, COUNTY, CITY, AND ADMINISTRATIVE PERSONNEL	TELEPHONE/BUILDING #/EMAIL/HOMEPAGE
THREE LAKES EDUCATIONAL COOPERATIVE 620 Osage County 1318 Topeka Ave., Box 627 Lyndon KS 66451 D Caroline Green DSED Caroline Green ELC Caroline Green ADSED Michelle Heiman PDC Michelle Heiman TIP Michelle Heiman SEDC Tabatha Llamas LPRC Taylor Tillman TC Stuart Wallace PSP Dee Wiley BC Dee Wiley IDEA Dee Wiley	TEL 785-828-3113 FAX 785-828-3671 BLDG. NO. 9069 EMAIL caroline.green@three-lakes.org WEBSITE www.three-lakes.org

SCHOOL SYSTEMS INVOLVED:
Burlingame USD 454
Lyndon USD 421
Marais Des Cygnes Valley USD 456
Osage City USD 420
Santa Fe Trail USD 434
West Franklin USD 287

INTERLOCALS NAME, COUNTY, CITY, AND ADMINISTRATIVE PERSONNEL	TELEPHONE/BUILDING #/EMAIL/HOMEPAGE
TRI COUNTY SPECIAL EDUCATION COOPERATIVE 607 Montgomery County 2207 N. 10th, P.O. Box 668 Independence KS 67301 SEDC Kirsten Byrd ASAS Dina Campbell ELC Dina Campbell CSS Sherry Dunlay BC Amber Flessner BM Caitria Gartner IDEA Caitria Gartner MOE Caitria Gartner PSP Caitria Gartner SSC Emily McCambridge TIP Emily McCambridge PSP Emily McCambridge LPRC Emily McCambridge MOE Emily McCambridge IDEA Emily McCambridge D Emily McCambridge DSED Emily McCambridge CSS Megan Robins SEDC Michele Sutton CSS Elizabeth Testerman P Sarah Thompson CSS Jamie Whittley PDC Matt Ysusi DSED Matt Ysusi ELC Matt Ysusi	TEL 620-331-6303 FAX 620-331-7016 BLDG. NO. 9044 EMAIL emccambridge@tricounty607.com WEBSITE www.tricounty607.com

SCHOOL SYSTEMS INVOLVED:
Caney Valley USD 436
Cherryvale USD 447
Coffeyville USD 445
Fredonia USD 484
Independence USD 446
Neodesha USD 461
Parsons USD 503

Service Centers

SERVICE CENTERS, COUNTY, CITY, AND ADMINISTRATIVE PERSONNEL	TELEPHONE/BUILDING #/EMAIL/HOMEPAGE
EDUCATION SERVICE STAFF DEVELOPMENT ASSOCIATION OF CENTRAL KANSAS (ESSDACK) 622 Reno County 1500 East 11th Avenue, Suite 200 Hutchinson, KS 67501 ELC Mrs. Tammy Fellers PDC Mrs. Tammy Fellers CFO Mrs. Deb Haneke ED Dr. Chad Higgins BC Mrs. Kathi Keesling	TEL 620-663-9566 FAX 620-663-5734 BLDG. NO. 9071 EMAIL chadhiggins@essdack.org WEBSITE www.essdack.org

SCHOOL SYSTEMS INVOLVED:

Attica USD 511
Augusta USD 402
Barber County North USD 254
Bluestem USD 205
Buhler USD 313
Burrton USD 369
Canton-Galva USD 419
Central Plains USD 112
Centre USD 397
Chaparral Schools USD 361
Chase-Raymond USD 401
Cheney USD 268
Cunningham USD 332
Durham-Hillsboro-Lehigh USD 410
El Dorado USD 490
Elkhart USD 218
Ellinwood Public Schools USD 355
Fairfield USD 310
Fort Larned USD 495
Goessel USD 411
Great Bend USD 428
Halstead USD 440
Haven Public Schools USD 312
Haviland USD 474
Herington USD 487
Hesston USD 460
Hoisington USD 431
Hutchinson Public Schools USD 308
Inman USD 448
Kingman-Norwich USD 331
Kinsley-Offerle USD 347
Kismet-Plains USD 483
LeRoy-Gridley USD 245
Little River USD 444
Lyons USD 405
Macksville USD 351
Marion County Special Education 617
Marion-Florence USD 408
McPherson USD 418
Moundridge USD 423
Ness City USD 303
Newton USD 373
Nickerson USD 309
Otis-Bison USD 403
Peabody-Burns USD 398
Pratt USD 382
Pretty Prairie USD 311
Remington-Whitewater USD 206
Reno County Education Cooperative 610
Russell County USD 407
Scott County USD 466
Sedgwick Public Schools USD 439
Smoky Valley USD 400
South Barber USD 255
South Central Kansas Special Education Cooperative 605
Stafford USD 349
Sterling USD 376
St. John-Hudson USD 350
Western Plains USD 106

SERVICE CENTERS, COUNTY, CITY, AND ADMINISTRATIVE PERSONNEL	TELEPHONE/BUILDING #/EMAIL/HOMEPAGE
GREENBUSH (SOUTHEAST KANSAS EDUCATION SERVICE CENTER) 609 Sumner County 947 W 47 Highway, P.O. Box 189 Girard, KS 66743-0189 D Stacie Clarkson D Bart Swartz ED Randy Corns ADSED Ryan Burns DSED Patty Carter ADSED Alice Corn CFO John Staton	TEL 620-724-6281 FAX 620-724-6284 BLDG. NO. 9048 EMAIL randy.corns@greenbush.org WEBSITE www.greenbush.org

SCHOOL SYSTEMS INVOLVED:

Erie-Galesburg USD 101
Fort Scott Community College J0808
Girard USD 248
Riverton USD 404
Woodson USD 366

SERVICE CENTERS, COUNTY, CITY, AND ADMINISTRATIVE PERSONNEL	TELEPHONE/BUILDING #/EMAIL/HOMEPAGE
KEYSTONE LEARNING SERVICES (NORTHEAST KANSAS EDUCATION SERVICE CENTER) 608 Jefferson County 500 E. Sunflower Blvd. Ozawkie, KS 66070-9511 ED Dr. Doug Anderson DSED Amy Conklin ADSED Belinda O'Dell ADSED Nikki Heiman SEDC Shelby Copp CEC Amy Conklin	TEL 785-876-2214 FAX 785-876-2383 BLDG. NO. 9046 EMAIL danderson@keystonelearning.org WEBSITE www.keystonelearning.org

SCHOOL SYSTEMS INVOLVED:
Atchison County USD 377
Easton USD 449
Jefferson County North USD 339
Jefferson West USD 340
McLouth USD 342
Oskaloosa USD 341
Perry USD 343
Valley Falls USD 338

SERVICE CENTERS, COUNTY, CITY, AND ADMINISTRATIVE PERSONNEL	TELEPHONE/BUILDING #/EMAIL/HOMEPAGE
NORTHWEST KANSAS EDUCATIONAL SERVICE CENTER 602 Logan County 703 W 2nd Oakley, KS 67748 ADSED Amy Ricker DSED Kathy Kersenbrock-Ostmeyer ED David Younger	TEL 785-672-3125 FAX 785-672-3175 BLDG. NO. 9034 EMAIL dyounger@nkesc.org WEBSITE http://www.nkesc.org

SCHOOL SYSTEMS INVOLVED:
Brewster USD 314
Cheylin USD 103
Colby USD 315
Golden Plains USD 316
Goodland USD 352
Graham County USD 281
Grinnell USD 291
Healy USD 468
Hoxie USD 412
Oakley USD 274
Oberlin USD 294
Quinter USD 293
Rawlins County USD 105
St. Francis USD 297
Triplains USD 275
Wakeeney USD 208
Wallace County USD 241
Weskan USD 242
Wheatland USD 292

SERVICE CENTERS, COUNTY, CITY, AND ADMINISTRATIVE PERSONNEL	TELEPHONE/BUILDING #/EMAIL/HOMEPAGE
ORION EDUCATION AND TRAINING (SOUTH CENTRAL KANSAS EDUCATION SERVICE CENTER) 628 Sumner County 13939 Diagonal Road Box 160 Clearwater, KS 67026 TC Tori Bohannon TC Kurtis Dooley BC Jennifer Haslett PDC DeAnne Heersche ELC Debbie Ives ELC Jackee Lattimer CFO Kris Misak ED Dr. Brad Pepper	TEL (620) 584-3300 FAX (620) 584-3307 BLDG. NO. 9077 EMAIL bpepper@orioneducation.org WEBSITE www.orioneducation.org

SCHOOL SYSTEMS INVOLVED:

Andover USD 385
Argonia Public Schools USD 359
Belle Plaine USD 357
Caldwell USD 360
Central USD 462
Clearwater USD 264
Conway Springs USD 356
Douglass Public Schools USD 396
El Dorado USD 490
Goddard USD 265
Mulvane USD 263
Oxford USD 358
Remington-Whitewater USD 206
Rose Hill Public Schools USD 394
South Haven USD 509
Sumner County Educational Services USD 619
Udall USD 463
Wellington USD 353
Wichita Catholic Diocese Z0031

SERVICE CENTERS, COUNTY, CITY, AND ADMINISTRATIVE PERSONNEL	TELEPHONE/BUILDING #/EMAIL/HOMEPAGE
SMOKY HILL EDUCATION SERVICE CENTER 629 Saline County 605 E Crawford St Salina, KS 67401 CFO Diane Mann ED Chris Moddelmog PDC Dr. Lydia Gerzel-Short ELC Dr. Lydia Gerzel-Short	TEL (785) 825-9185 FAX (785) 825-9195 BLDG. NO. 9078 EMAIL cmoddelmog@smokyhill.org WEBSITE www.smokyhill.org

SCHOOL SYSTEMS INVOLVED:

Abilene USD 435
Beloit USD 273
Beloit Special Education Cooperative USD 700
Buhler USD 313
Central Kansas Cooperative in Education USD 723
Central Plains USD 112
Centre USD 397
Chapman USD 473
Clay County USD 379
Clifton-Clyde USD 224
Concordia USD 333
Ellis USD 388
Ell-Saline USD 307
Ellsworth USD 327
Graham County USD 281
Hamilton USD 390
Herington USD 487
Hesston USD 460
Hoisington USD 431
Hoxie Community Schools USD 412
Kinsley-Offerle USD 347
Learning Cooperative of North Central Kansas USD 704
Lewis USD 502
Logan USD 326
Marion-Florence USD 408
McPherson USD 418
McPherson County Special Education Cooperative USD 715
North Central Kansas Technical College A0601
North Ottawa County USD 239
Northern Valley USD 212
Osborne County USD 392
Otis-Bison USD 403
Palco USD 269
Paradise USD 399
Pawnee Heights USD 496
Phillipsburg USD 325
Pike Valley USD 426
Plainville USD 270
Republic County USD 109
Rock Hills USD 107
Rural Vista USD 481
Russell County USD 407
Salina USD 305
Salina Catholic Diocese Z0030
Smith Center USD 237
Smoky Valley USD 400
Southeast of Saline USD 306
Southern Cloud USD 334
Stockton USD 271
Sylvan Grove USD 299
Thunder Ridge Schools USD 110
Trego County USD 208
Twin Lakes Education Cooperative USD 702
Twin Valley USD 240
Victoria USD 432
Waconda USD 272
Wheatland USD 292

SERVICE CENTERS, COUNTY, CITY, AND ADMINISTRATIVE PERSONNEL	TELEPHONE/BUILDING #/EMAIL/HOMEPAGE
SOUTHWEST PLAINS REGIONAL SERVICE CENTER 626 Haskell County 810 Lark Ave., Box 1010 Sublette, KS 67877 BC Whitney Greeson BM Whitney Greeson DTC Kim Mauk ED Kim Mauk ELC Kim Mauk LPRC Kim Mauk PDC Kim Mauk ERC Traci Taylor TC Patty Titus	TEL 620-675-2241 FAX 620-675-8396 BLDG. NO. 9075 EMAIL kim.mauk@swplains.org WEBSITE www.swprsc.org

SCHOOL SYSTEMS INVOLVED:

Ashland USD 220
Augusta USD 402
Beloit USD 273
Bonner Springs USD 204
Brewster USD 314
Bucklin USD 459
Central Plains USD 112
Chase-Raymond USD 401
Cheylin USD 103
Cimarron-Ensign USD 102
Clay County USD 379
Clearwater USD 264
Colby USD 315
Comanche County USD 300
Copeland USD 476
Deerfield USD 216
Dighton USD 482
Dodge City USD 443
Dodge City Community College J0807
Doniphan West USD 111
Elkhart USD 218
Ellinwood USD 355
Fort Larned USD 495
Fowler USD 225
Garden City USD 457
Golden Plains USD 316
Goodland USD 352
Great Bend USD 428
Greeley County USD 200
Hays USD 489
Hiawatha USD 415
High Plains Educational Cooperative USD 611
Highland Community College J0810
Hodgeman County USD 227
Holcomb USD 363
Hoxie Community USD 412
Hugoton USD 210
Ingalls USD 477
Kaw Valley USD 321
Kiowa County USD 422
Kismet-Plains USD 483
LaCrosse USD 395
Lakin USD 215
Leavenworth USD 453
Leoti USD 467
Liberal USD 480
Lyons USD 405
Macksville USD 351
Meade USD 226
Minneola USD 219
Montezuma USD 371
Moscow USD 209
Ness City USD 303
Newton USD 373
Northwest Kansas Educational Service Center 602
Norton Community USD 211
Oakley USD 274
Oberlin USD 294
Phillipsburg USD 325
Prairie View USD 362
Quinter USD 293
Rawlins County USD 105
Republic County USD 109
Riley County USD 378
Rolla USD 217
Russell County USD 407
Satanta USD 507
Scott County USD 466
Seward County Community College J0818
Skyline USD 438
Southwest Kansas Area Cooperative 613
Southwest Plains Regional Service Center 626
Spearville USD 381
Stanton County USD 452
Sublette USD 374
Syracuse USD 494
Ulysses USD 214
Valley Falls USD 338
Wallace County USD 241
Wamego USD 320

Special Education Cooperatives

SPECIAL EDUCATION COOPERATIVE NAME, COUNTY, CITY, AND ADMINISTRATIVE PERSONNEL	TELEPHONE/BUILDING #/EMAIL/HOMEPAGE
ARK VALLEY SPECIAL EDUCATION COOPERATIVE 727 Sedgwick County 143 S. Meridian Valley Center KS 67147 ELC Dr. Mike Bonner SEDC Mrs. Debra Engelbrecht S Mr.Greg Lehr PSP Mrs. Mandy Henry DSED Mrs. Mandy Henry DHR Ms. Andrea Saffle PDC Mrs. Brianna Deas	TEL (316) 755-7170 FAX (316) 755-7171 BLDG. NO. 0561 EMAIL andrea.saffle@usd262.net HOMEPAGE www.usd262.net
NEXT STEPS ACADEMY Sedgwick County 426 S. Meridian Ave. Valley Center KS 67147 P Mr. Kent Hipp	TEL (316) 755-7160 BLDG. NO. 0999 EMAIL mandy.henry@usd262.net HOMEPAGE www.usd262.net

SCHOOL SYSTEMS INVOLVED:
Burrton USD 369
Sedgwick Public Schools USD 439
*Valley Center USD 262

SPECIAL EDUCATION COOPERATIVE NAME, COUNTY, CITY, AND ADMINISTRATIVE PERSONNEL	TELEPHONE/BUILDING #/EMAIL/HOMEPAGE
BARTON COUNTY SPECIAL SERVICES 707 Barton County 2535 Lakin Great Bend KS 67530 S Mr. Khris Thexton ELC Ms. Shannon King DSED Ms. Ashley Riley	TEL (620) 793-1550 FAX (620) 793-1551 BLDG. NO. 9777 EMAIL khris.thexton@usd428.net

SCHOOL SYSTEMS INVOLVED:
Ellinwood Public Schools USD 355
*Great Bend USD 428
Hoisington USD 431
Otis-Bison USD 403

SPECIAL EDUCATION COOPERATIVE NAME, COUNTY, CITY, AND ADMINISTRATIVE PERSONNEL	TELEPHONE/BUILDING #/EMAIL/HOMEPAGE
BELOIT SPECIAL EDUCATION COOPERATIVE 700 Mitchell County 1714 N Hersey Ave., PO Box 506 Beloit KS 67420 DSED Ms. Christie Gerdes ELC Mrs. Tara Miner BC Miss Tiffany Schroeder PDC Mr. Jeff Travis S Mr. Jeff Travis	TEL (785) 738-5275 FAX (785) 738-9967 BLDG. NO. 9769 EMAIL cgerdes@usd273.org HOMEPAGE www.usd273.org

SCHOOL SYSTEMS INVOLVED:
*Beloit USD 273
Lincoln USD 298
Rock Hills USD 107
Sylvan Grove USD 299
Waconda USD 272

* Sponsoring district.

SPECIAL EDUCATION COOPERATIVE NAME, COUNTY, CITY, AND ADMINISTRATIVE PERSONNEL	TELEPHONE/BUILDING #/EMAIL/HOMEPAGE
CENTRAL KANSAS COOPERATIVE IN EDUCATION 723 Saline County 409 W Cloud Salina KS 67401 DSED Mr. Jeff Hayes D Mr. Jeff Hayes ELC Mr. Jeff Hayes	TEL (785) 309-5100 FAX (785) 309-5101 BLDG. NO. 9806 EMAIL jeff.hayes@usd305.com HOMEPAGE www.305ckcie.com

SCHOOL SYSTEMS INVOLVED:

Abilene USD 435
Central Plains USD 112
Chapman USD 473
Ell-Saline USD 307
Ellsworth USD 327
Herington USD 487
North Ottawa County USD 239
Rural Vista USD 481
Salina Catholic Diocese Z0030
*Salina USD 305
Solomon USD 393
Southeast of Saline USD 306
Twin Valley USD 240

SPECIAL EDUCATION COOPERATIVE NAME, COUNTY, CITY, AND ADMINISTRATIVE PERSONNEL	TELEPHONE/BUILDING #/EMAIL/HOMEPAGE
CHAUTAUQUA AND ELK COUNTY SPECIAL EDUCATION SERVICES 710 Chautauqua County 1201 State Highway 99, PO Box 607 Howard KS 67349 S Mr. Martin Burke DSED Mrs. Kay Hill MOE Mrs. Kay Hill ASAS Mrs. Brandi Jones ELC Mrs. Paula McAlister PDC Mr. Kevin Weber	TEL (620) 374-2113 FAX (620) 374-2414 BLDG. NO. 9781 EMAIL barnest@westelk.us HOMEPAGE westelk.us

SCHOOL SYSTEMS INVOLVED:

Chautauqua County Community USD 286
Elk Valley USD 283
*West Elk USD 282

* Sponsoring district.

SPECIAL EDUCATION COOPERATIVE NAME, COUNTY, CITY, AND ADMINISTRATIVE PERSONNEL	TELEPHONE/BUILDING #/EMAIL/HOMEPAGE
COFFEY COUNTY SPECIAL EDUCATION COOPERATIVE 701 Coffey County 301 Neosho Burlington KS 66839 DSED Ms. Lindsey Graf ELC Ms. Lindsey Graf IDEA Ms. Lindsey Graf MOE Ms. Lindsey Graf PDC Ms. Lindsey Graf PSP Ms. Lindsey Graf TIP Ms. Lindsey Graf	TEL (620) 364-5151 FAX (620) 364-8548 BLDG. NO. 9771 EMAIL lgraf@usd244ks.org HOMEPAGE https://www.usd244ks.org/134630_2

SCHOOL SYSTEMS INVOLVED:

*Burlington USD 244
Lebo-Waverly USD 243
LeRoy-Gridley USD 245

SPECIAL EDUCATION COOPERATIVE NAME, COUNTY, CITY, AND ADMINISTRATIVE PERSONNEL	TELEPHONE/BUILDING #/EMAIL/HOMEPAGE
COWLEY COUNTY SPECIAL SERVICES COOPERATIVE 725 Cowley County 1317 Wheat Rd. Winfield KS 67156 ELC Mr. Mark Littell PDC Mr. Mark Littell PSP Dr. Ron Sarnacki IDEA Dr. Ron Sarnacki MOE Dr. Ron Sarnacki D Dr. Ron Sarnacki DSED Dr. Ron Sarnacki	TEL (620) 221-7021 FAX (620) 221-2977 BLDG. NO. 9808 EMAIL ron_sarnacki@usd465.com

SCHOOL SYSTEMS INVOLVED:

Arkansas City USD 470
Cedar Vale USD 285
Central USD 462
Dexter USD 471
Udall USD 463
*Winfield USD 465

SPECIAL EDUCATION COOPERATIVE NAME, COUNTY, CITY, AND ADMINISTRATIVE PERSONNEL	TELEPHONE/BUILDING #/EMAIL/HOMEPAGE
EAST CENTRAL KANSAS SPECIAL EDUCATION COOPERATIVE 720 Miami County 22795 W. 255th St. Paola KS 66071 PDC Ms. Loralei Crum S Mr. Matt Meek DSED Mr. Kris Holt ELC Mr. Kris Holt	TEL (913) 294-2303 FAX (913) 294-4546 BLDG. NO. 9770 EMAIL kris_holt@usd368.org

SCHOOL SYSTEMS INVOLVED:

Central Heights USD 288
Garnett USD 365
Jayhawk USD 346
Louisburg USD 416
Osawatomie USD 367
* Paola USD 368
Pleasanton USD 344
Prairie View USD 362

* Sponsoring district.

SPECIAL EDUCATION COOPERATIVE NAME, COUNTY, CITY, AND ADMINISTRATIVE PERSONNEL	TELEPHONE/BUILDING #/EMAIL/HOMEPAGE
FLINT HILLS SPECIAL EDUCATION COOPERATIVE 706 Lyon County 1700 W. 7th Avenue Emporia KS 66801-2424 SEDC Mr. Levi Anderson ELC Mr. Jared Giffin DSED Mrs. Tara Glades S Dr. Allison Harder SSC Dr. Allison Harder PDC Mrs. Judy Stanley	TEL (620) 341-2330 FAX (620) 341-2331 BLDG. NO. 9776 EMAIL tara.glades@usd253.net HOMEPAGE www.usd253.org

SCHOOL SYSTEMS INVOLVED:

Chase County USD 284
*Emporia USD 253
Hamilton USD 390
Madison-Virgil USD 386
Morris County USD 417
North Lyon County USD 251
Southern Lyon County USD 252

SPECIAL EDUCATION COOPERATIVE NAME, COUNTY, CITY, AND ADMINISTRATIVE PERSONNEL	TELEPHONE/BUILDING #/EMAIL/HOMEPAGE
GODDARD SPECIAL EDUCATION COOPERATIVE 728 Sedgwick County 201 S. Main, P.O. Box 249 Goddard KS 67052 SECD Mrs. Stephanie Brown PDC Dr. Julie Cannizzo ADSED Mrs. Sydney Graf DSED Mr. Jess Herbig ED Mr. Jess Herbig IDEA Mr. Jess Herbig ELC Mr. Nick Grummert FO Mr. Doug Maxwell SEDC Ms. Melissa Owen LPRC Mrs. Ann Sears ADSED Mrs. Melody Stuckey	TEL (316) 794-4000 FAX (316) 794-2222 BLDG. NO. 0562 EMAIL jherbig@goddardusd.com HOMEPAGE goddardusd.com

SCHOOL SYSTEMS INVOLVED:

Cheney USD 268
Clearwater USD 264
Conway Springs USD 356
*Goddard USD 265

SPECIAL EDUCATION COOPERATIVE NAME, COUNTY, CITY, AND ADMINISTRATIVE PERSONNEL	TELEPHONE/BUILDING #/EMAIL/HOMEPAGE
HARVEY COUNTY SPECIAL EDUCATION COOPERATIVE 718 Harvey County 308 East 1st Street Newton KS 67114-3846 PDC Ms. Megan Nagel ELC Ms. Jane Nichols IDEA Ms. Reagan Seidl MOE Ms. Reagan Seidl D Ms. Reagan Seidl DSED Ms. Reagan Seidl PSP Ms. Reagan Seidl TIP Ms. Reagan Seidl ADSED Mrs. Amber Warsnak	TEL (316) 284-6580 FAX (316) 284-6589 BLDG. NO. 9789 EMAIL reagan.seidl@usd373.org

SCHOOL SYSTEMS INVOLVED:

Halstead USD 440
Hesston USD 460
*Newton USD 373

* Sponsoring district.

SPECIAL EDUCATION COOPERATIVE NAME, COUNTY, CITY, AND ADMINISTRATIVE PERSONNEL	TELEPHONE/BUILDING #/EMAIL/HOMEPAGE
HAYS WEST CENTRAL KANSAS SPECIAL EDUCATION COOPERATIVE 708 Ellis County 323 W. 12th Street Hays KS 67601 D Mr. Kyle Carlin DSED Mr. Kyle Carlin ELC Mr. Kyle Carlin PDC Mr. Kyle Carlin ADSED Ms. Melinda McDaniel ADSED Ms. Brenda Odgers	TEL (785) 623-2400 FAX (785) 623-2409 BLDG. NO. 9779 EMAIL kcarlin@usd489.com

SCHOOL SYSTEMS INVOLVED:

Ellis USD 388
*Hays USD 489
LaCrosse USD 395
Russell County USD 407
Victoria USD 432

SPECIAL EDUCATION COOPERATIVE NAME, COUNTY, CITY, AND ADMINISTRATIVE PERSONNEL	TELEPHONE/BUILDING #/EMAIL/HOMEPAGE
HOLTON SPECIAL EDUCATION COOPERATIVE 709 Jackson County 118 E. 5th Street, Box 230 Holton KS 66436 ELC Mrs. Karen Beightel PDC Ms. Amy Oldehoeft MOE Ms. Amy Haussler DSED Ms. Amy Haussler ADSED Mr. Richard Schroeder ED Mrs. Amy Haussler SEDC Ms. Lori Spaar TIP Ms. Amy Haussler IDEA Ms. Amy Haussler PSP Mrs. Amy Haussler	TEL (785) 364-2990 FAX (785) 364-3975 BLDG. NO. 9780 EMAIL a.haussler@holtonks.net HOMEPAGE http://www.holtonks.net

SCHOOL SYSTEMS INVOLVED:

*Holton USD 336
North Jackson USD 335
Onaga-Havensville-Wheaton USD 322
Prairie Hills USD 113
Royal Valley USD 337

SPECIAL EDUCATION COOPERATIVE NAME, COUNTY, CITY, AND ADMINISTRATIVE PERSONNEL	TELEPHONE/BUILDING #/EMAIL/HOMEPAGE
LEARNING COOPERATIVE OF NORTH CENTRAL KANSAS (LCNCK) 704 Cloud County 219 W. 7th Concordia KS 66901 ELC Mr. Steve Joonas PDC Ms. Stacey Scott MOE Mr. Steve Joonas D Mr. Steve Joonas DSED Mr. Steve Joonas IDEA Mr. Steve Joonas PSP Mr. Steve Joonas TIP Mr. Steve Joonas	TEL (785) 243-3294 FAX (785) 243-8822 BLDG. NO. 9774 EMAIL steve.joonas@pikevalley.com HOMEPAGE https://www.usd333.com

SCHOOL SYSTEMS INVOLVED:

Clifton-Clyde USD 224
*Concordia USD 333
Pike Valley USD 426
Republic County USD 109
Washington County USD 108

* Sponsoring district.

SPECIAL EDUCATION COOPERATIVE NAME, COUNTY, CITY, AND ADMINISTRATIVE PERSONNEL	TELEPHONE/BUILDING #/EMAIL/HOMEPAGE
MAIZE SPECIAL EDUCATION COOPERATIVE 729 Sedgwick County 905 W. Academy Maize KS 67101 ELC Dr. Michael Dome PDC Dr. Andrea Palmer MOE Dr. Christy Skelton DSED Dr. Christy Skelton ADSED Mrs. Lisa Ellis ADSED Mr. Bryan Wilson CFO Mr. Matt Morford CEC Mrs. Courtney Davis SEDC Mrs. Christy Suarez TIP Dr. Christy Skelton PSP Dr. Christy Skelton IDEA Dr. Christy Skelton	TEL (316) 350-2041 FAX (316) 722-8538 BLDG. NO. 0563 EMAIL cskelton@usd266.com HOMEPAGE www.usd266.com
HOPE LEARNING CENTER Sedgwick County 500 W. Main Mount Hope KS 67108 MAILING ADDRESS 905 W. Academy Maize KS 67223 P Mr. Greg Mittman D Mr. Bryan Wilson	TEL (316) 794-3315 FAX (316) 794-8218 BLDG. NO. 0979 EMAIL jbargdill@usd266.com HOMEPAGE https://www.usd266.com
PROJECT LIFE Sedgwick County 11600 W. 45th St. North Maize KS 67101 MAILING ADDRESS 905 W. Academy Maize KS 67223 P Mr. Chris Botts D Mr. Bryan Wilson	TEL (316) 722-0441 FAX (316) 722-6214 BLDG. NO. 0983 EMAIL bwilson@usd266.com HOMEPAGE https://www.usd266.com

SCHOOL SYSTEMS INVOLVED:

*Maize USD 266 Renwick USD 267

SPECIAL EDUCATION COOPERATIVE NAME, COUNTY, CITY, AND ADMINISTRATIVE PERSONNEL	TELEPHONE/BUILDING #/EMAIL/HOMEPAGE
MARSHALL COUNTY SPECIAL EDUCATION COOPERATIVE 716 Marshall County 1004 Oak Street Marysville KS 66508 S Mr. Darren Schroeder ELC Mrs. Jody Bruna PDC Mr. Darren Schroeder MOE Mr. Darren Schroeder DSED Mr. Darren Schroeder D Mr. Darren Schroeder SEDC Miss Jessica Gurtler TIP Mr. Darren Schroeder IDEA Mr. Darren Schroeder PSP Mr. Darren Schroeder	TEL (785) 562-5308 FAX (785) 562-5215 BLDG. NO. 9787 EMAIL dschroeder@usd364.org HOMEPAGE www.usd364.org

SCHOOL SYSTEMS INVOLVED:

*Marysville USD 364
Valley Heights USD 498

* Sponsoring district.

SPECIAL EDUCATION COOPERATIVE NAME, COUNTY, CITY, AND ADMINISTRATIVE PERSONNEL	TELEPHONE/BUILDING #/EMAIL/HOMEPAGE
MARSHALL-NEMAHA COUNTY SPECIAL EDUCATION COOPERATIVE 717 Nemaha County 316 Main Seneca KS 66538 S Mr. Tavis Desormiers PDC Ms. Jessica Koch SEDC Ms. Kelly Studer ELC Ms. Cindy McWilliams DSED Mrs. Shana Steinlage	TEL (785) 336-2181 FAX (785) 336-2182 BLDG. NO. 9788 EMAIL ssteinlage@usd115.org

SCHOOL SYSTEMS INVOLVED:

*Nemaha Central USD 115
Vermillion USD 380

SPECIAL EDUCATION COOPERATIVE NAME, COUNTY, CITY, AND ADMINISTRATIVE PERSONNEL	TELEPHONE/BUILDING #/EMAIL/HOMEPAGE
MCPHERSON COUNTY SPECIAL EDUCATION COOPERATIVE (MCCSEC) 715 McPherson County 514 North Main McPherson KS 67460 DSED Mrs. Melissa Strathman ELC Mrs. Antonia Cabezas PDC Mr. Doug Wine	TEL (620) 241-9400 FAX (620) 241-9410 BLDG. NO. 9786 EMAIL melissa.strathman@mcpherson.com HOMEPAGE www.mcpherson.com/418

SCHOOL SYSTEMS INVOLVED:

Canton-Galva USD 419
*McPherson USD 418
Smoky Valley USD 400
Inman USD 448
Moundridge USD 423

SPECIAL EDUCATION COOPERATIVE NAME, COUNTY, CITY, AND ADMINISTRATIVE PERSONNEL	TELEPHONE/BUILDING #/EMAIL/HOMEPAGE
RICE COUNTY SPECIAL SERVICES COOPERATIVE (RCSSC) 714 Rice County 800 South Workman Lyons KS 67554 S Mr. Bill Day ELC Mrs. Cheryl Davis PDC Mrs. Cheryl Davis DSED Mrs. Katie Herrman TIP Mrs. Katie Herrman SEDC Mrs. Patty Myers	TEL (620) 257-5196 FAX (620) 257-5197 BLDG. NO. 9785 EMAIL bday@usd405.com HOMEPAGE www.usd405.com

SCHOOL SYSTEMS INVOLVED:

Chase-Raymond USD 401
Little River USD 444
*Lyons USD 405
Sterling USD 376

* Sponsoring district.

SPECIAL EDUCATION COOPERATIVE NAME, COUNTY, CITY, AND ADMINISTRATIVE PERSONNEL	TELEPHONE/BUILDING #/EMAIL/HOMEPAGE
SPECIAL SERVICES COOPERATIVE OF WAMEGO 724 Pottawatomie County 1010 8th St Wamego KS 66547 S Mr. Rob McKim BC Mrs. Kayla Stansbury ELC Mrs. Courtney Carpenter ELC Mr. Scott Meitler LPRC Mrs. Kayla Stansbury PDC Mrs. Jennifer Donnelly MOE Mrs. Erica Bammes DSED Mrs. Erica Bammes ADSED Mrs. Teri Bailey-Johnson BM Mrs. Kayla Stansbury TIP Mrs. Kathryn Mayfield IDEA Mrs. Erica Bammes TIP Mrs. Erica Bammes PSP Mrs. Erica Bammes	TEL (785) 456-9195 FAX (785) 456-1591 BLDG. NO. 9807 EMAIL bammese@usd320.com HOMEPAGE www.usd320.com

SCHOOL SYSTEMS INVOLVED:
Rock Creek USD 323
Wabaunsee USD 329
*Wamego USD 320

SPECIAL EDUCATION COOPERATIVE NAME, COUNTY, CITY, AND ADMINISTRATIVE PERSONNEL	TELEPHONE/BUILDING #/EMAIL/HOMEPAGE
TONGANOXIE BASEHOR-LINWOOD SPECIAL EDUCATION COOPERATIVE (TBLSEC) 726 Leavenworth County 3102 N. 155th St Basehor KS 66007 S Mrs. Sherry Reaves, Interim ELC Dr. Ben Pretzs PDC Dr. Ben Pretz DSED Ms. Jennifer Martin ADSED Ms. Chris Cullinan ADSED Mrs. Melanie French SEDC Katherine Bell	TEL (913) 724-2348 FAX (913) 273-1384 BLDG. NO. 9814 EMAIL jmartin@usd458.org

SCHOOL SYSTEMS INVOLVED:
*Basehor-Linwood USD 458
Tonganoxie USD 464

* Sponsoring district.

SPECIAL EDUCATION COOPERATIVE NAME, COUNTY, CITY, AND ADMINISTRATIVE PERSONNEL	TELEPHONE/BUILDING #/EMAIL/HOMEPAGE
TRI-COUNTY SPECIAL SERVICES COOPERATIVE 712 Pawnee County 904 Corse Ave. Larned KS 67550 S Mr. Bryce Wachs ELC Mrs. Denise Schmidt PDC Mr. Bryce Wachs DSED Mrs. Denise Schmidt IDEA Mrs. Denise Schmidt MOE Mrs. Denise Schmidt TIP Mrs. Denise Schmidt	TEL (620) 285-3119 FAX (620) 804-4236 BLDG. NO. 9783 EMAIL denise.schmidt@usd495.com HOMEPAGE www.usd495.com

SCHOOL SYSTEMS INVOLVED:

*Fort Larned USD 495
Kinsley-Offerle USD 347
Pawnee Heights USD 496

SPECIAL EDUCATION COOPERATIVE NAME, COUNTY, CITY, AND ADMINISTRATIVE PERSONNEL	TELEPHONE/BUILDING #/EMAIL/HOMEPAGE
TWIN LAKES EDUCATIONAL COOPERATIVE 702 Clay County 807 Dexter, Box 97 Clay Center KS 67432 DSED Mrs. Anita Breen ADSED Mr. Tom DeBauche S Mr. Brett Nelson ELC Mrs. Jaclyn Pfizenmaier PDC Mrs. Jaclyn Pfizenmaier	TEL (785) 632-3176 FAX (785) 777-2582 BLDG. NO. 9772 EMAIL anitabreen@usd379.org HOMEPAGE www.usd379.org

SCHOOL SYSTEMS INVOLVED:

Blue Valley USD 384
Barnes USD 223
*Clay Center USD 379
Riley County USD 378
Southern Cloud USD 334

SPECIAL EDUCATION COOPERATIVE NAME, COUNTY, CITY, AND ADMINISTRATIVE PERSONNEL	TELEPHONE/BUILDING #/EMAIL/HOMEPAGE
WYANDOTTE COMPREHENSIVE SPECIAL EDUCATION COOPERATIVE 711 Wyandotte County 2010 N. 59th Street Kansas City KS 66104 S Dr. Anna Stubblefield ELC Ms. Robin Wilson PDC Dr. Robin Wilson DSED Dr. JaKyta Lawrie	TEL (913) 627-4372 FAX (913) 627-5639 BLDG. NO. 9782 EMAIL jakyta.lawrie@kckps.org

SCHOOL SYSTEMS INVOLVED:

Bonner Springs USD 204
*Kansas City USD 500
Piper-Kansas City USD 203

* Sponsoring district.

Special Purpose Schools

ATTENDANCE CENTERS, COUNTY, CITY, AND ADMINISTRATIVE PERSONNEL	TELEPHONE/BUILDING #/EMAIL/HOMEPAGE
STATE HOSPITAL TRAINING CENTER PARSONS S0507 Labette Co. 2601 Gabriel Parsons, KS 67357 D Dr. Joe Dalgarn DSED Patty Carter	TEL 620-421-6550 FAX 620-421-4971 Central Office BLDG 8615 School BLDG 8614 EMAIL joe.dalgarn@greenbush.org WEBSITE https://www.greenbush.org/student-learning-services/day-programs
HEARTSPRING X0758 Sedgwick Co. 8700 E. 29th Street N Wichita, KS 67226-2169 D Keith Robinson P Stephen Perry ED Dr. Kenny Bui	TEL 316-634-8752 FAX 316-634-8851 Central Office BLDG 2296 School BLDG 1881 EMAIL sperry@heartspring.org WEBSITE https://www.heartspring.org
LAKEMARY CENTER PAOLA Z0032 Miami Co. 100 Lakemary Drive Paola, KS 66071 P Troy Collier ED Kirk Davis	TEL 913-557-4000 FAX 913-557-4910 Central Office BLDG 4739 School BLDG 4727 EMAIL troy.collier@lakemary.org WEBSITE https://lakemary.org

Postsecondary Institutions

POSTSECONDARY INSTITUTIONS CONTACT INFORMATION	TELEPHONE/FAX/EMAIL/HOMEPAGE

PUBLIC UNIVERSITIES AND COMMUNITY COLLEGES

KANSAS BOARD OF REGENTS
1000 S.W. Jackson St., Suite 520
Topeka, KS 66612-1368

TEL (785) 430-4240
EMAIL regents@ksbor.org
HOMEPAGE https://kansasregents.org/

Accessible list of public institutions
https://kansasregents.org/universities_colleges/public-institutions/public_institutions_accessible_list

PRIVATE COLLEGES

KANSAS INDEPENDENT COLLEGE ASSOCIATION (KICA)
Topeka Office:
700 S. Kansas Avenue, Suite 622
Topeka, KS 66603
McPherson Office:
205 E. Kansas St.
McPherson, KS 67460

TEL (785) 235-9877
FAX (785) 235-1437
WEBSITE http://www.kscolleges.org

Private Colleges and University list
http://www.kscolleges.org/colleges-universities

TRIBAL COLLEGES AND UNIVERSITIES

HASKELL INDIAN NATIONS UNIVERSITY
155 Indian Ave.
Lawrence, KS 66046-4800

TEL (785) 749-8404
WEBSITE https://www.haskell.edu

For more information, contact:

Cheryl Franklin
Graphic Design Specialist
Communications and Recognition Programs
(785) 296-4909
cheryl.franklin@ksde.gov

Kansans CAN

Kansas State Department of Education
900 S.W. Jackson Street, Suite 102
Topeka, Kansas 66612-1212

https://www.ksde.gov